CROY REFERENCE NUMBER	COUNTY	PROJECT NUMBER	SHEET NO.	TOTAL SHEETS
1476.013	COBB COUNTY	1476.013	1	1

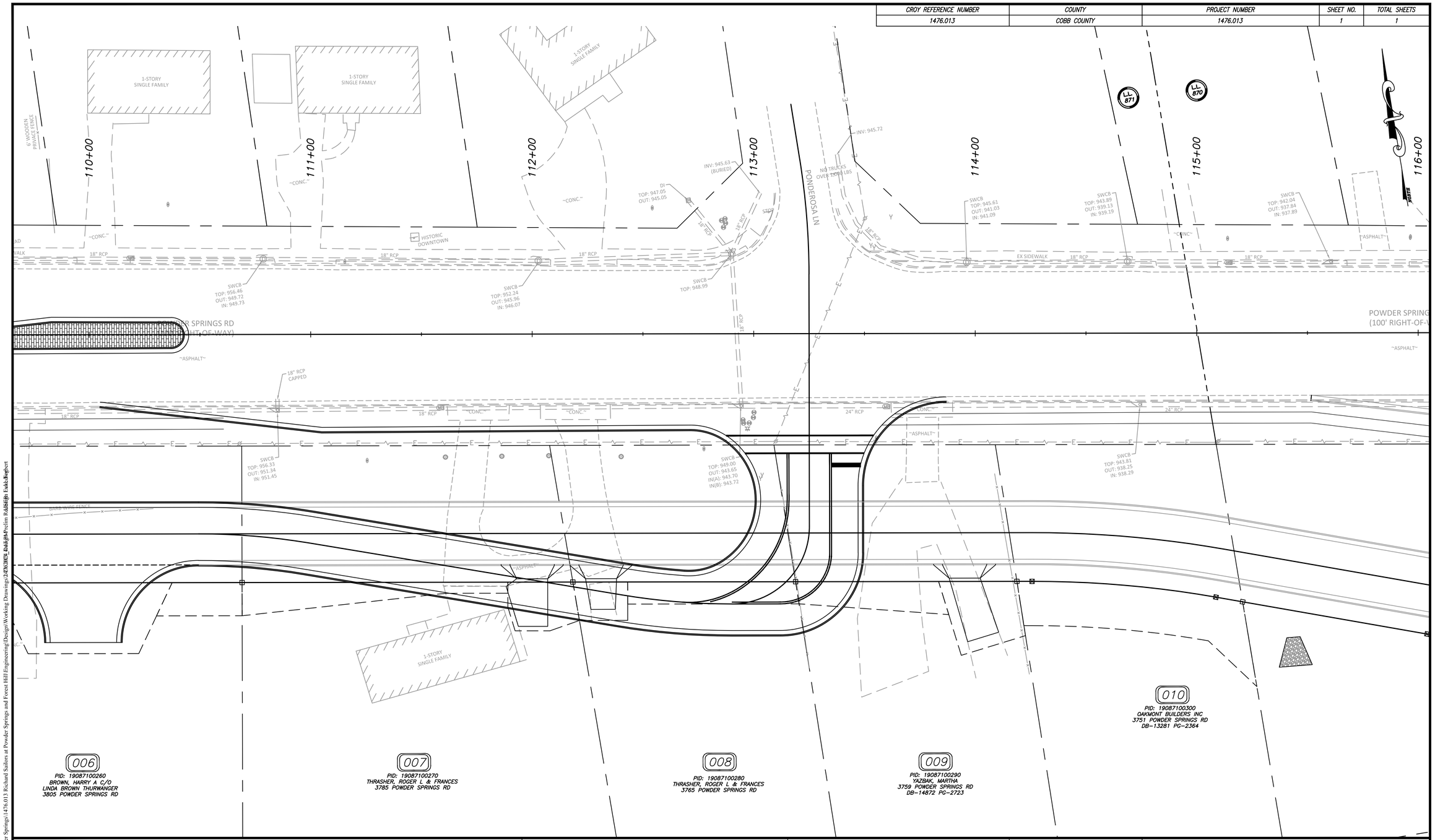

0 20 40 80

SCALE IN FEET

CROY

200 NORTH COBB PARKWAY, BLDG. 400, SUITE 413
MARIETTA, GA 30062
PHONE: (770) 971-5407 FAX: (770) 971-0620

THESE PLANS AND DRAWINGS ARE NOT TO BE REPRODUCED, CHANGED OR COPIED IN ANY FORM OR MANNER WHATSOEVER WITHOUT FIRST OBTAINING THE EXPRESS WRITTEN PERMISSION AND CONSENT OF CROY ENGINEERING, LLC, NOR ARE THEY TO BE ASSIGNED TO ANY PARTY WITHOUT WRITTEN PERMISSION AND CONSENT.

REVISION DATES

CITY OF POWDER SPRINGS

POWDER SPRINGS ACCESS RD

REVISED INTERSECTION

DRAWING NO.

N/A

P:\Marietta\1476 City of Powder Springs\1476.013 Richard Sailors at Powder Springs and Forest Hill\Engineering\Design\Working Drawings\1476.013 Richard Sailors at Powder Springs and Forest Hill.dwg\Layout: 1476.013 Richard Sailors at Powder Springs and Forest Hill\Plotted By: Frank Rodgers