

EXTERIOR MATERIAL SCHEDULE			
LABEL	MANUFACTURER	SIZE / TYPE	FINISH / COLOR
STORE	STOREFRONT - KAWNEER	TRIFAB 451T / 350 PER DOOR SCHEDULE	FACTORY FINISH COLOR WHITE
DOOR-1	INSULATED METAL, EQUAL TO CECO	PER DOOR SCHEDULE	FACTORY PRIMED FINISH PAINT COLOR WHITE
WINDOW-1	PLY GEM - FIXED WINDOW	SILVER LINE V1 SERIES PER WINDOW SCHEDULE	WHITE
BRICK-1	COMMON BRICK, RUNNING BOND	3 5/8" X 2 1/4" X 7 5/8"	BELDEN 503-505, SMOOTH WITH STANDARD GRAY MORTAR
BRICK-2	COMMON BRICK, RUNNING BOND & SOLDER COURSE	3 5/8" X 2 1/4" X 7 5/8"	BELDEN 830 DART-TEX, SMOOTH WITH STANDARD GRAY MORTAR
BRICK-3	ROW-LOCK	3 5/8" X 2 1/4" X 7 5/8"	BELDEN 830 DART-TEX, SMOOTH WITH STANDARD GRAY MORTAR
COPING-1	FACTORY FINISH COLOR	BREAK METAL	EARTHWOOD BRONZE HDZZ-C000
SIDING-1	JAMES HARDIE LAP SIDING	7.25 IN X 0.312 IN, 6 IN EXPOSURE	FACTORY FINISH, COLOR NATURAL LINEN
TRIM-1	JAMES HARDIE BOARD	SEE DETAILS FOR SIZES	FACTORY FINISH, COLOR ASPEN
MTL-1	BERRIDGE (OR EQUAL)	SHEET METAL TRIM	SHASTA WHITE
AWNING-1	STANDING SEAM METAL	CUSTOM ALUMINUM	DARK BRONZE
AWNING-1 BRACKETS	PRE-FAB FRAME	CUSTOM ALUMINUM	DARK BRONZE
AWNING-2	SERGE FARRARI	SOLTIS PROOF 502 VINYL FABRIC OVER ALUMINUM FRAME	FABRIC COLOR: MIDNIGHT BLUE FRAME COLOR: WHITE
COL-2	EQUAL TO VERSATEX	AWNING SUPPORT COVER 4" VINYL SQUARE PVC WRAP AROUND AWNING SUPPORT	FACTORY FINISH - WHITE
CANOPY	EQUAL TO MAPES	PRE-FAB CUSTOM ALUMINUM	COLOR DARK BRONZE WITH BLACK SUPPORT RODS
KNOX-1	KNOX BOX	3200 SERIES W/ RECESSED MOUNT FLANGE, HINGE DOOR, & TAMPER SWITCH	DARK BRONZE (REF. NOTE 2 BELOW)

**FINISH SCHEDULE NOTES:**  
 1. G.C. SHALL VERIFY KNOX BOX MODEL(S) AND LOCATION(S) WITH AUTHORITY HAVING JURISDICTION PRIOR TO ORDERING AND INSTALLATION.  
 2. G.C. SHALL ENSURE ALL EXTERIOR FINISHES ARE INSTALLED AND FINISHED IN COMPLIANCE WITH MANUFACTURERS' WARRANTY REQUIREMENTS.

**GENERAL NOTES:**  
 1. HOSE BIBB IN PLAYGROUND TO BE LOCATED AT PERPENDICULAR INTERIOR WALL.  
 2. DRINKING FOUNTAINS IN PLAYGROUND TO BE LOCATED AT PERPENDICULAR WALL.  
 3. SEE P-200 FOR HOSE BIBB SPEC A1321.  
 4. ADDRESS IDENTIFICATION SHALL BE PROVIDED AND COMPLY WITH IFC.

**HELT DESIGN**  
 ARCHITECTURE INTERIORS  
 6405 W. WILKINSON BLVD, STE. 100  
 BELMONT, NC 28012  
 704.342.1886  
 HELTDESIGN.COM  
 INFO@HELTDESIGN.COM

4560 BROWNSVILLE RD  
 POWDER SPRINGS, GA 30127  
 TILE SITE ID: 1GA0033

**THE LEARNING EXPERIENCE**  
 Academy of Early Education

ISSUE		REVISION	
NO.	DESCRIPTION	NO.	DESCRIPTION
01	TOWN SUBMISSION		

HELT#  
 PROJECT NUMBER  
**SG, DR & DF**  
 DRAWN BY  
**D. FERRY**  
 CHECKED BY

**EXTERIOR ELEVATIONS COLOR**

A-053

These documents are based on information belonging to The Learning Experience, under Design Directives (DD) 13, 13.02.03 for the sole purpose of this project only. This information herein shall not be shared, distributed, or disclosed to any third parties without the express written consent of Durling Perry, except (i) with employees, officers, and directors of the receiving party who have a legitimate need to access this information, or (ii) if required by law, regulation, or legal process, provided the receiving party promptly notifies the disclosing party to allow making a protective order or other remedy. Unauthorized disclosure, copying, or distribution is expressly prohibited and may result in legal action.

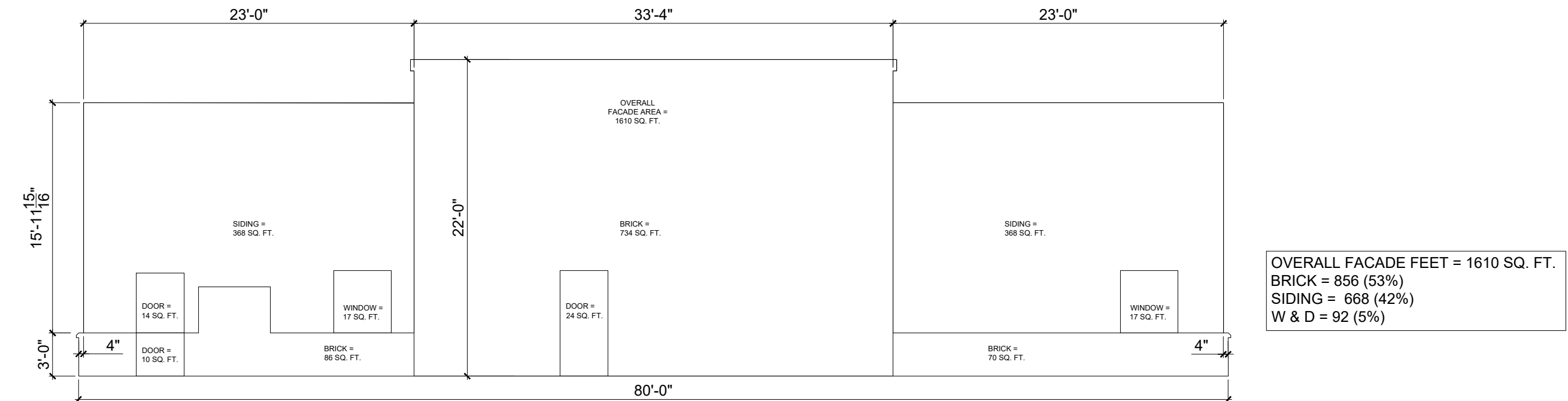

**SOUTH ELEVATION AREA**  
 SCALE: 1/8"=1'-0"

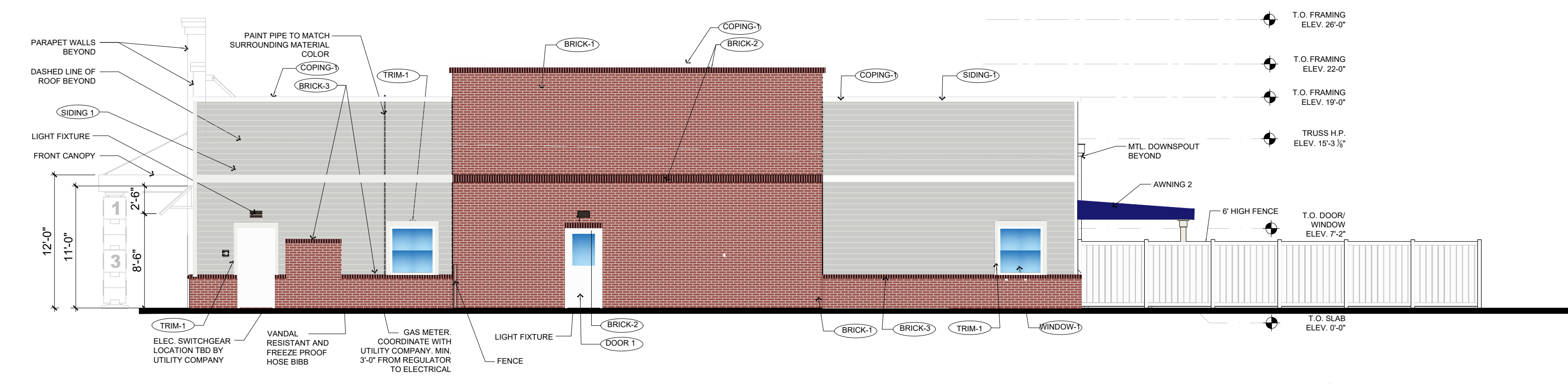

**2 SOUTH ELEVATION**  
 SCALE: 1/8"=1'-0"

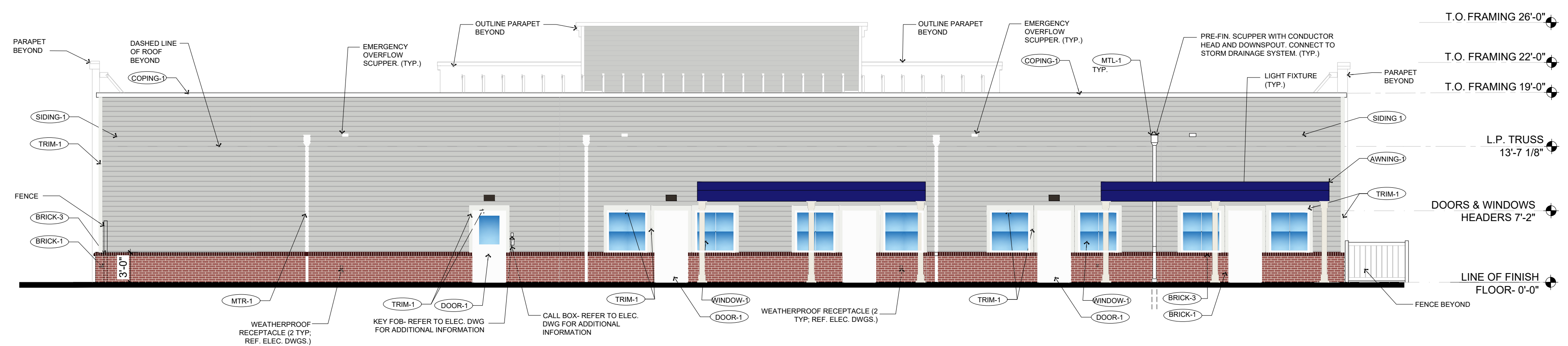

**1 WEST ELEVATION**  
 SCALE: 1/8"=1'-0"

EXTERIOR MATERIAL SCHEDULE			
LABEL	MANUFACTURER	SIZE / TYPE	FINISH / COLOR
STORE	STOREFRONT - KAWNEER	TRIFAB 451T / 350 PER DOOR SCHEDULE	FACTORY FINISH COLOR WHITE
DOOR-1	INSULATED METAL, EQUAL TO CECO	PER DOOR SCHEDULE	FACTORY PRIMED FINISH PAINT COLOR WHITE
WINDOW-1	PLY GEM - FIXED WINDOW	SILVER LINE V1 SERIES PER WINDOW SCHEDULE	WHITE
BRICK-1	COMMON BRICK, RUNNING BOND	3 5/8" X 2 1/4" X 7 5/8"	BELDEN 503-505, SMOOTH WITH STANDARD GRAY MORTAR
BRICK-2	COMMON BRICK, RUNNING BOND & SOLDER COURSE	3 5/8" X 2 1/4" X 7 5/8"	BELDEN 830 DART-TEX, SMOOTH WITH STANDARD GRAY MORTAR
BRICK-3	ROW-LOCK	3 5/8" X 2 1/4" X 7 5/8"	BELDEN 830 DART-TEX, SMOOTH WITH STANDARD GRAY MORTAR
COPING-1	FACTORY FINISH COLOR	BREAK METAL	EARTHWOOD BRONZE HDZZ-C000
SIDING-1	JAMES HARDIE LAP SIDING	7.25 IN X 0.312 IN, 6 IN EXPOSURE	FACTORY FINISH, COLOR NATURAL LINEN
TRIM-1	JAMES HARDIE BOARD	SEE DETAILS FOR SIZES	FACTORY FINISH, COLOR ASPEN
MTL-1	BERRIDGE (OR EQUAL)	SHEET METAL TRIM	SHASTA WHITE
AWNING-1	STANDING SEAM METAL	CUSTOM ALUMINUM	DARK BRONZE
AWNING-1 BRACKETS	PRE-FAB FRAME	CUSTOM ALUMINUM	DARK BRONZE
AWNING-2	SERGE FARRARI	SOLTIS PROOF 502 VINYL FABRIC OVER ALUMINUM FRAME	FABRIC COLOR: MIDNIGHT BLUE FRAME COLOR: WHITE
COL-2	EQUAL TO VERSATEX	AWNING SUPPORT COVER 4" VINYL SQUARE PVC WRAP AROUND AWNING SUPPORT	FACTORY FINISH - WHITE
CANOPY	EQUAL TO MAPES	PRE-FAB CUSTOM ALUMINUM	COLOR DARK BRONZE WITH BLACK SUPPORT RODS
KNOX-1	KNOX BOX	3200 SERIES W/ RECESSED MOUNT FLANGE, HINGE DOOR, & TAMPER SWITCH	DARK BRONZE (REF. NOTE 2 BELOW)

**FINISH SCHEDULE NOTES:**  
 1. G.C. SHALL VERIFY KNOX BOX MODEL(S) AND LOCATION(S) WITH AUTHORITY HAVING JURISDICTION PRIOR TO ORDERING AND INSTALLATION.  
 2. G.C. SHALL ENSURE ALL EXTERIOR FINISHES ARE INSTALLED AND FINISHED IN COMPLIANCE WITH MANUFACTURERS' WARRANTY REQUIREMENTS.

**GENERAL NOTES:**  
 1. HOSE BIBB IN PLAYGROUND TO BE LOCATED AT PERPENDICULAR INTERIOR WALL.  
 2. DRINKING FOUNTAINS IN PLAYGROUND TO BE LOCATED AT PERPENDICULAR WALL.  
 3. SEE P-200 FOR HOSE BIBB SPEC A1321.  
 4. ADDRESS IDENTIFICATION SHALL BE PROVIDED AND COMPLY WITH IFC.

1. GENERAL CONTRACTOR SHALL VERIFY ALL MATERIALS AND METHODS TO BE USED FOR THE PROJECT WITH THE DESIGNER AND APPROVE THEM PRIOR TO CONSTRUCTION. THE DESIGNER SHALL BE RESPONSIBLE FOR THE DESIGN AND CONSTRUCTION OF THE PROJECT. THE GENERAL CONTRACTOR SHALL BE RESPONSIBLE FOR THE CONSTRUCTION OF THE PROJECT. THE DESIGNER SHALL NOT BE RESPONSIBLE FOR THE CONSTRUCTION OF THE PROJECT.

2. THE GENERAL CONTRACTOR SHALL BE RESPONSIBLE FOR THE CONSTRUCTION OF THE PROJECT. THE DESIGNER SHALL NOT BE RESPONSIBLE FOR THE CONSTRUCTION OF THE PROJECT.

3. THE GENERAL CONTRACTOR SHALL BE RESPONSIBLE FOR THE CONSTRUCTION OF THE PROJECT. THE DESIGNER SHALL NOT BE RESPONSIBLE FOR THE CONSTRUCTION OF THE PROJECT.

**HELT DESIGN**  
 ARCHITECTURE INTERIORS  
 6405 W. WILKINSON BLVD. STE. 100  
 BELMONT, NC 28012  
 704.342.1886  
 HELTDESIGN.COM  
 INFO@HELTDESIGN.COM

4560 BROWNSVILLE RD  
 POWDER SPRINGS, GA 30127  
 TILE SITE ID: 1GA0033

**THE LEARNING EXPERIENCE**  
 Academy of Early Education

ISSUE		REVISION	
NO.	DESCRIPTION	NO.	DESCRIPTION
01	TOWN SUBMISSION		

HELT#  
 PROJECT NUMBER  
 SG, DR & DF  
 DRAWN BY  
 D. FERRY  
 CHECKED BY

EXTERIOR ELEVATIONS COLOR

A-054

These documents are based on information provided to Helix Learning Experience, under Design Experience, under Design Directives (DD) 13, 20, 21, 22, 23, 24, 25, 26, 27, 28, 29, 30, 31, 32, 33, 34, 35, 36, 37, 38, 39, 40, 41, 42, 43, 44, 45, 46, 47, 48, 49, 50, 51, 52, 53, 54, 55, 56, 57, 58, 59, 60, 61, 62, 63, 64, 65, 66, 67, 68, 69, 70, 71, 72, 73, 74, 75, 76, 77, 78, 79, 80, 81, 82, 83, 84, 85, 86, 87, 88, 89, 90, 91, 92, 93, 94, 95, 96, 97, 98, 99, 100. The information herein shall not be shared, distributed, or disclosed to any third parties without the express written consent of Helix Learning Experience. This information is for informational purposes only and may be subject to change without notice. Helix Learning Experience and its affiliates shall not be held responsible for any errors or omissions in these documents. All rights reserved. Helix Learning Experience is a registered trademark of Helix Learning Experience. All other trademarks are the property of their respective owners.