

1 NORTH ELEVATION
SCALE: 1/8"=1'-0"

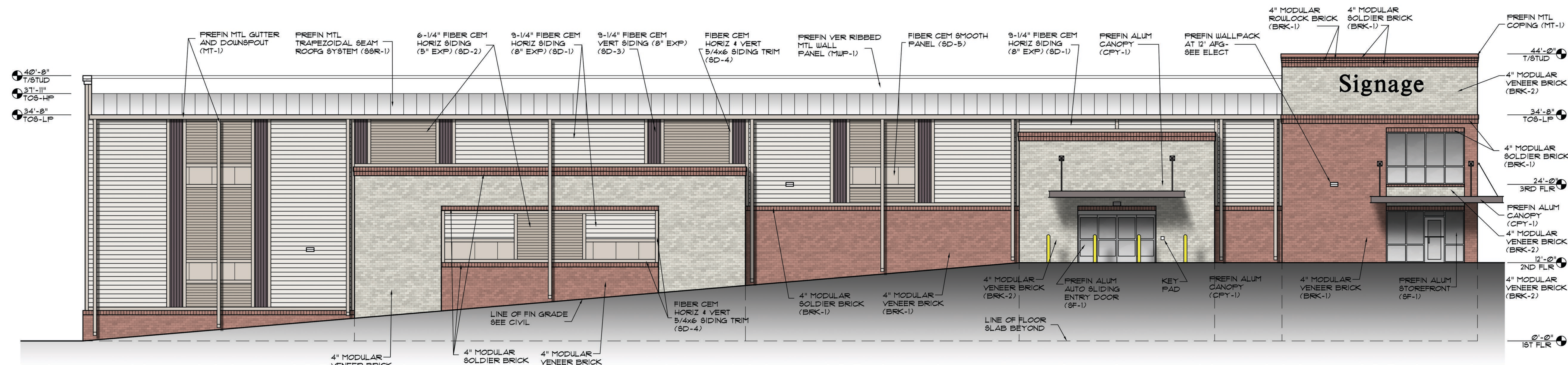

2 EAST ELEVATION
SCALE: 1/8"=1'-0"

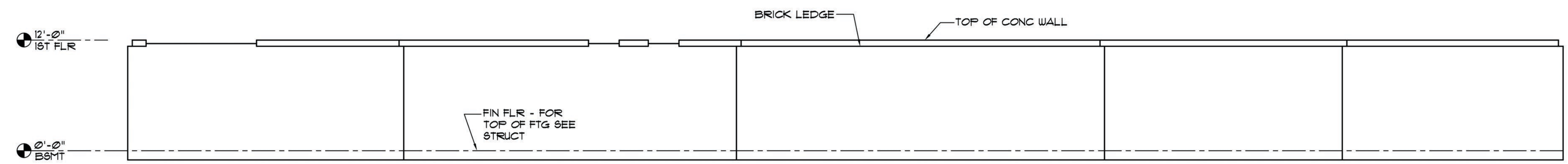

3 NORTH WALL ELEVATION
SCALE: 1/8"=1'-0"

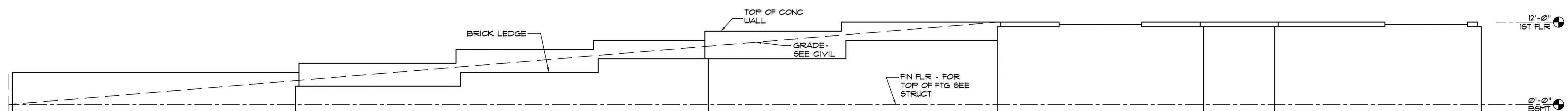

4 EAST WALL ELEVATION
SCALE: 1/8"=1'-0"

BRICK REQUIREMENTS	
NORTH ELEVATION	
TOTAL WALL AREA	4,793 SF
BRICK REQUIRED	2,380 SF+50%
BRICK PROPOSED	4,793 SF+100%
EAST ELEVATION	
TOTAL WALL AREA	6,016 SF
BRICK REQUIRED	3,008 SF+50%
BRICK PROPOSED	3,170 SF+53%
SOUTH ELEVATION	
TOTAL WALL AREA	6,799 SF
BRICK REQUIRED	0 SF
WEST ELEVATION	
TOTAL WALL AREA	7,299 SF
BRICK REQUIRED	3,650 SF+50%
BRICK PROPOSED	3,541 SF+50%

NOT ISSUED FOR CONSTRUCTION

THESE DRAWINGS AND DESIGNS ARE THE PROPERTY OF STANARD ARCHITECTURE, INC. ALL INFORMATION CONTAINED HEREIN IS TO BE USED ONLY FOR THE PROJECT AND SITE IN CONJUNCTION WITH THE ISSUE DATE AND ARE NOT SUITABLE FOR USE IN ANY OTHER PROJECT OR AT ANY TIME. ALL DIMENSIONS MUST BE VERIFIED BY THE CONTRACTOR AND DISCREPANCIES BEFORE PROCEEDING WITH CONSTRUCTION. DO NOT SCALE DRAWINGS.

Powder Springs Self Storage

3805 Powder Springs Road
Powder Springs, GA 30127

STANARD ARCHITECTURE
INC.
CARTERSVILLE, GA 30080
770-488-0000
STANARDARCH.COM



ISSUE: NOT FOR CONSTRUCTION REVISIONS:

PROJECT NUMBER
202202
DATE
3-21-22

SHEET NUMBER

A4.1

NOT ISSUED
FOR
CONSTRUCTION

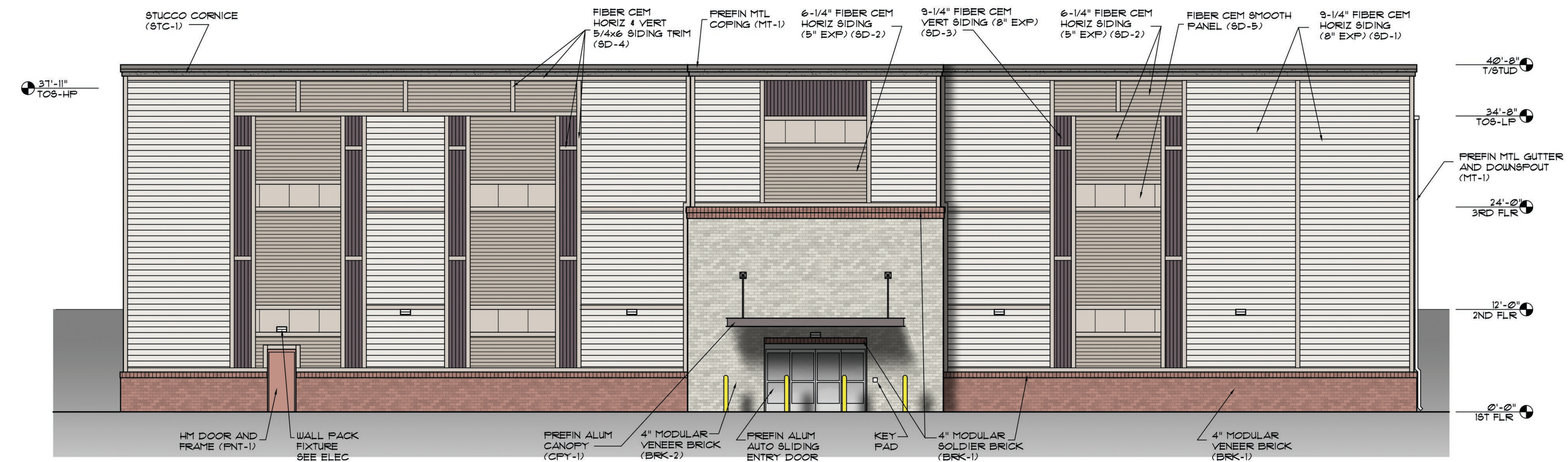

1 SOUTH ELEVATION
SCALE: 1/8"=1'-0"

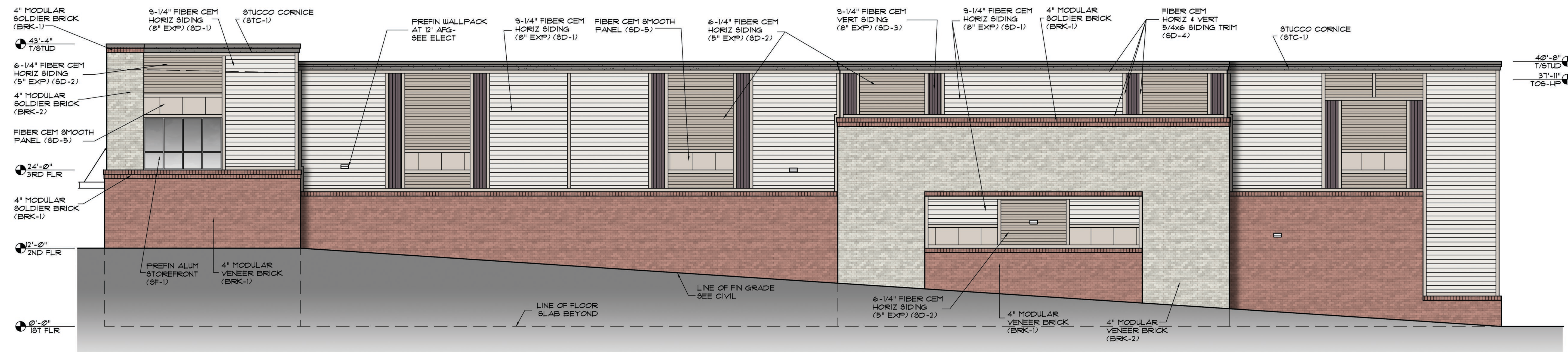

2 WEST ELEVATION
SCALE: 1/8"=1'-0"

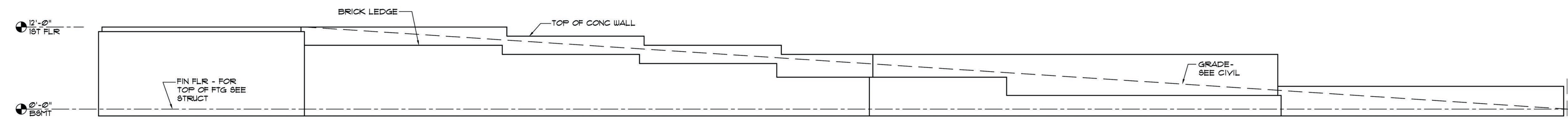

3 WEST WALL ELEVATION
SCALE: 1/8"=1'-0"

THESE DRAWINGS AND DESIGNS ARE THE PROPERTY OF STANARD ARCHITECTURE INC. ALL RIGHTS ARE RESERVED. NO PART OF THESE DRAWINGS MAY BE REPRODUCED OR TRANSMITTED IN ANY FORM OR BY ANY MEANS, ELECTRONIC OR MECHANICAL, WITHOUT THE WRITTEN PERMISSION OF STANARD ARCHITECTURE INC. THESE DRAWINGS ARE TO BE USED ONLY FOR THE PROJECT AND SITE IN CONJUNCTION WITH THE ISSUE DATE AND ARE NOT SUITABLE FOR USE FOR ANY OTHER PROJECT. ALL DIMENSIONS MUST BE VERIFIED BY THE CONTRACTOR AND DISCREPANCIES BEFORE PROCEEDING WITH CONSTRUCTION. DO NOT SCALE DRAWINGS.

Powder Springs Self Storage
3805 Powder Springs Road
Powder Springs, GA 30127

STANARD
ARCHITECTURE
INC.
CARTERSVILLE, GA 30080
770-488-2000
STANARD.ARC@GMAIL.COM

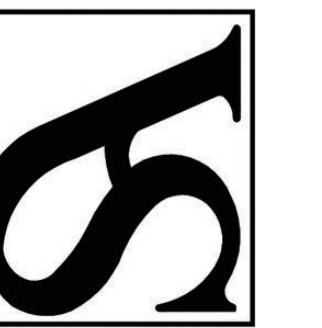

ISSUE: NOT FOR CONSTRUCTION REVISIONS:

PROJECT NUMBER
202202
DATE
3-21-22

SHEET NUMBER
A4.2