

2 WEST ELEVATION  
SCALE: 1/16"=1'-0"

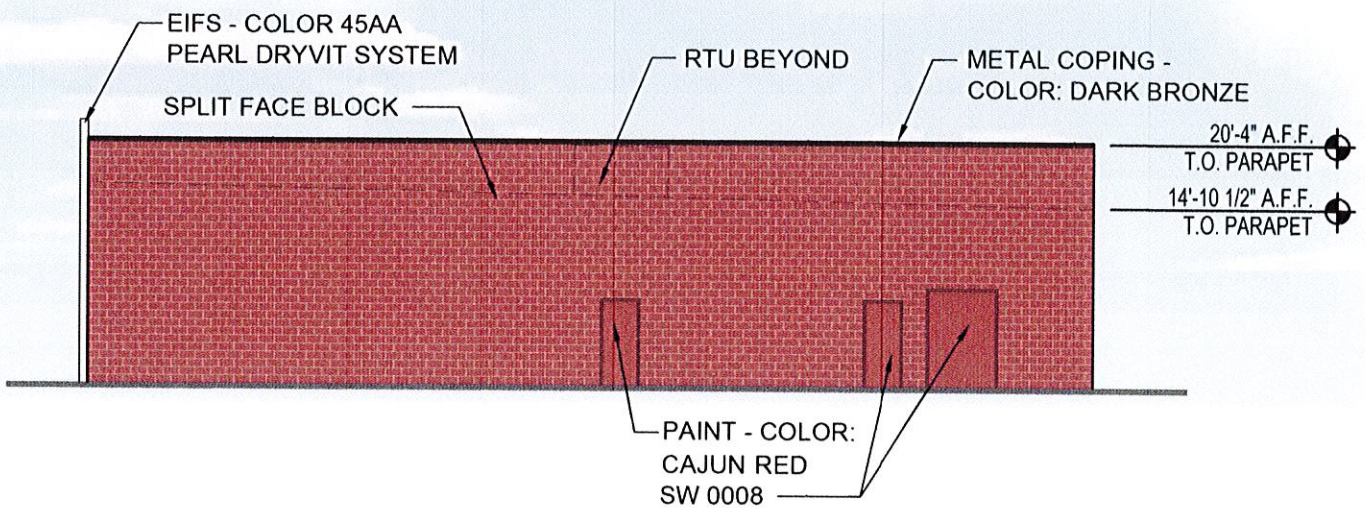

1 FRONT ELEVATION  
SCALE: 1/16"=1'-0"



3 EAST ELEVATION  
SCALE: 1/16"=1'-0"

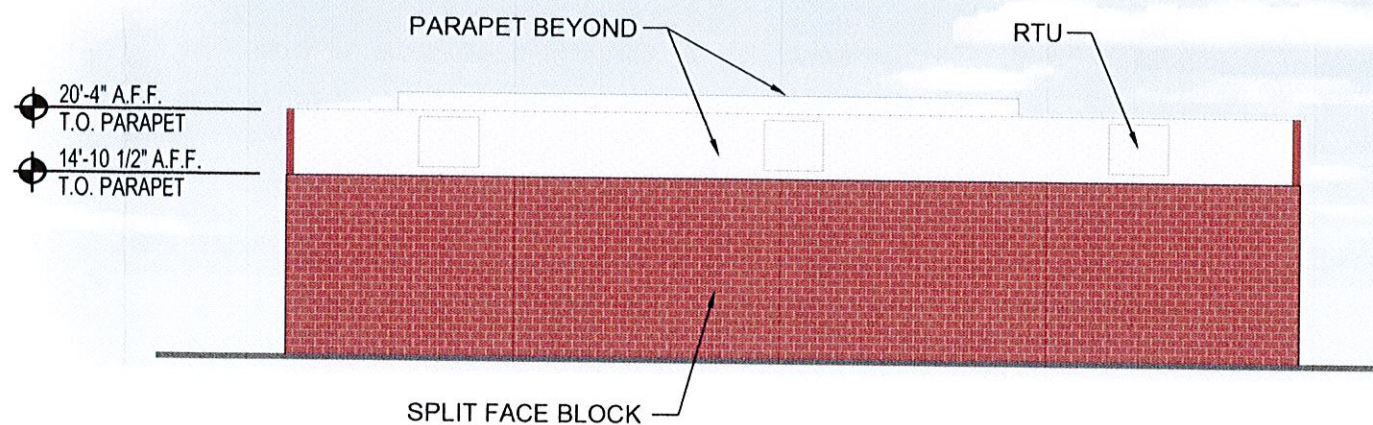

4 REAR ELEVATION  
SCALE: 1/16"=1'-0"

PROJECT: **PROPOSED  
RETAIL DEVELOPMENT**  
4440 BROWNSVILLE RD  
DISTRICT 19, LAND LOTS 1026 & 1027,  
CITY OF POWDER SPRINGS,  
COBB COUNTY, GEORGIA

OWNER:  
**JOSEPH FRANK  
HARDY**

4440 BROWNSVILLE RD.  
POWDER SPRINGS, GA.  
#19-1026-0-003-0

APPLICANT:  
**JWA VENTURES  
II, LLC**  
2660 EAST CHASE  
LANE, SUITE 100  
MONTGOMERY, AL  
36117  
(334) 260-2528

REVISIONS

COLOR  
ELEVATIONS