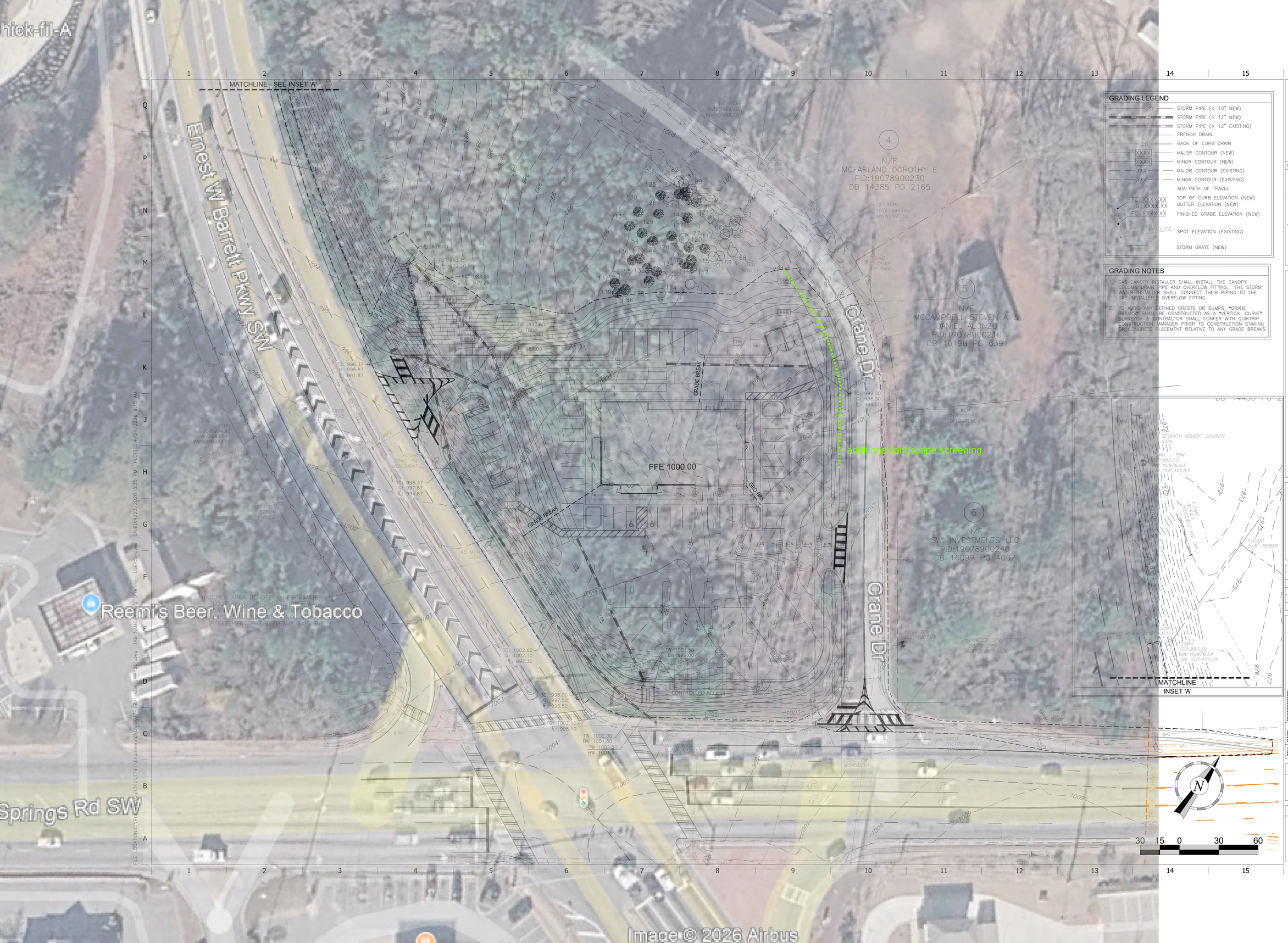

GRADING LEGEND

ST	STORM PIPE (< 10" NEW)
	STORM PIPE (> 12" NEW)
	STORM PIPE (> 12" EXISTING)
FD	FRENCH DRAIN
CD	BACK OF CURB DRAIN
XXXX	MAJOR CONTOUR (NEW)
XXXX	MINOR CONTOUR (NEW)
XXX	MAJOR CONTOUR (EXISTING)
XXX	MINOR CONTOUR (EXISTING)
	ADA PATH OF TRAVEL
TC XXXX.XX	TOP OF CURB ELEVATION (NEW)
G XXXX.XX	GUTTER ELEVATION (NEW)
FG XXXX.XX	FINISHED GRADE ELEVATION (NEW)
E XXXX.XX	SPOT ELEVATION (EXISTING)
	STORM GRATE (NEW)

GRADING NOTES

1. GAS CANOPY INSTALLER SHALL INSTALL THE CANOPY COLUMN DRAIN PIPE AND OVERFLOW FITTING. THE STORM WATER INSTALLER SHALL CONNECT THEIR PIPING TO THE GAS INSTALLER'S OVERFLOW FITTING.
2. TO AVOID ANY DEFINED CRESTS OR SUMPS, "GRADE BREAKS" SHALL BE CONSTRUCTED AS A "VERTICAL CURVE". SURVEYOR & CONTRACTOR SHALL CONFER WITH QUIKTRIP CONSTRUCTION MANAGER PRIOR TO CONSTRUCTION STAKING OR CONCRETE PLACEMENT RELATIVE TO ANY GRADE BREAKS.

PROJECT NO.:039.058

FALCON DESIGN 20 YEARS

ENGINEERING PLANNING CONST. MGMT.
SURVEYING LANDSCAPE ARCHITECTURE

500 PIRKLE FERRY RD.
SUITE C
CUMMING, GA 30040
Ph. (678) 807-7100
www.fdc-llc.com

QuikTrip No. 1791

2650 POWDER SPRINGS ROAD
MARIETTA, GEORGIA 30064

© COPYRIGHT QUIKTRIP CORPORATION 2011 ANY UNAUTHORIZED USE, REPRODUCTION, PUBLICATION, DISTRIBUTION, OR SALE IN WHOLE OR IN PART, IS STRICTLY FORBIDDEN.

PROTOTYPE: P-120 (11/15/24)
DIVISION:
VERSION: 001
DESIGNED BY:
DRAWN BY:
REVIEWED BY:

REV	DATE	DESCRIPTION

ORIGINAL ISSUE DATE:

SHEET TITLE:

GRADING (PRELIM)

SHEET NUMBER:

3

FILE LOCATION:C:\Projects\QuikTrip\1791\Engineering\DWG\P-120_GR(PL).dwg TAB NAME:3 USER:Shane SAVED:4/23/2026 3:35 PM PLOTTED:4/23/2026 9:15 AM