

1 KEY PLAN
A-1.0 N.T.S.

FIRM NAME AND ADDRESS
NEW SPACE DESIGN, INC.
 3331 NORTH BERKELEY LAKE ROAD
 SUITE 200
 DULUTH, GA 30096
 Phone: (404) 217-3458
 Fax: (770) 783-2978
 Email: newspace@gmail.com

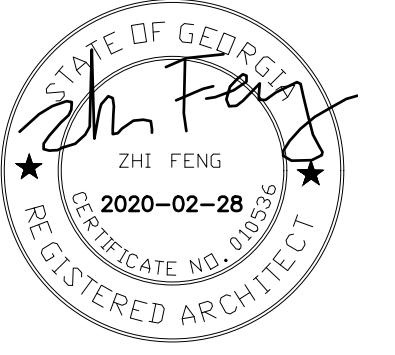

REVISIONS



TYPE C ELEVATION

PROJECT NAME AND ADDRESS
TOWNHOME PROTOTYPE A

**CITY OF POWDER SPRINGS
 COBB COUNTY, GA**

DATE
 2/28/2020

SHEET TITLE
**ENLARGED
 ELEVATION**

SHEET NUMBER
A-1.1

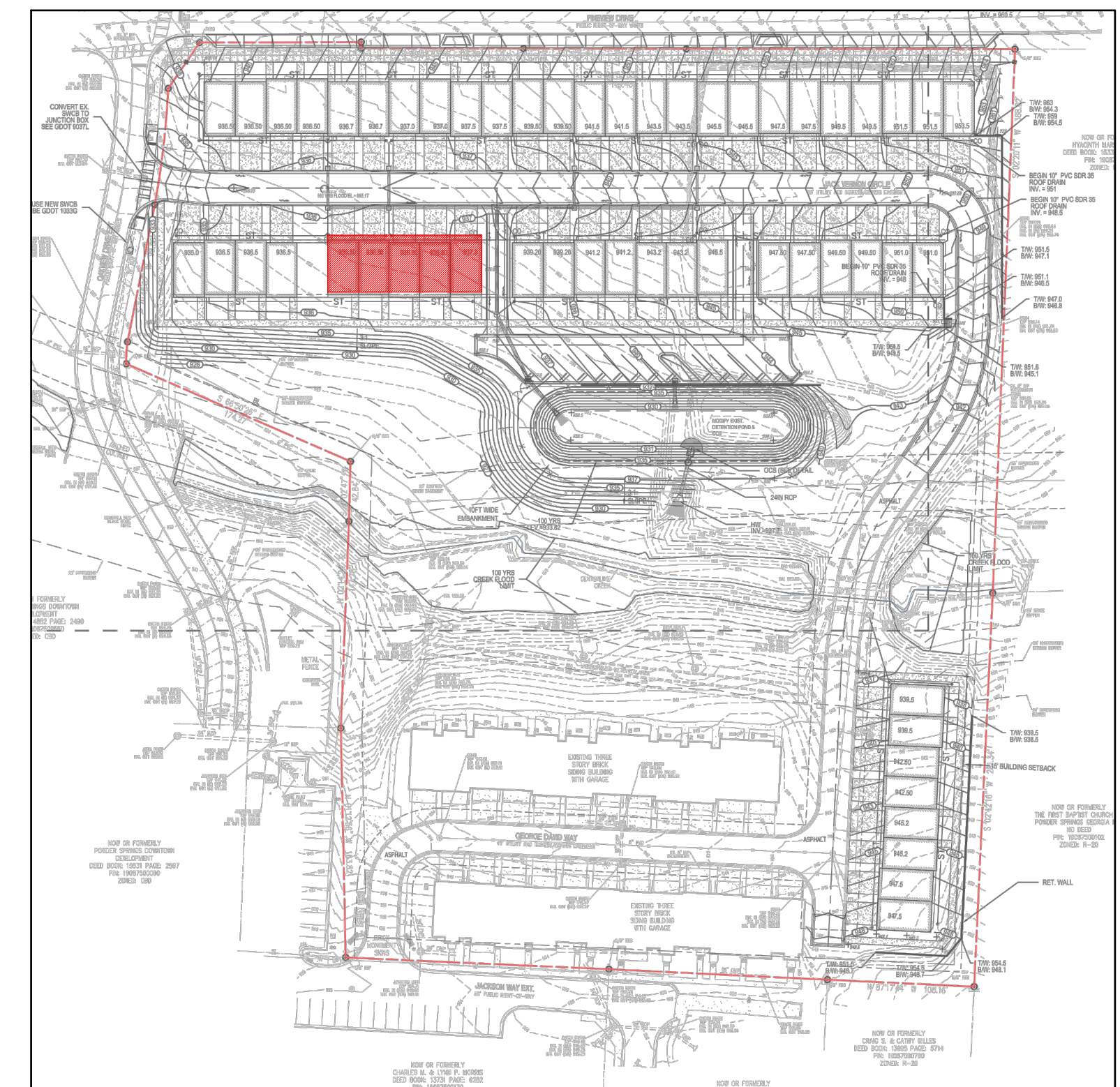
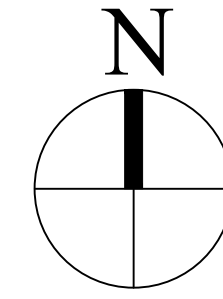

1 KEY PLAN
A-1.0 N.T.S.



TYPE C ELEVATION

FIRM NAME AND ADDRESS
NEW SPACE DESIGN, INC.
3331 NORTH BERKELEY LAKE ROAD
SUITE 200
DULUTH, GA 30096
Phone: (404) 217-3458
Fax: (770) 783-2978
Email: newspace@gmail.com

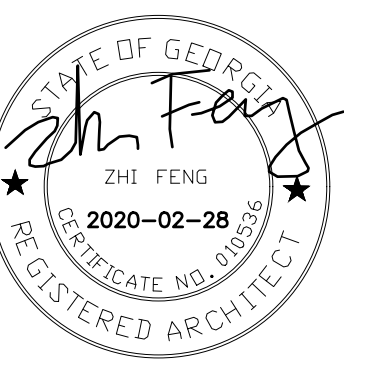

REVISIONS

PROJECT NAME AND ADDRESS
TOWNHOME PROTOTYPE A
CITY OF POWDER SPRINGS
COBB COUNTY, GA

DATE
2/28/2020

SHEET TITLE
**ENLARGED
ELEVATION**

SHEET NUMBER
A-1.2

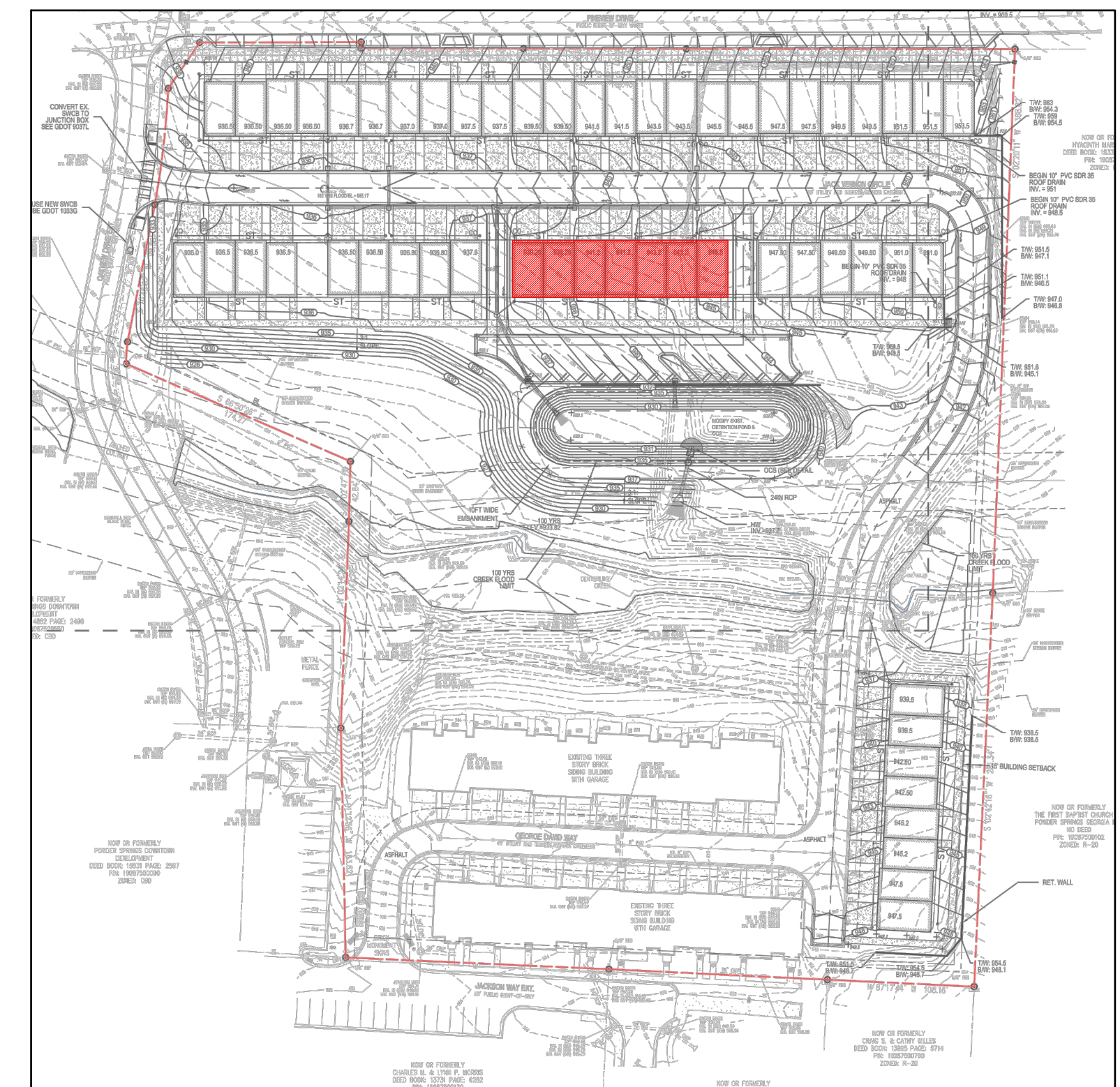
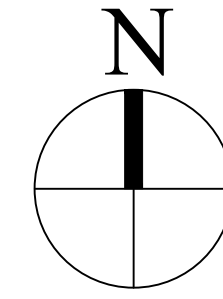

1 KEY PLAN
A-1.0 N.T.S.

FIRM NAME AND ADDRESS
NEW SPACE DESIGN, INC.
3331 NORTH BERKELEY LAKE ROAD
SUITE 200
DULUTH, GA 30096
Phone: (404) 217-3458
Fax: (770) 783-2978
Email: newspace@gmail.com

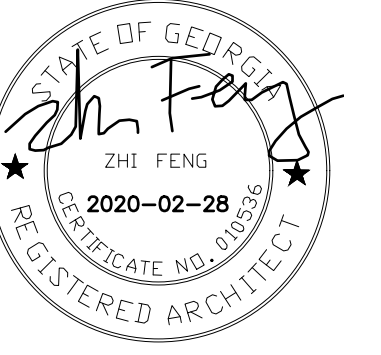

REVISIONS



TYPE C ELEVATION

PROJECT NAME AND ADDRESS
TOWNHOME PROTOTYPE A
CITY OF POWDER SPRINGS
COBB COUNTY, GA

DATE
2/28/2020

SHEET TITLE
ENLARGED ELEVATION

SHEET NUMBER
A-1.3

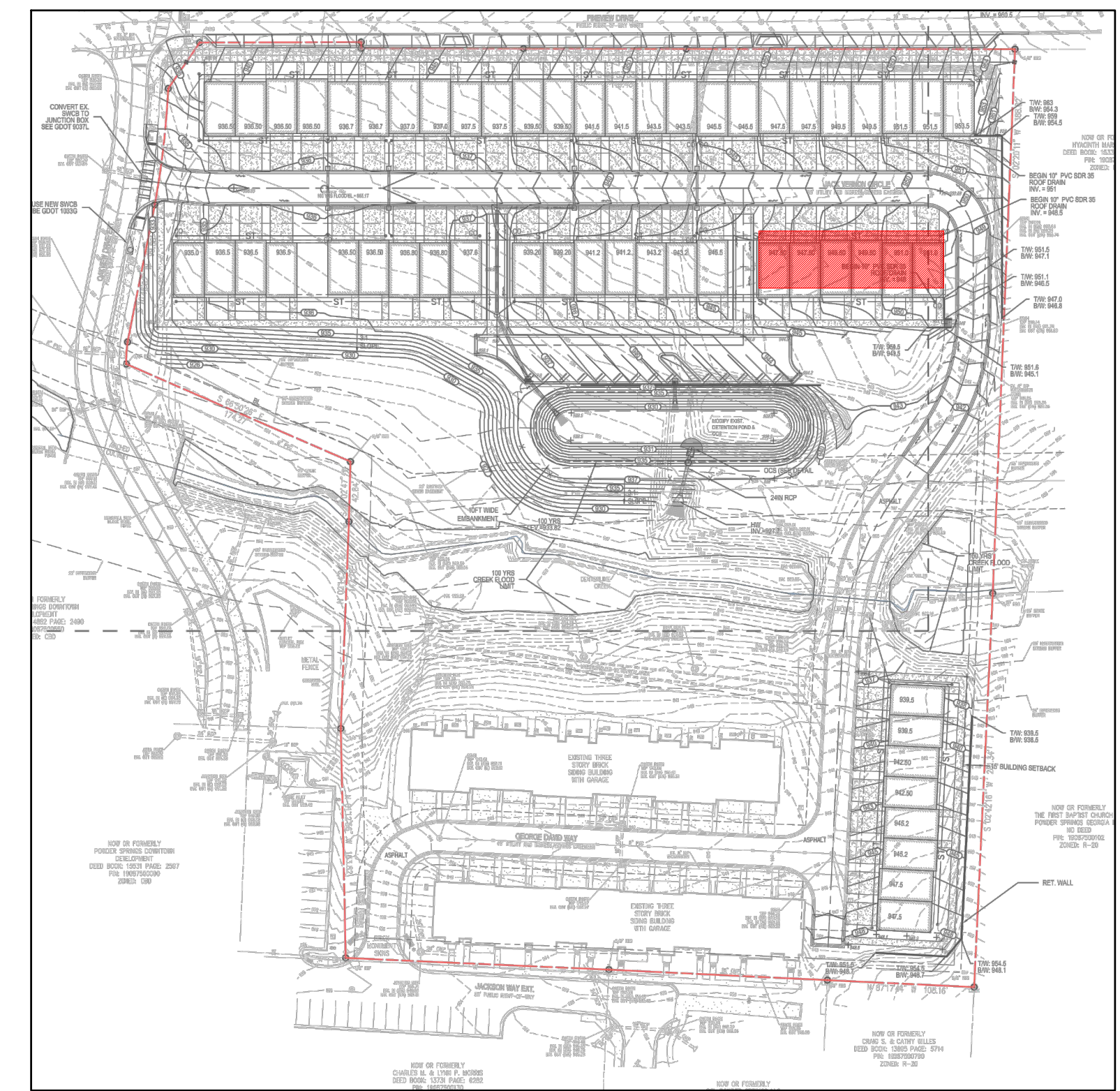
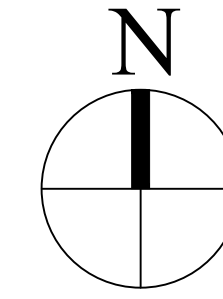

1 KEY PLAN
A-1.0 N.T.S.



TYPE C ELEVATION

FIRM NAME AND ADDRESS
NEW SPACE DESIGN, INC.
3331 NORTH BERKELEY LAKE ROAD
SUITE 200
DULUTH, GA 30096
Phone: (404) 217-3458
Fax: (770) 783-2978
Email: newspace@gmail.com

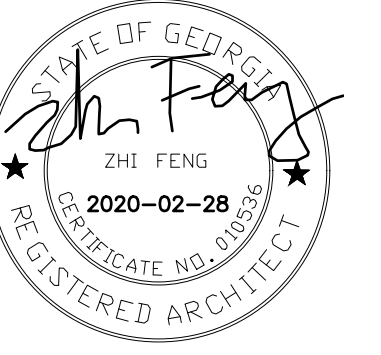

REVISIONS

PROJECT NAME AND ADDRESS

TOWNHOME PROTOTYPE A
CITY OF POWDER SPRINGS
COBB COUNTY, GA

DATE

2/28/2020

SHEET TITLE

**ENLARGED
ELEVATION**

SHEET NUMBER

A-1.4

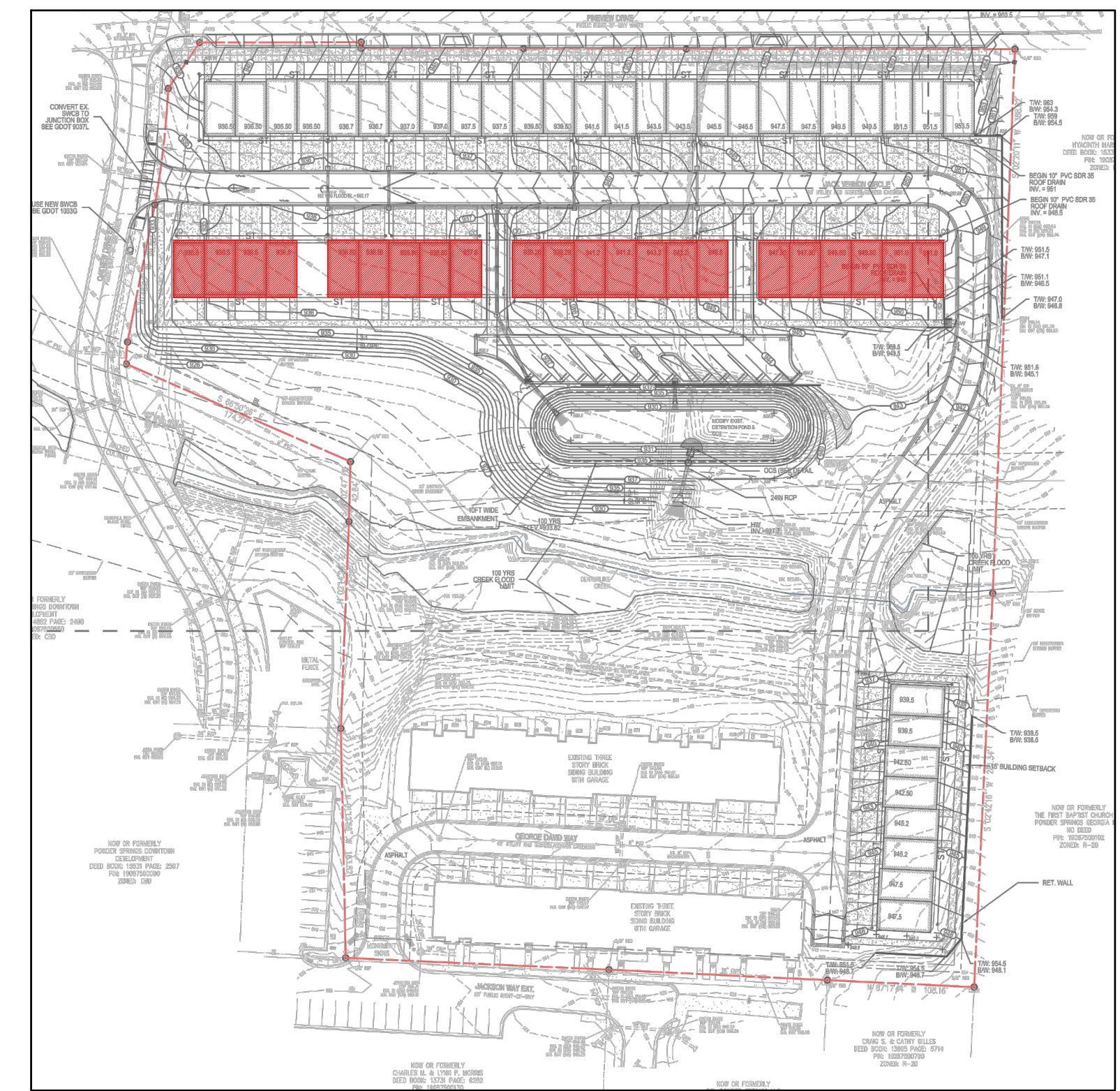
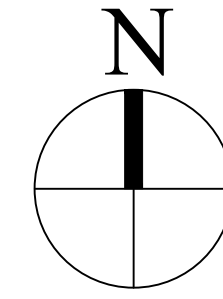

1 KEY PLAN
A-1.0 N.T.S.

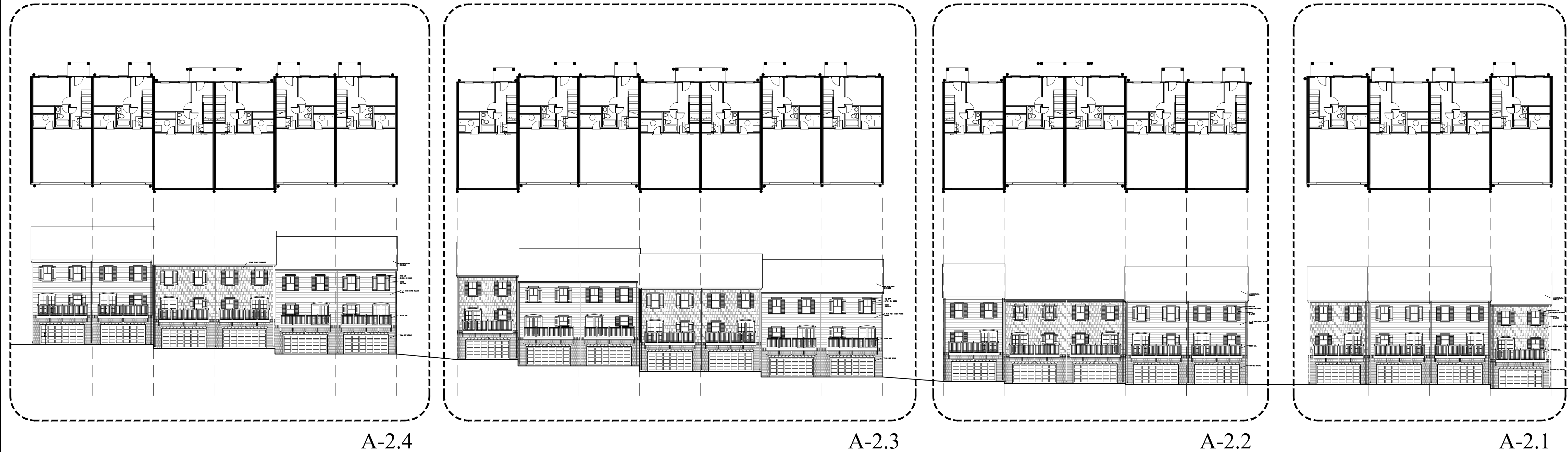

TYPE C OVERALL ELEVATION
REAR

FIRM NAME AND ADDRESS
NEW SPACE DESIGN, INC.
3331 NORTH BERKELEY LAKE ROAD
SUITE 200
DULUTH, GA 30096
Phone: (404) 217-3458
Fax: (770) 783-2978
Email: newspace@gmail.com

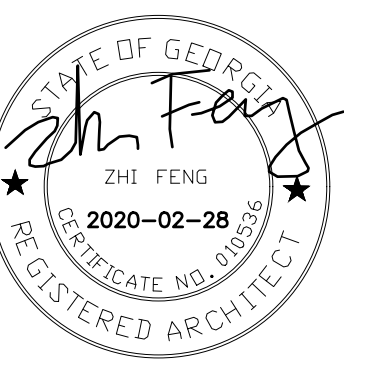

REVISIONS

PROJECT NAME AND ADDRESS
TOWNHOME PROTOTYPE A
CITY OF POWDER SPRINGS
COBB COUNTY, GA

DATE
2/28/2020

SHEET TITLE
**OVERALL PLAN
& ELEVATION**

SHEET NUMBER
A-2.0

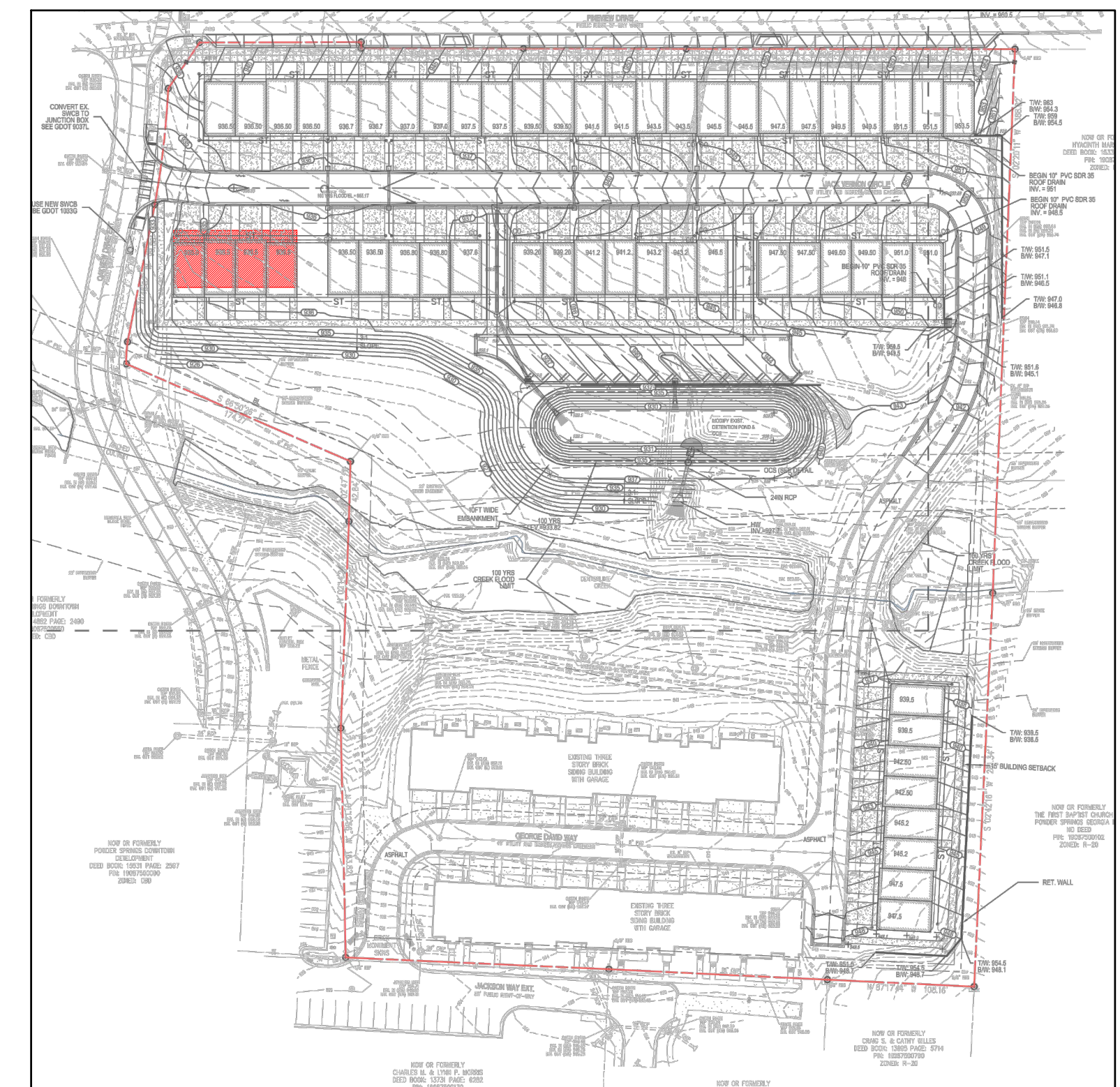
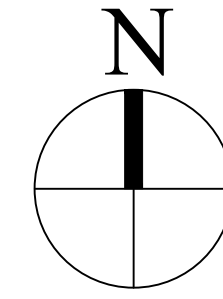

1 KEY PLAN
A-1.0 N.T.S.

FIRM NAME AND ADDRESS
NEW SPACE DESIGN, INC.
3331 NORTH BERKELEY LAKE ROAD
SUITE 200
DULUTH, GA 30096
Phone: (404) 217-3458
Fax: (770) 783-2978
Email: newspace@gmail.com

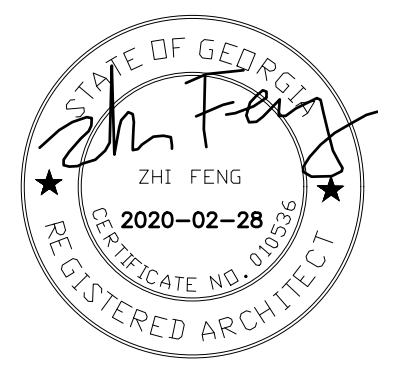

REVISIONS



TYPE C ELEVATION

PROJECT NAME AND ADDRESS

TOWNHOME PROTOTYPE A
CITY OF POWDER SPRINGS
COBB COUNTY, GA

DATE

2/28/2020

SHEET TITLE

**ENLARGED
ELEVATION**

SHEET NUMBER

A-2.1

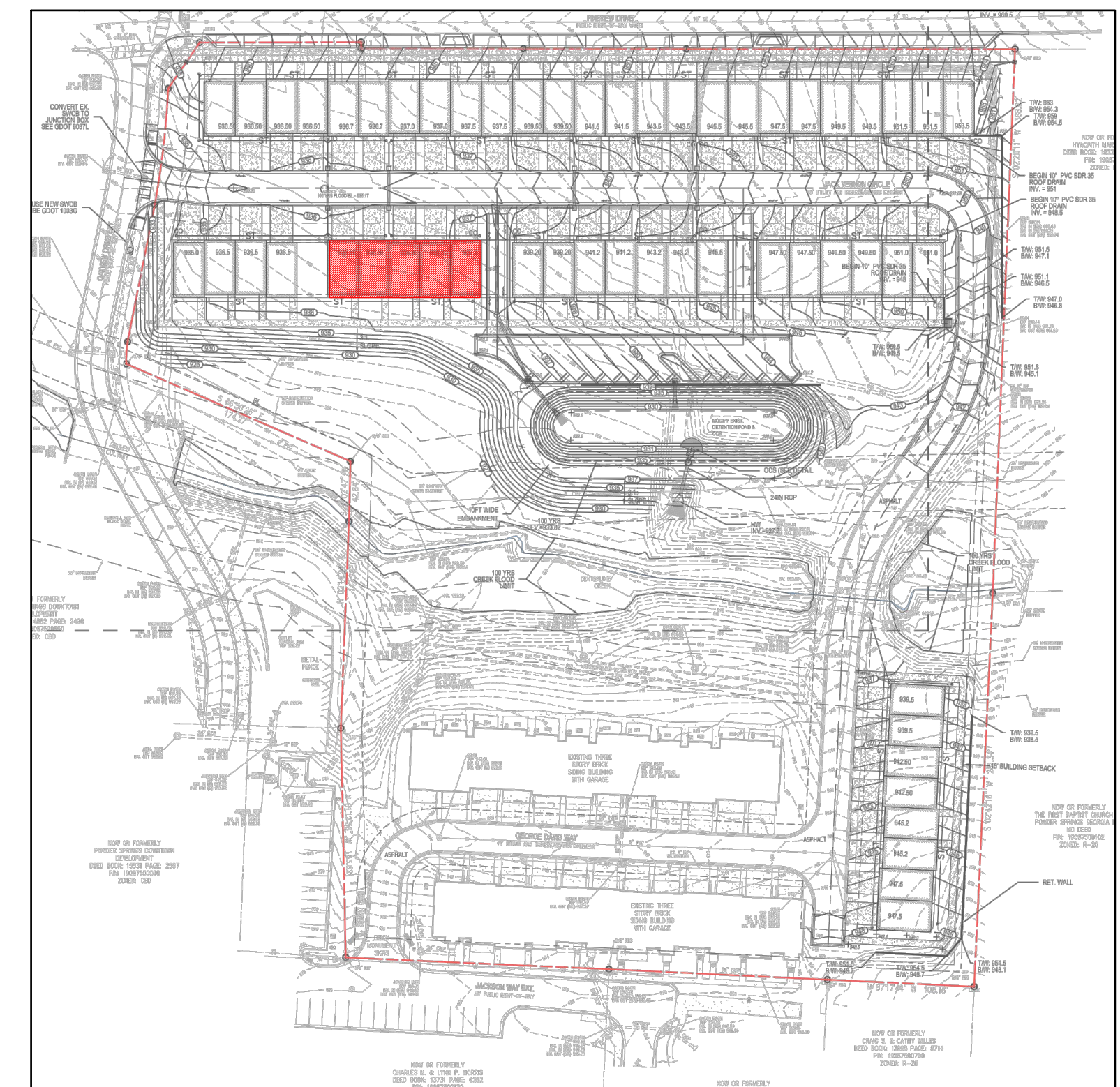
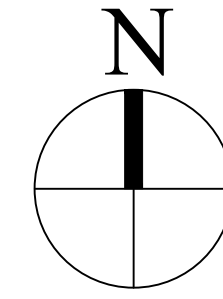

1 KEY PLAN
A-1.0 N.T.S.



TYPE C ELEVATION

FIRM NAME AND ADDRESS
NEW SPACE DESIGN, INC.
3331 NORTH BERKELEY LAKE ROAD
SUITE 200
DULUTH, GA 30096
Phone: (404) 217-3458
Fax: (770) 783-2978
Email: newspace@gmail.com

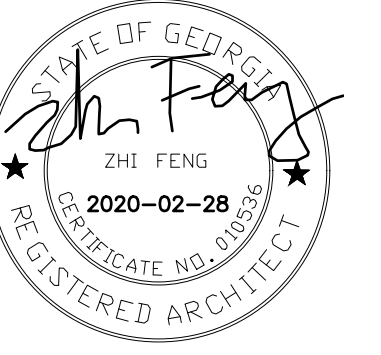

REVISIONS

PROJECT NAME AND ADDRESS
TOWNHOME PROTOTYPE A
CITY OF POWDER SPRINGS
COBB COUNTY, GA

DATE
2/28/2020

SHEET TITLE
ENLARGED ELEVATION

SHEET NUMBER
A-2.2

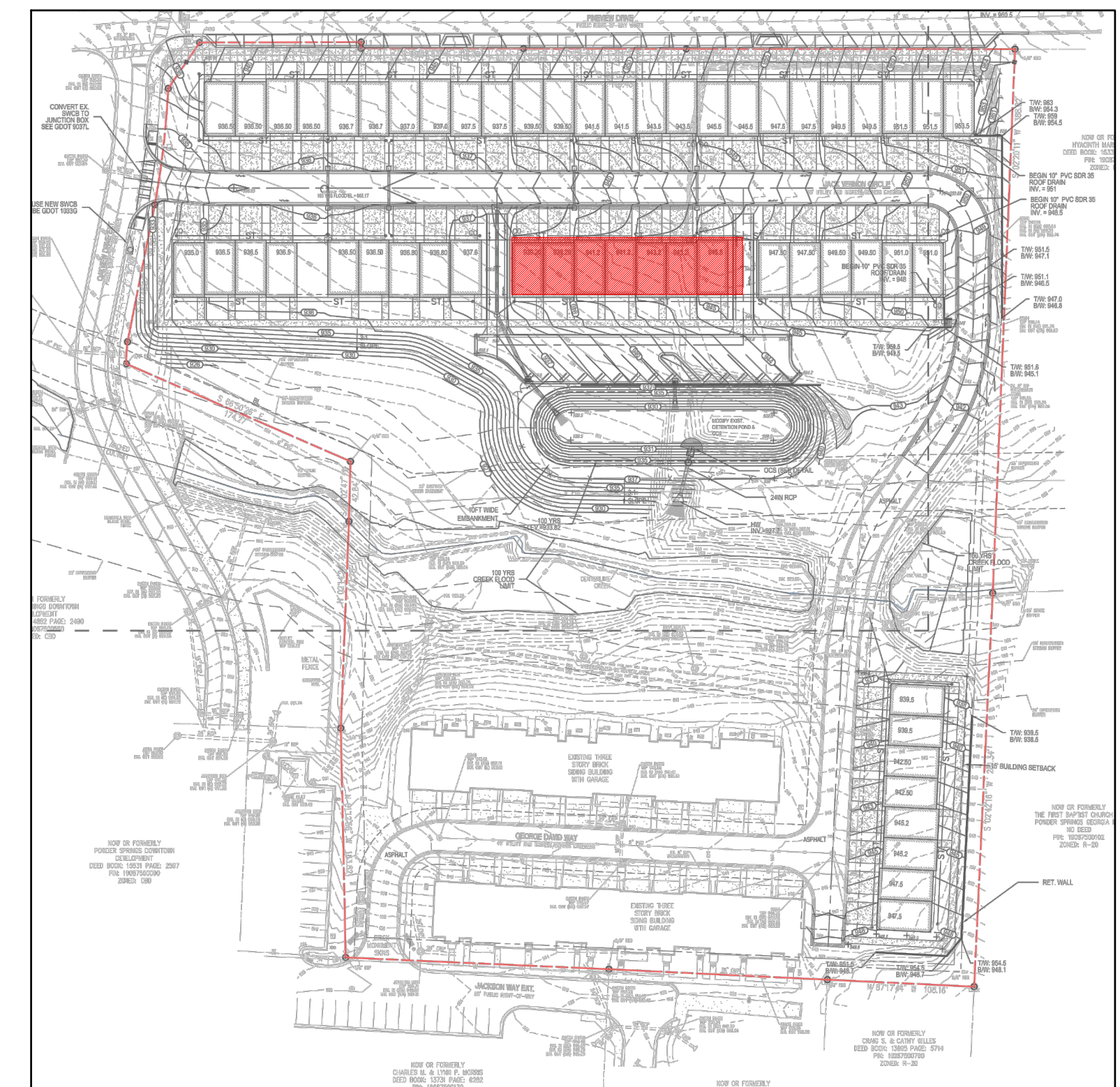
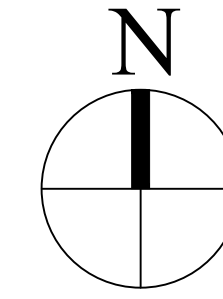

1 KEY PLAN
A-1.0 N.T.S.



TYPE C ELEVATION

FIRM NAME AND ADDRESS
NEW SPACE DESIGN, INC.
3331 NORTH BERKELEY LAKE ROAD
SUITE 200
DULUTH, GA 30096
Phone: (404) 217-3458
Fax: (770) 783-2978
Email: newspace@gmail.com

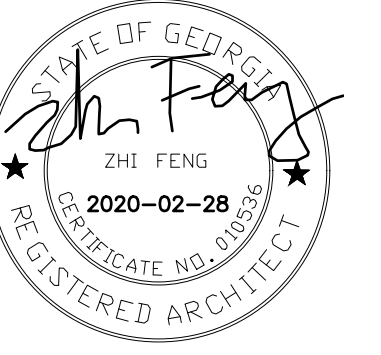

REVISIONS

PROJECT NAME AND ADDRESS
TOWNHOME PROTOTYPE A
CITY OF POWDER SPRINGS
COBB COUNTY, GA

DATE
2/28/2020

SHEET TITLE
**ENLARGED
ELEVATION**

SHEET NUMBER
A-2.3

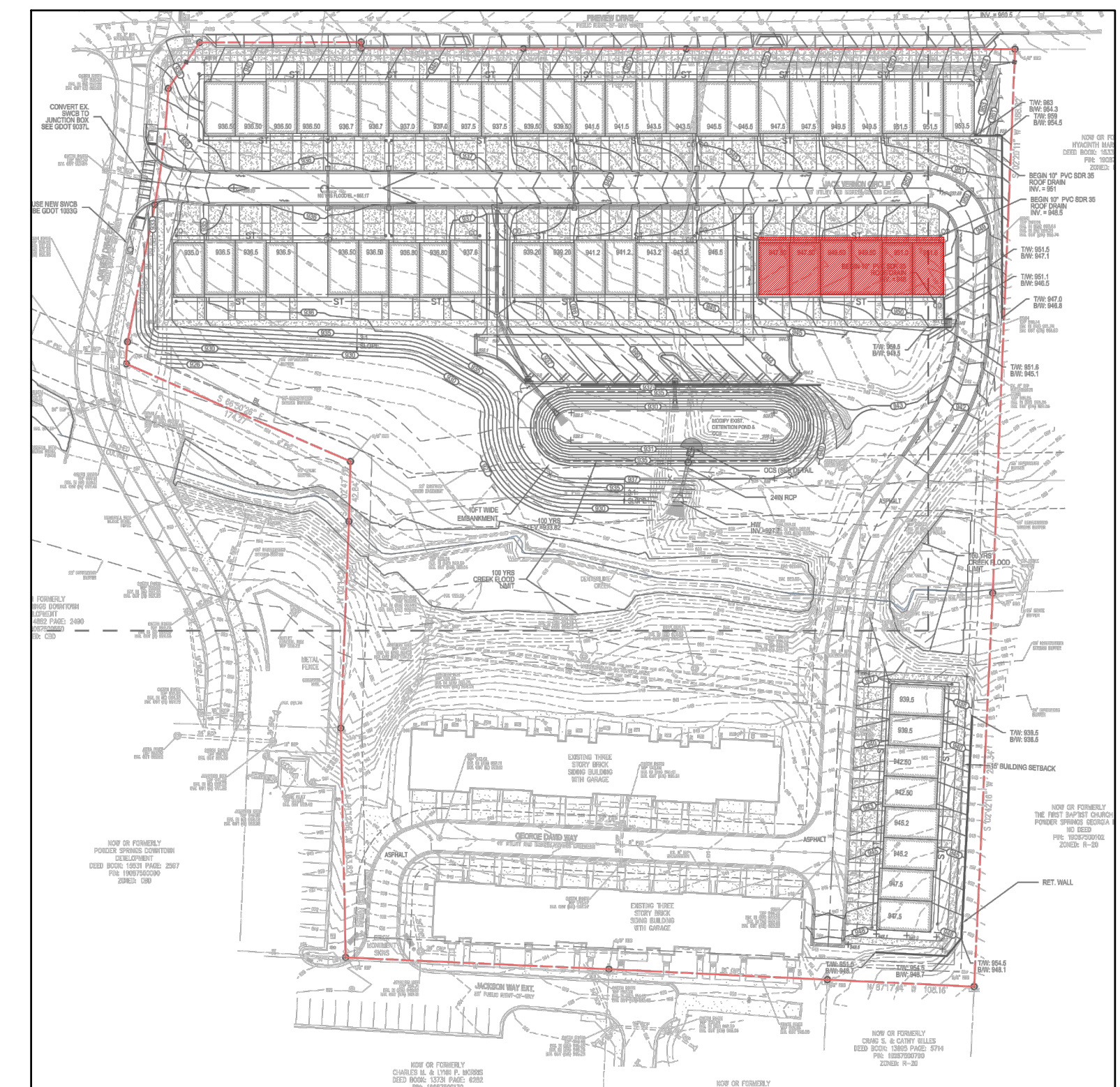
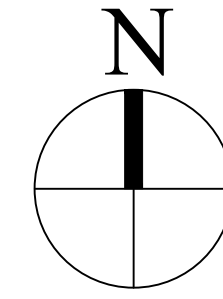

1 KEY PLAN
A-1.0 N.T.S.



TYPE C ELEVATION

FIRM NAME AND ADDRESS
NEW SPACE DESIGN, INC.
3331 NORTH BERKELEY LAKE ROAD
SUITE 200
DULUTH, GA 30096
Phone: (404) 217-3458
Fax: (770) 783-2978
Email: newspace@gmail.com

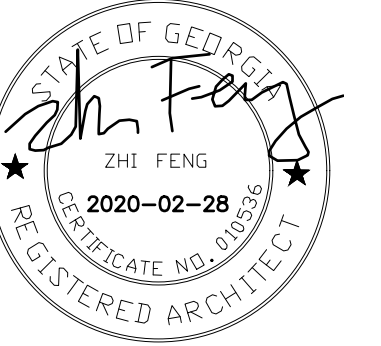

REVISIONS

PROJECT NAME AND ADDRESS
TOWNHOME PROTOTYPE A
CITY OF POWDER SPRINGS
COBB COUNTY, GA

DATE
2/28/2020

SHEET TITLE
**ENLARGED
ELEVATION**

SHEET NUMBER
A-2.4