

File Locations:\vector\survey\projects\al2501 (7100 ch james parkway - powder springs).gdg\05 survey\cad\7100 ch james parkway.jtb

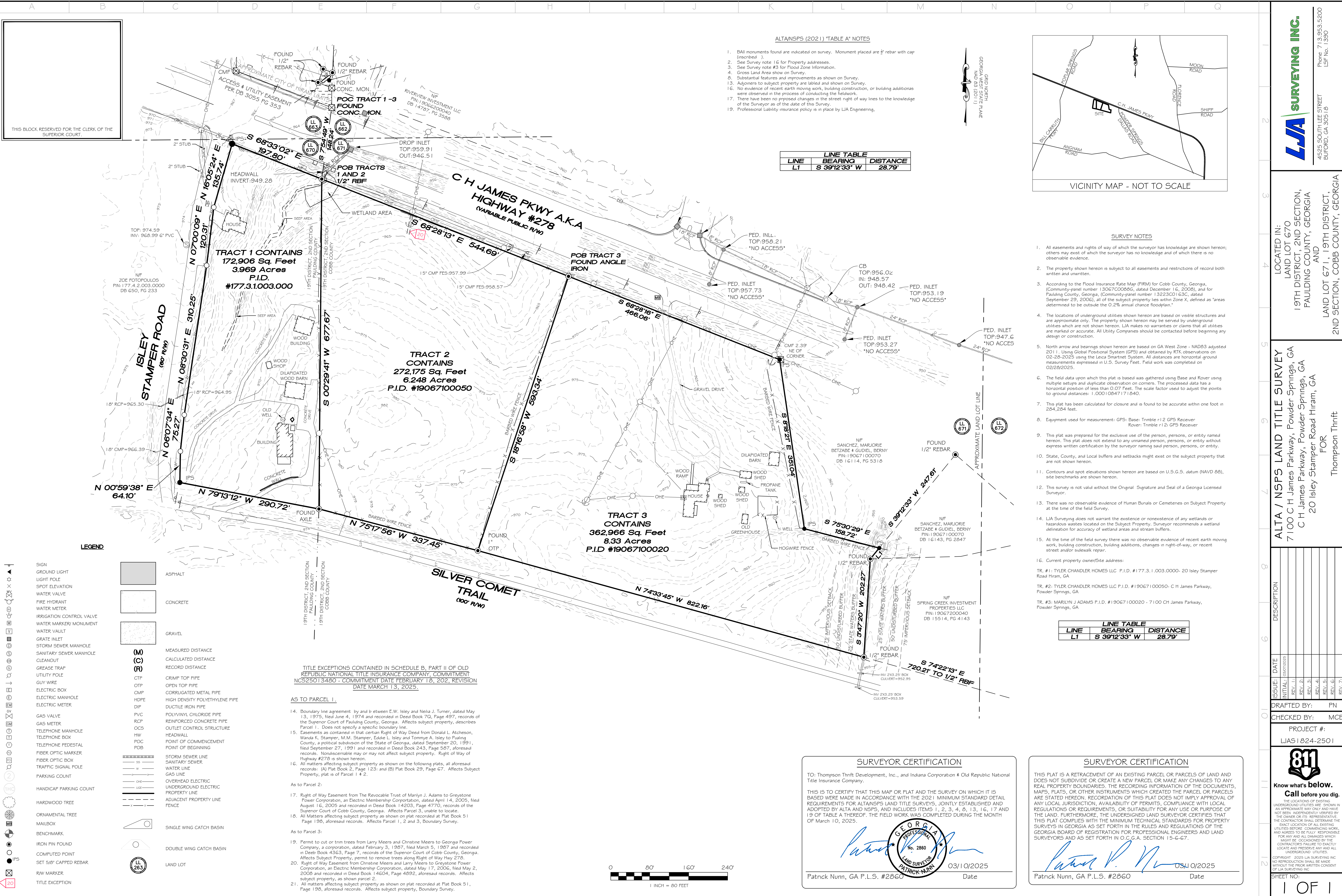

LOCATED IN:  
LAND LOT 670  
19TH DISTRICT, 2ND SECTION,  
PAULDING COUNTY, GEORGIA  
AND  
LAND LOT 671, 19TH DISTRICT,  
2ND SECTION, COBB COUNTY, GEORGIA

ALTA / NSPS LAND TITLE SURVEY  
7100 C H James Parkway, Powder Springs, GA  
C H James Parkway, Powder Springs, GA  
20 Isley Stamper Road Hiram, GA  
FOR  
Thompson Thrift

ISSUE: DATE: 03/07/2025

DRAFTED BY: PN

CHECKED BY: MCB

PROJECT #:  
LIA51824-2501

811  
Know what's below.  
Call before you dig.

THE LOCATIONS OF EXISTING UNDERGROUND UTILITIES ARE SHOWN IN AN APPROXIMATE WAY ONLY AND HAVE NOT BEEN INDEPENDENTLY VERIFIED BY THE OWNER OR ITS REPRESENTATIVE. THE CONTRACTOR SHALL DETERMINE THE EXACT LOCATION OF ALL EXISTING UTILITIES BEFORE COMMENCING WORK AND AGREES TO BE FULLY RESPONSIBLE FOR ANY AND ALL DAMAGES WHICH MIGHT BE OCCASIONED BY THE CONTRACTOR'S FAILURE TO DILIGENTLY LOCATE AND PRESERVE ANY AND ALL UNDERGROUND UTILITIES.

COPYRIGHT © 2025 LIA SURVEYING INC. NO REPRODUCTION SHALL BE MADE WITHOUT THE PRIOR WRITTEN CONSENT OF LIA SURVEYING INC.

SHEET NO:  
1 OF 1