



THE CITY OF POWDER SPRINGS
4483 JACKSON WAY EXTENSION
POWDER SPRINGS, GA 30127

RENDERING

CROFT



EXTERIOR ELEVATION - WEST
3/32" = 1'-0"



EXTERIOR ELEVATION - SOUTH
3/32" = 1'-0"



EXTERIOR ELEVATION - EAST
3/2" = 1'-0"

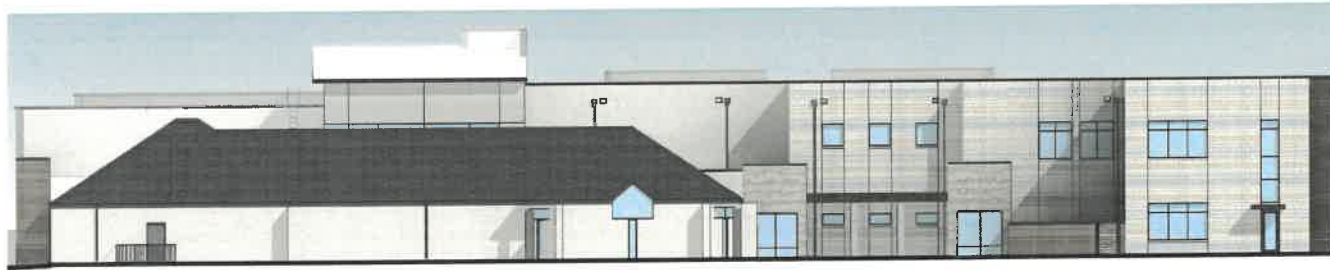

EXTERIOR ELEVATION - NORTH
3/2" = 1'-0"



Powder Springs Parking Deck
03/31/2023





Powder Springs Parking Deck
03/08/2023

PAINT - SHERWIN-WILLIAMS
CITY LOFT SW 7631





POWDER SPRINGS MUNICIPAL BUILDING
05.01.23

LOBBY RENDERING



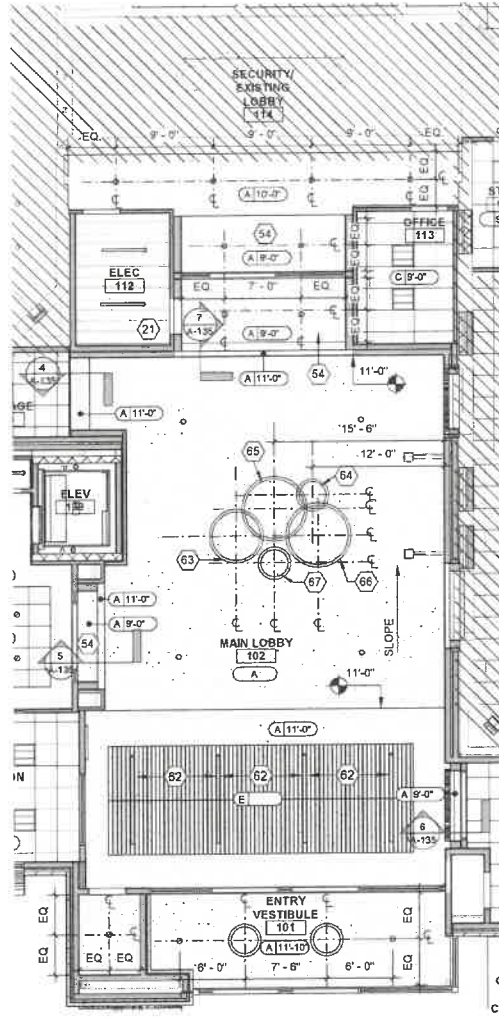
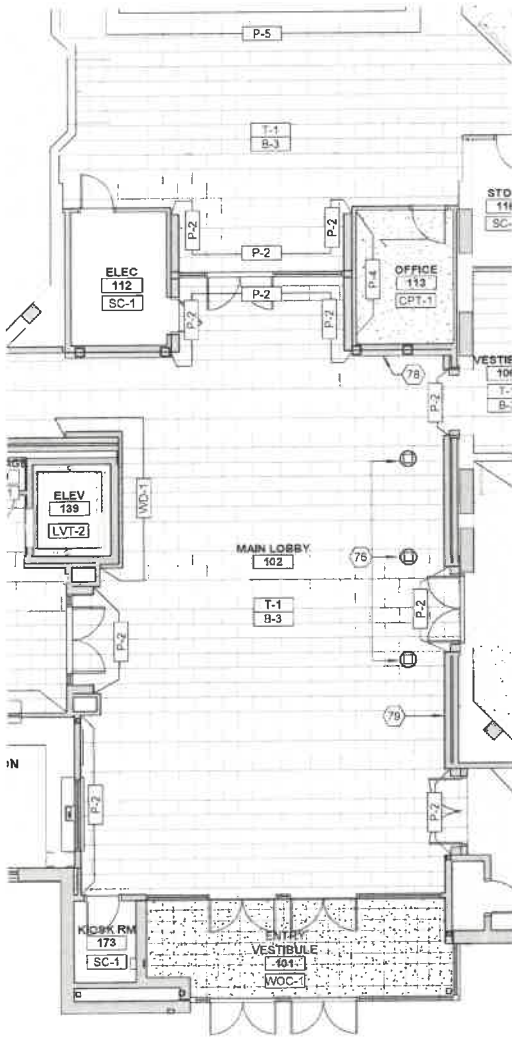

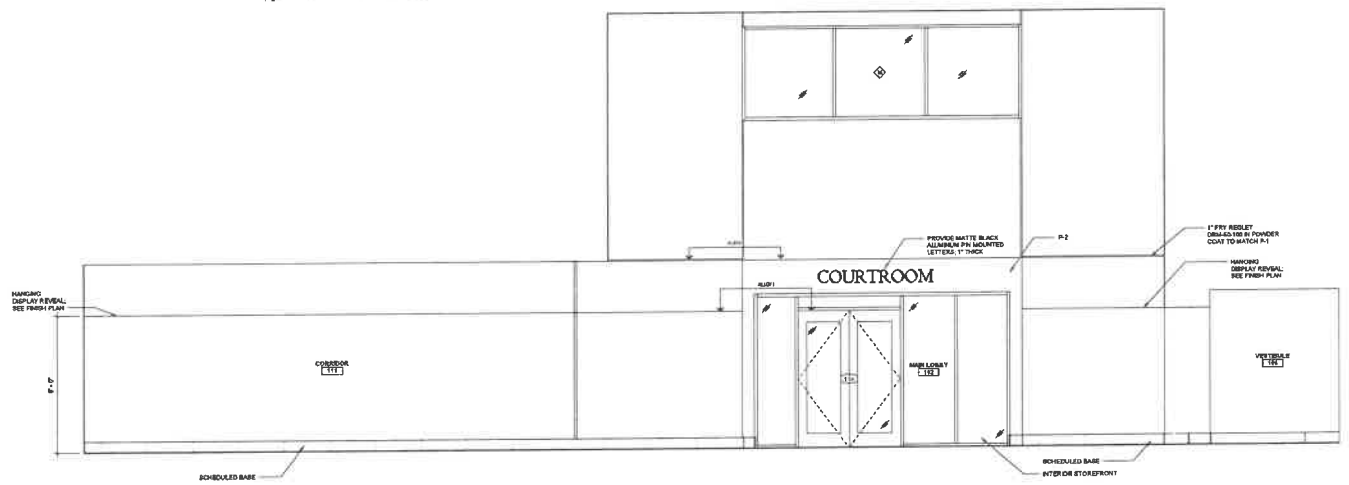
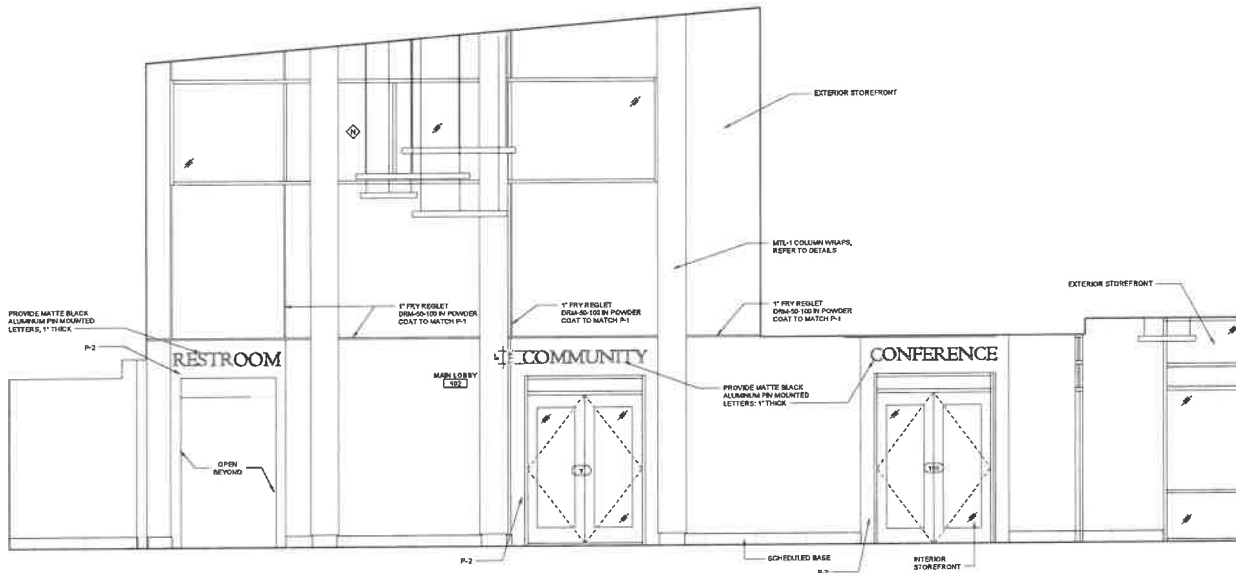

SSM-3: COUNTERTOPS

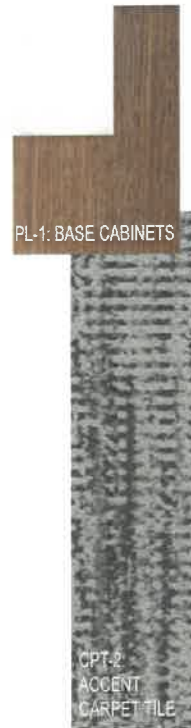
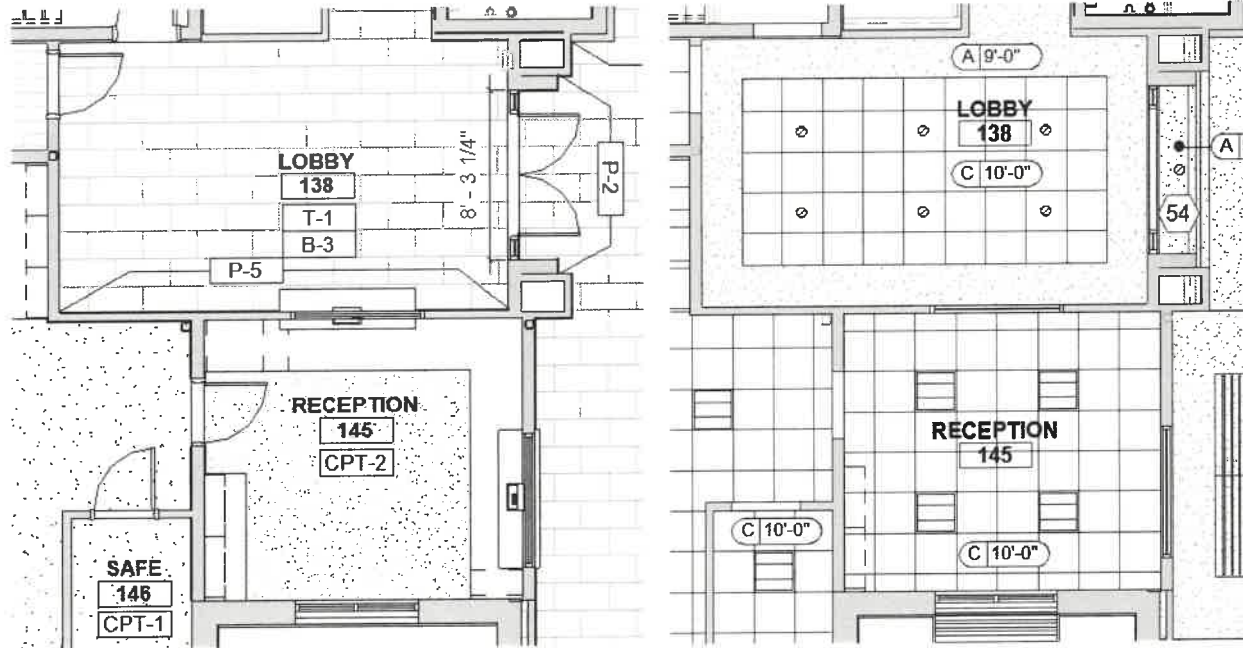

CPT-2 INSTALL IMAGE

P-1: GENERAL PAINT

P-5: ACCENT PAINT

T-1: GENERAL FLOOR TILE

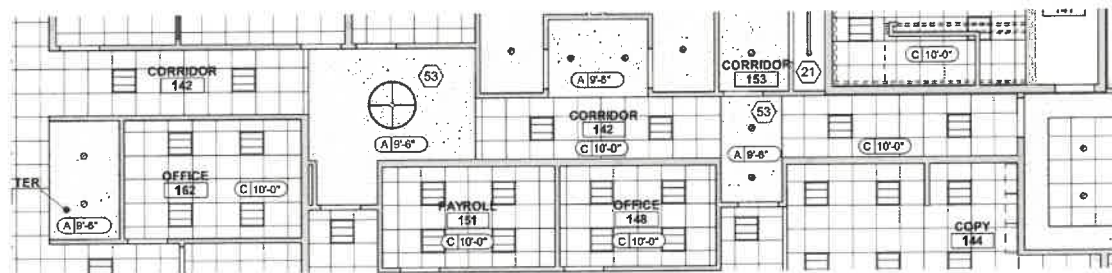
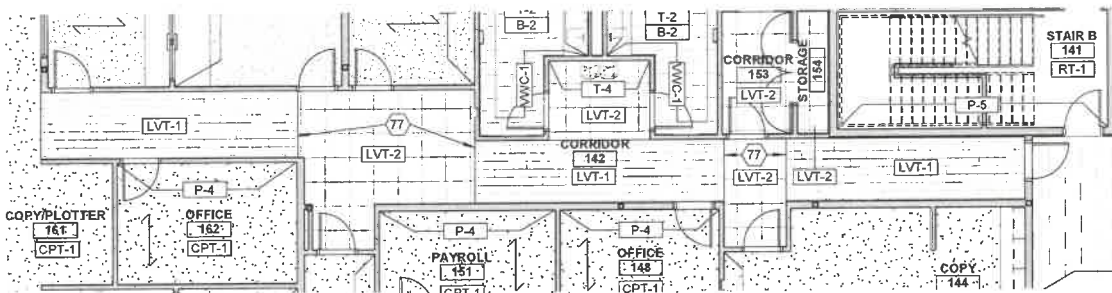

P-1: GENERAL PAINT

P-5: ACCENT GELING PAINT

B-1:
RUBBER BASE



LVT-1 INSTALL IMAGE

LVT-1:
GENERAL
FLOORING

LVT-2: ACCENT FLOORING

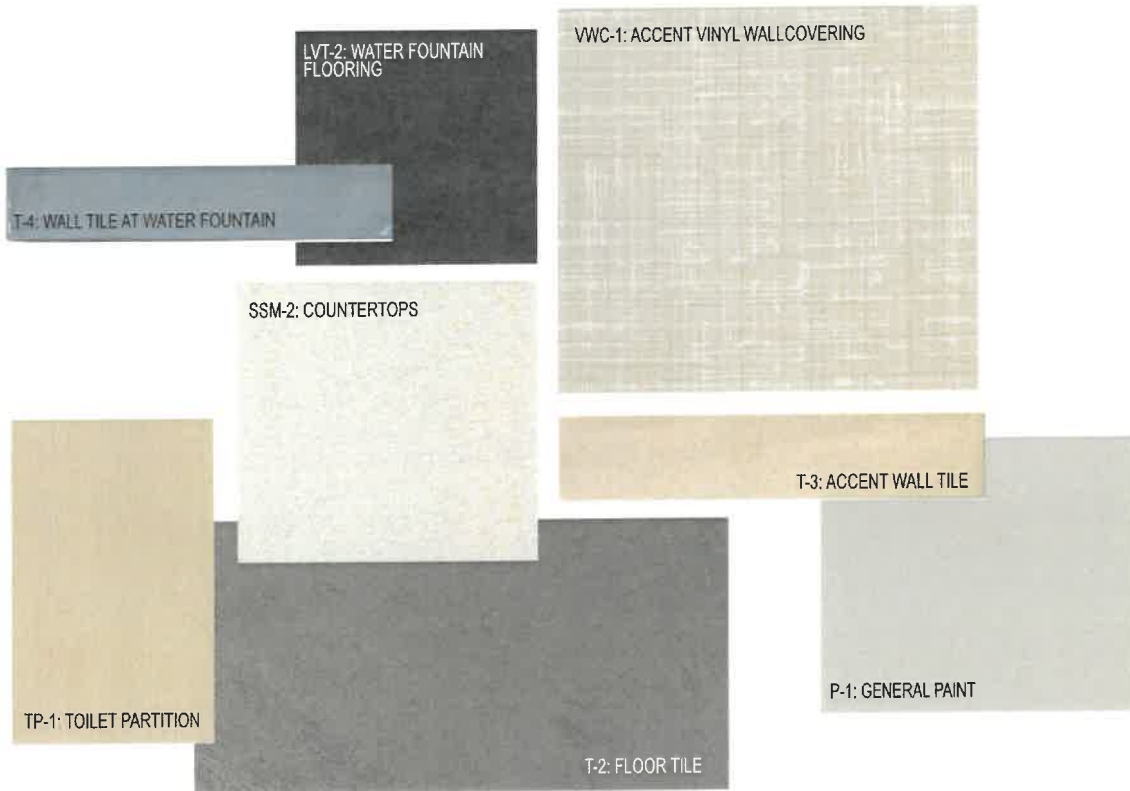
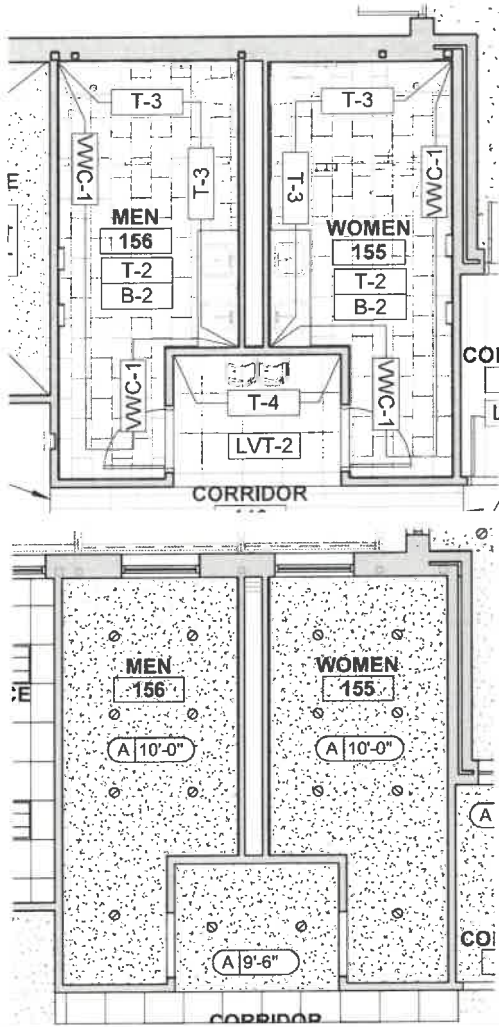

POWDER SPRINGS MUNICIPAL BUILDING

05.01.23

RESTROOM/ WATER FOUNTAIN



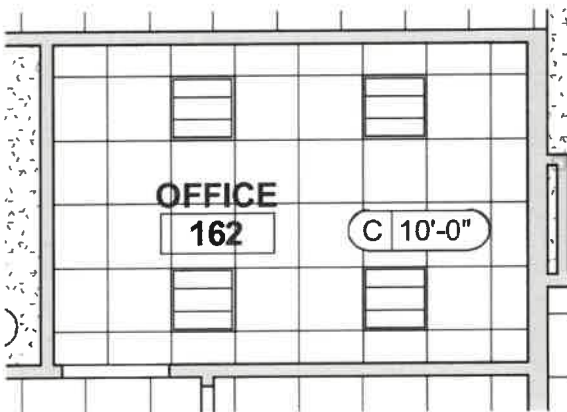
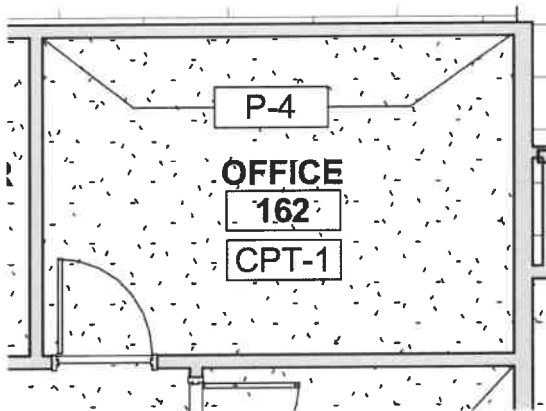

CPT-1 INSTALL IMAGE

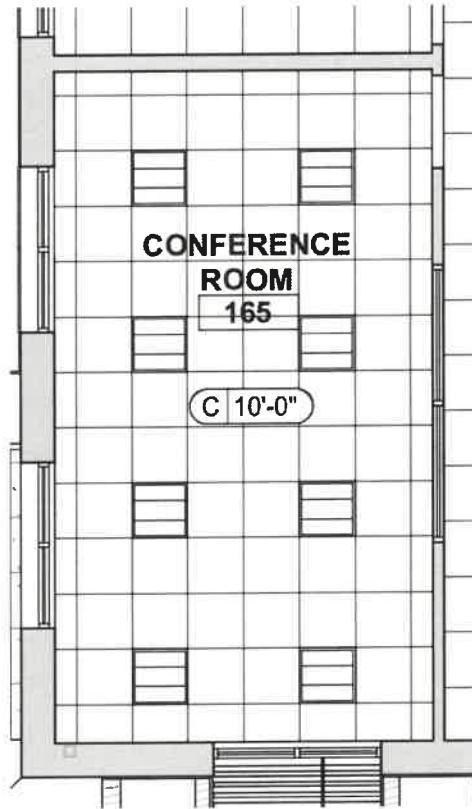
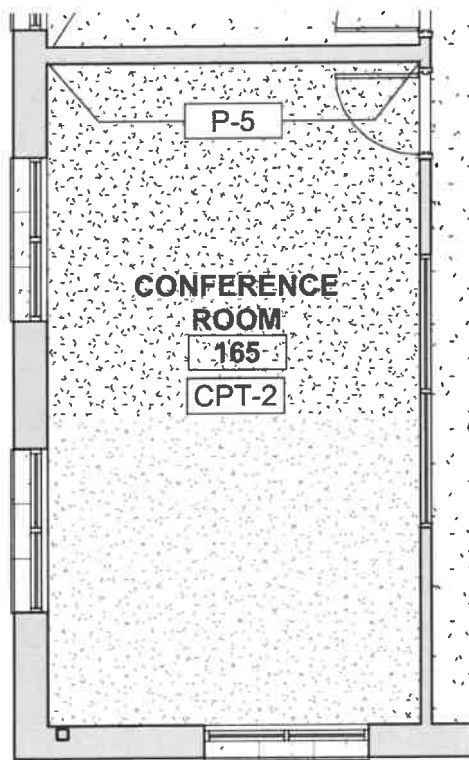

B-1:
RUBBER BASE

CPT-2:
GENERAL
CARPET TILE

P-1: GENERAL PAINT

P-5: ACCENT PAINT

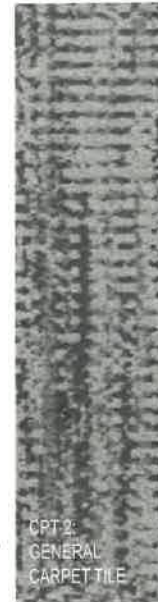

CPT-2 INSTALL IMAGE

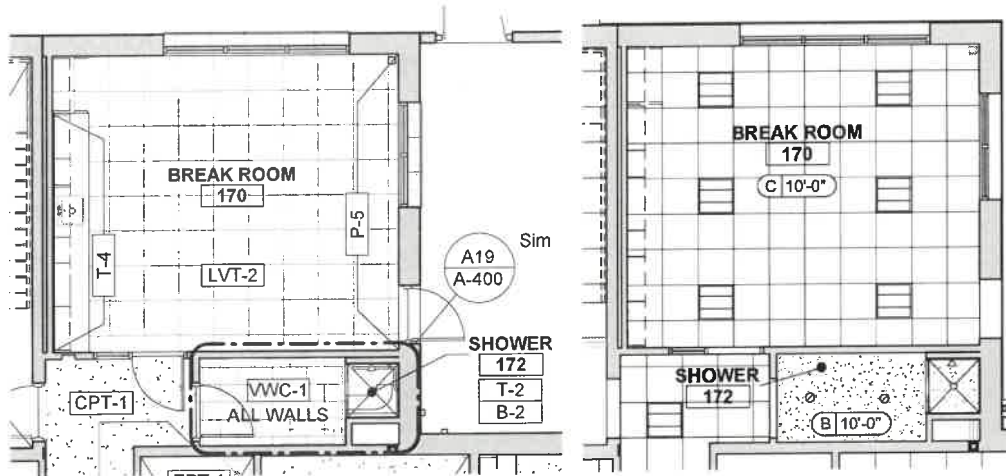

P-1: GENERAL PAINT

P-S: ACCENT PAINT

LVT-2: FLOORING

PULL-1: CABINET PULL

PL-2: UPPER CABINETS

T-4: BACKSPASH TILE

SSM-1: COUNTERTOPS

PL-1: BASE CABINETS

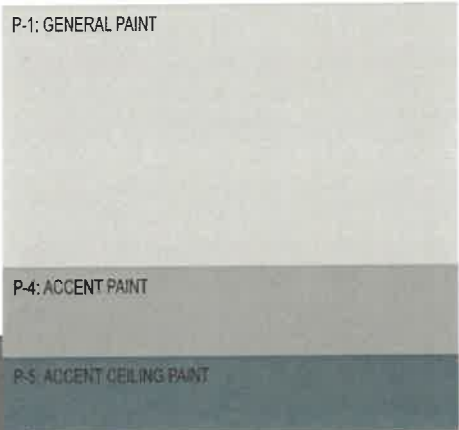
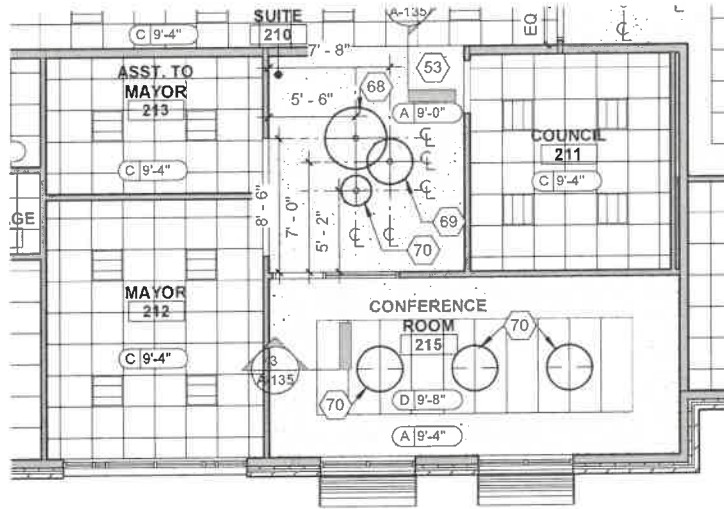
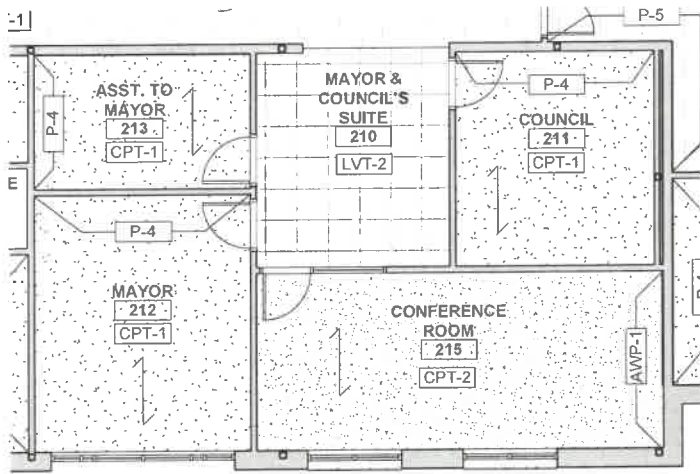

CPT-1 INSTALL IMAGE

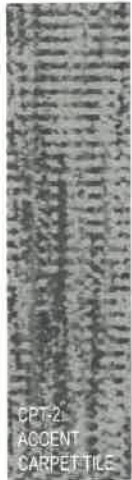

CPT-2 INSTALL IMAGE

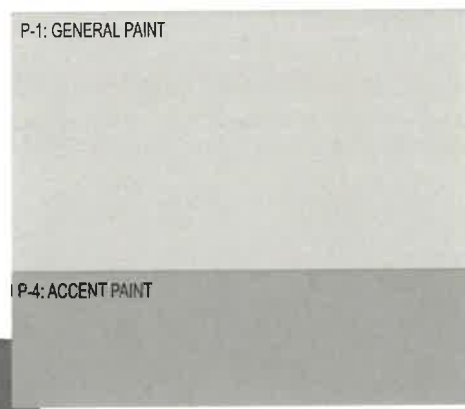
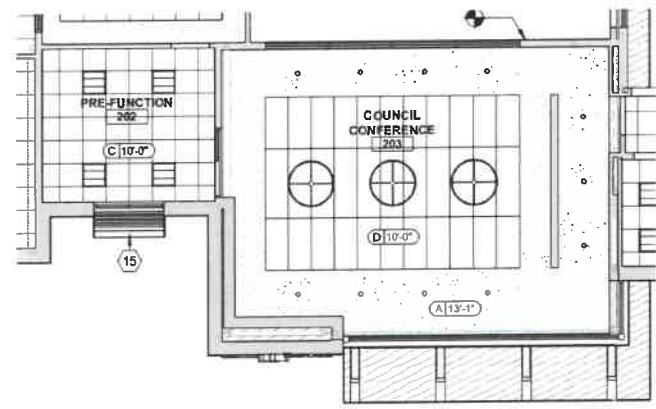
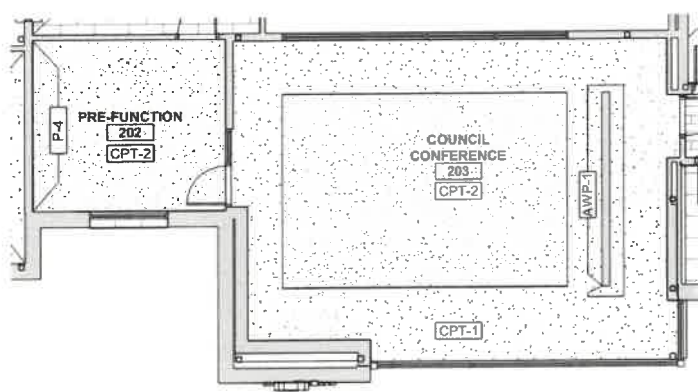

B-1:
RUBBER BASE



CPT-1 INSTALL IMAGE

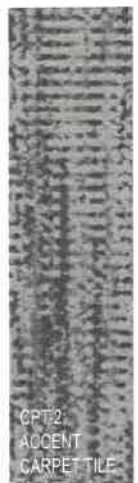

CPT-2 INSTALL IMAGE



AWC-1. ACCENT
ACOUSTICAL
WALLCOVERING