

BOARD & BATTEN SIDING;
FIBER CEMENT PANEL w/ 1 1/2" or 2"
FIBER CEMENT BATTENS @ 16" O.C.

LAP SIDING;
FIBER CEMENT LAP SIDING.

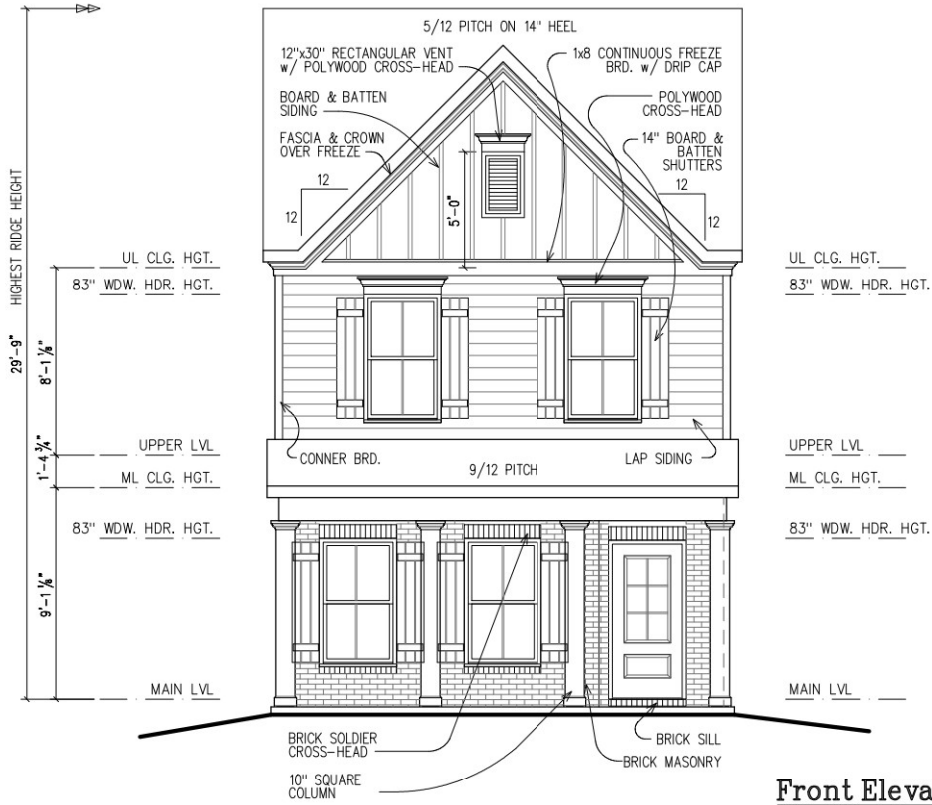

Front Elevation
SCALE: 3/16" = 1'-0"

BOARD & BATTEN SIDING;
FIBER CEMENT PANEL w/ 1 1/2" or 2"
FIBER CEMENT BATTENS @ 16" O.C.

LAP SIDING;
FIBER CEMENT LAP SIDING.

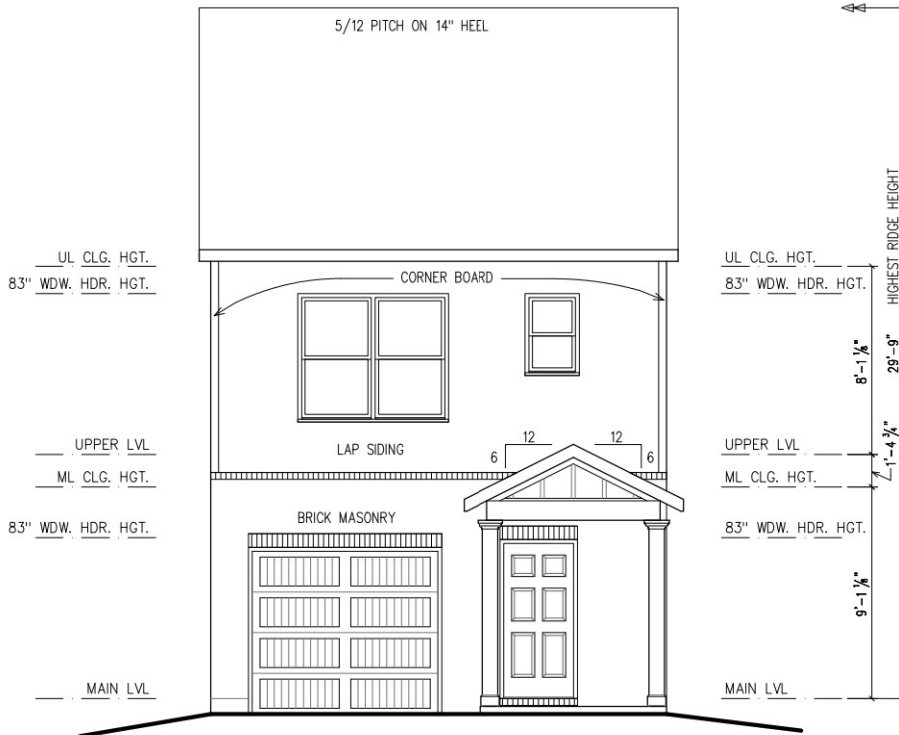

Rear Elevation
SCALE: 3/16" = 1'-0"



**TRATON
HOMES**

DRAWINGS AND DESIGN ARE PROPERTY OF TRATON
HOMES. ALL RIGHTS RESERVED. NO UNAUTHORIZED
USE ALLOWED.

PROJECT

Cooke - C

ISSUE DATE: 11/19/25

FIRST ISSUE DATE: 03/09/24
PRINT DATE: 5/28/2025
DESIGNED BY: TRATON HOMES
PROJECT NO.: 1048

Designed for **TRATON HOMES** by

CALDWELL • CLINE

ARCHITECTS & DESIGNERS

323 CRAWFORD CIRCLE - Marietta, GA 30064
Phone 770-421-3882 - Fax 770-424-2377
www.caldwellcline.com

Traton Homes

720 Kennesaw Avenue
Marietta, GA 30060
Phone: (770) 427-9064
Fax: (770) 427-2714

Cooke	C	C	TD
-------	---	---	----

ISSUED FOR CONSTRUCTION

Front & Rear Elevation

5-1 of 10

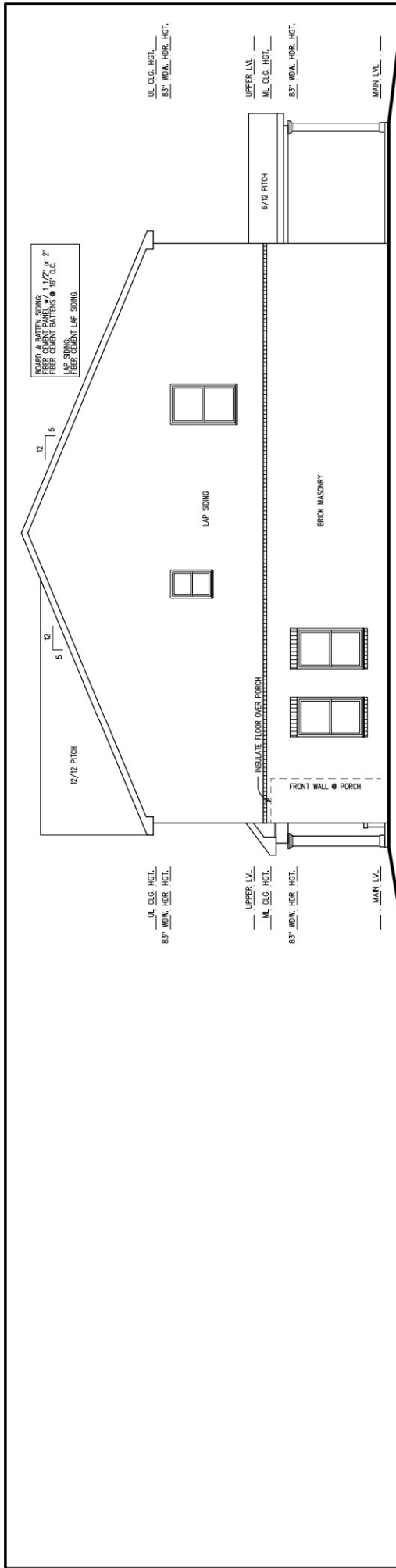

Right Elevation
SCALE: 1/8" = 1'-0"

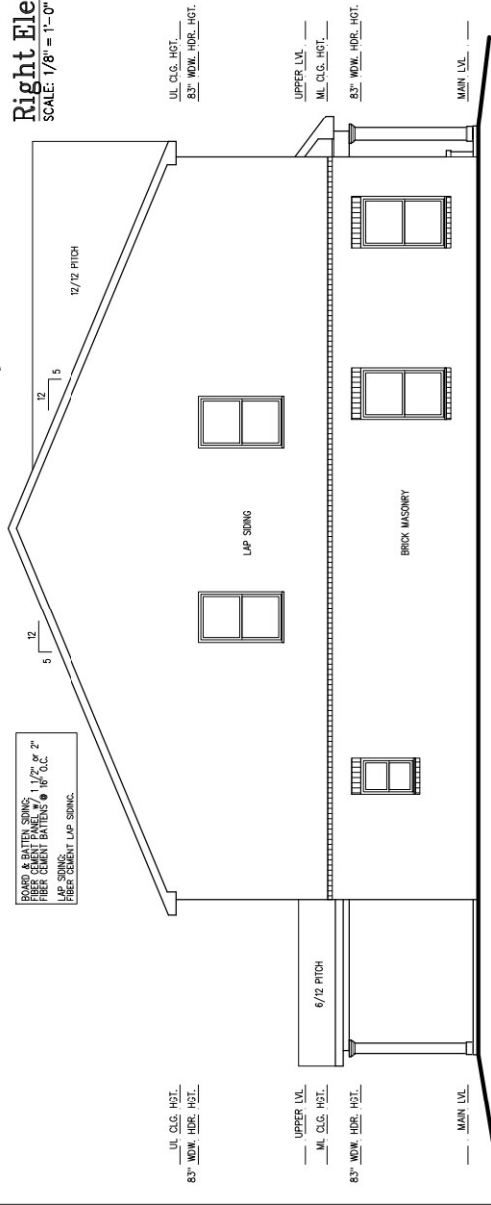

Left Elevation
SCALE: 1/8" = 1'-0"

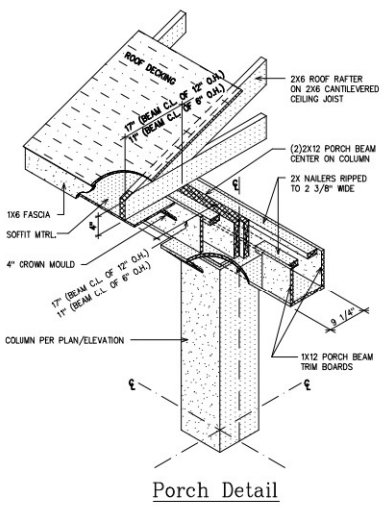

Porch Detail

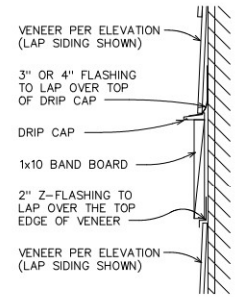

BAND BOARD DETAIL

<small>DRAWINGS AND DESIGN ARE PROPERTY OF TRATON HOMES. ALL RIGHTS RESERVED. NO UNAUTHORIZED USE ALLOWED.</small>	
PROJECT Cooke - C	
ISSUE DATE: 11/19/25 <small>FIRST ISSUE DATE: 03/09/24 PRINT DATE: 5/26/2025 FILE: 5-2.dwg</small>	
Designed for TRATON HOMES by CALDWELL • CLINE ARCHITECTS • DESIGNERS <small>323 CINCINNATI CIRCLE - Marietta, GA 30064 Phone: 770-427-3882 - Fax: 770-427-2377 www.caldwellcline.com</small>	
Traton Homes <small>720 Kennesaw Avenue Marietta, GA 30060 Phone: (770) 427-9064 Fax: (770) 427-2714</small>	
SHEET: 5-2	OF: 10
ISSUED FOR CONSTRUCTION Left Side Elevation	