

CROSS PARCEL CONNECTIVITY - INTER PARCEL ACCESS

PROPOSED OUTPARCEL #3
INGRESS/EGRESS

EXCEPT WITH RESPECT TO THE OBLIGATIONS OF LANDLORD WHICH ARE EXPRESSLY PROVIDED IN THE LEASE, LANDLORD HAS MADE NO AGREEMENT, REPRESENTATION OR WARRANTY WITH RESPECT TO THE STATUS OR EXISTENCE OF ANY LEASE, OCCUPANCY OR USAGE OF ANY SPACE, OR THE EXISTENCE, DESIGN OR LOCATION OF ANY BUILDINGS, IMPROVEMENTS, PARKING AREAS, CURB CUTS, DRIVES OR OTHER COMMON AREAS WITH RESPECT TO THE SHOPPING CENTER OR ANY OUTPARCELS OR OTHER PROPERTY. LANDLORD BELIEVES THAT THE INFORMATION CONTAINED WITHIN THIS DRAWING IS PRESENTLY CORRECT, BUT LANDLORD MAKES NO WARRANTY, REPRESENTATION OR GUARANTEE AS TO ITS ACCURACY OR WHETHER IT WILL REMAIN AS CONFIGURED, AND LANDLORD RECOMMENDS THAT ALL INFORMATION BE FIELD VERIFIED PRIOR TO DESIGN AND CONSTRUCTION.

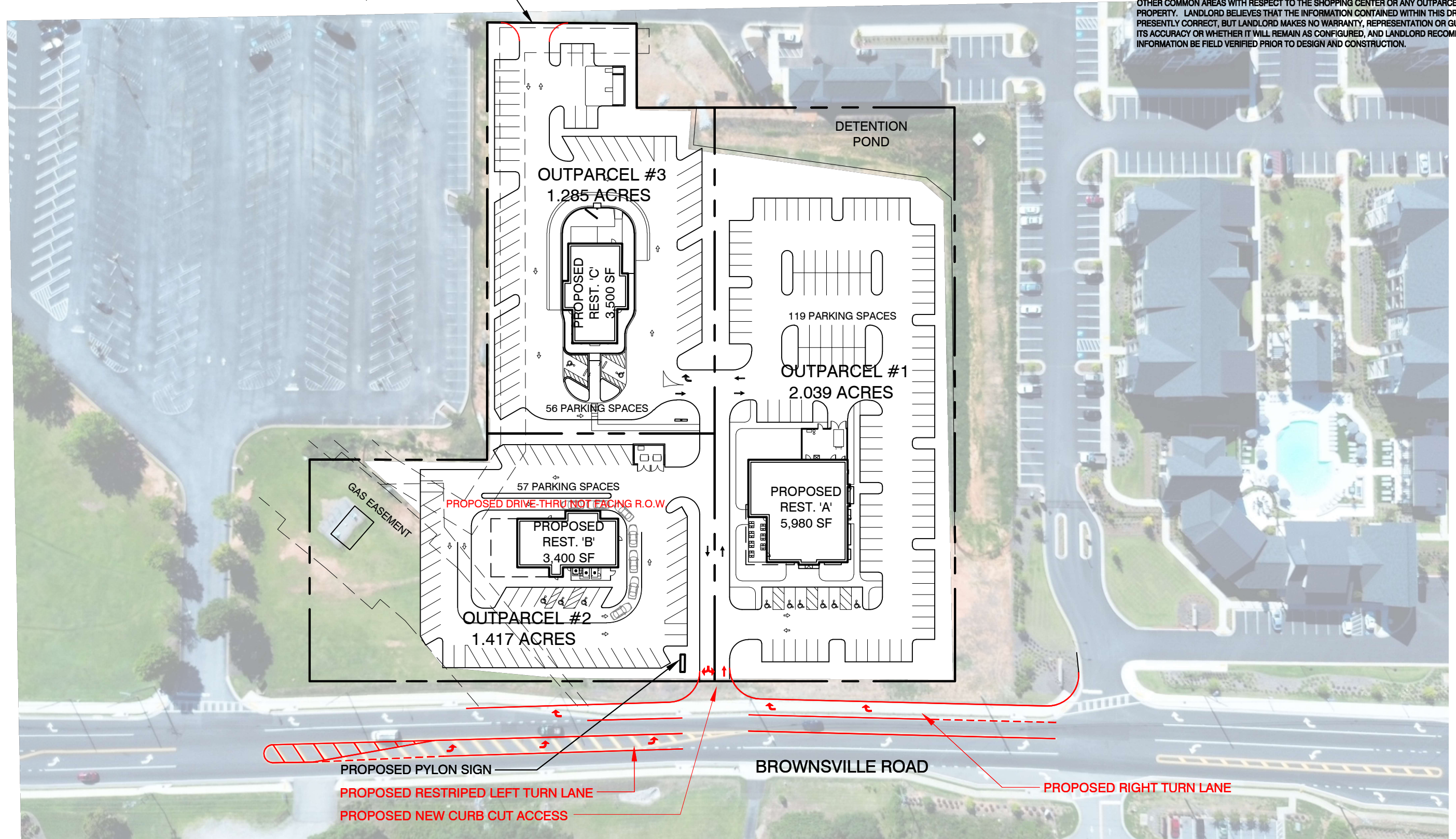

4391 BROWNSVILLE ROAD - PROPOSED SITE PLAN - RESTAURANTS

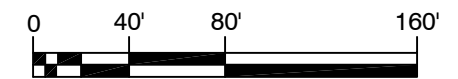

SCALE: 1"=80'

DRAWN BY: CO

DATE: 08/20/24



4391 BROWNSVILLE ROAD
POWDER SPRING, GA 30127



1100 SPRING STREET NW SUITE 550
ATLANTA, GEORGIA 30309-2848
TEL (404) 876-5511 FAX (404) 875-2629

USER: c:\naill - Aug 20, 2024 - 11:03am
S:\CONSTRUCTION\AutoCAD\As_Built Drawings\Retail Powder Springs\Site Plan\Proposed Powder Springs Village - proposed buildings 08-20-24.dwg