

CARLISLE



ABBREVIATIONS

A.B.	ANCHOR BOLT	INSUL.	INSULATION
A/C	AIR COOLING UNIT	INT.	INTERIOR
ADI.	ADJACENT	JST.	JOIST
A.F.F.	ABOVE FINISHED FLOOR	JT.	JOINT
A.H.U.	AIR HANDLING UNIT	KIT.	KITCHEN
ALT.	ALTERNATE	MAX.	MAXIMUM
ALUM.	ALUMINUM	MECH.	MECHANICAL
APPROX.	APPROXIMATELY	MET.	METAL
ARCH.	ARCHITECTURAL	MIN.	MINIMUM
BRD.	BOARD	MISC.	MISCELLANEOUS
BLDG.	BUILDING	M.O.	MASONRY OPENING
BLK.	BLOCK	N.I.C.	NOT IN CONTRACT
BM.	BEAM	N.T.S.	NOT TO SCALE
BOT.	BOTTOM	NO. or #	NUMBER
BRG.	BEARING	O.A.	OVERALL
BRK.	BRICK	O.C.	ON CENTER
B.S.	BOTH SIDES	O.D.	OUTSIDE DIAMETER
BTWN.	BETWEEN	O.H.	OVERHEAD
C/L	CENTER LINE	OPNG.	OPENING
C.J.	CONTROL JOINT	OPP.	OPPOSITE
CLG.	CEILING	PL.	PLATE
C.M.U.	CONCRETE MASONRY UNIT	PT.	POINT
COL.	COLUMN	P.S.F.	POUNDS PER SQUARE FOOT
CONC.	CONCRETE	P.S.I.	POUNDS PER SQUARE INCH
CONT.	CONTINUOUS	RAD.	RADIUS
CPT.	CARPET	REF.	REFRIGERATOR
CTR.	CENTER LINE	REINF.	REINFORCED
DBL.	DOUBLE	REQ.	REQUIRED
D.F.	DRINKING FOUNTAIN	RM.	ROOM
DIA.	DIAMETER	R.O.	ROUGH OPENING
DIM.	DIMENSION	RSL.	RESILIENT FLOORING
DN.	DOWN	SECT.	SECTION
DR.	DOOR	SH.	SHELF
D.S.	DOWNSPOUT	SHT.	SHEET
DWG.	DRAWING	S.H.	SINGLE HUNG
EA.	EACH	SIM.	SIMILAR
ELEV.	ELEVATION	S.O.	SHEET ROCK OPENING
ELEC.	ELECTRIC	SQ.	SQUARE
EQ.	EQUAL	STD.	STANDARD
EXST.	EXISTING	STL.	STEEL
EXP.	EXPANSION	STOR.	STORAGE
EXT.	EXTERIOR	TRD.	TREAD
FDN.	FOUNDATION	T.O.W.	TOP OF WALL
FIN.	FINISH	TYP.	TYPICAL
F.F.	FINISH FLOOR	VL.	VAULT
FL.	FLOOR	U.N.O.	UNLESS NOTED OTHERWISE
FTG.	FOOTING	UNF.	UNFINISHED
FURR.	FURRING	VERT.	VERTICAL
FX.	FIXED	W/	WITH
GA.	GAUGE	W/O	WITHOUT
GALV.	GALVANIZED	W.C.	WATER CLOSET
G.B.	GRAB BAR	WD.	WOOD
GL.	GLASS	WH	WATER HEATER
GR.	GRADE	W.W.F	WELDED WIRE FABRIC
GYP.	GYPSUM		
H.B.	HOSE BIBB		
HDR.	HEADER		
HGT.	HEIGHT		

DESIGN CRITERIA

FLOOR LIVE LOAD: 40 psf (INCLUDES DECKS, PATIOS AND PORCHES)

ROOF LIVE LOAD: 20 psf

BASIC WIND VELOCITY: 115 mph
SEISMIC DESIGN CATEGORY: B
Bearing walls with light frame walls and wood structural panels

GOVERNING CODES AND STANDARDS

International Residential Code, 2018 Edition, with Georgia Amendments (2020)
International Fire Code, 2018 Edition, with (No Georgia Amendments)
International Plumbing Code, 2018 Edition, with Georgia Amendments (2020)
International Mechanical Code, 2018 Edition, with Georgia Amendments (2020)
International Fuel Gas Code, 2018 Edition, with Georgia Amendments (2020)
National Electrical Code, 2020 Edition (No Georgia Amendments)

International Energy Conservation Code, 2015 Edition, with Georgia Supplements and Amendments (2020)

NATIONAL DESIGN SPECIFICATION FOR WOOD CONSTRUCTION

ACI 318. BUILDING CODE REQUIREMENTS FOR REINFORCED CONCRETE

A.I.S.C. MANUAL OF STEEL CONSTRUCTION

T.P.I. SPECIFICATION FOR THE DESIGN, MANUFACTURE AND HANDLING OF WOOD TRUSSES

GENERAL NOTES

- SEE SITE DRAWINGS FOR LOCATION, ELEVATION, AND ORIENTATION OF THIS STRUCTURE.
- FOUNDATION DESIGN IS BASED ON A MINIMUM SAFE SOIL BEARING CAPACITY OF 2500psf. BEARING CAPACITY OF SOILS SHALL BE VERIFIED BY A QUALIFIED GEOTECHNICAL ENGINEER PRIOR TO PLACING CONCRETE.
- ANY FILL WITHIN 10 FEET OF THE STRUCTURE, OR BENEATH WALKS OR PAVED AREAS SHALL BE COMPACTED TO NOT LESS THAN 95% OF STANDARD PROCTOR DENSITY. ANY FILL PLACED SHALL BE MONITORED BY A QUALIFIED GEOTECHNICAL ENGINEER. BRICK LEDGE PLACED ON THE PERIMETER OF THE FOUNDATION SHALL HAVE ELEVATION REQUIREMENTS VERIFIED IN FIELD BY BUILDER PRIOR TO CONCRETE PLACEMENT. LEDGES SHALL BE NOT LESS THAN 5" WIDE.
- CONCRETE SHALL HAVE A MINIMUM COMPRESSIVE STRENGTH (AT 28 DAYS) OF 3000 psi. CEMENT SHALL BE TYPE 1. AGGREGATES SHALL CONFORM TO ASTM C33. WATER USED FOR CONCRETE SHALL BE CLEAN AND POTABLE. ALL CONCRETE FOR USE IN THESE STRUCTURES SHALL BE TESTED FOR COMPRESSIVE STRENGTH IN ACCORDANCE WITH THE MANUAL OF STANDARD PRACTICE OF THE AMERICAN CONCRETE INSTITUTE. RESULTS OF COMPRESSIVE STRENGTH TESTING SHALL BE AVAILABLE AT THE JOBSITE FOR REVIEW BY INSPECTOR.
- CONSTRUCTION OR CONTROL JOINTS IN SLAB ON GRADE MAY BE CUT DURING INITIAL CURING PERIOD, OR MAY BE FORMED USING PREFORMED GALVANIZED JOINT MATERIAL. SAWCUT SHALL EXTEND NOT LESS THAN 25% OF SLAB DEPTH.
- STRUCTURAL STEEL SHAPES, BARS AND PLATES SHALL CONFORM TO ASTM A36.
- MORTAR FOR BRICK VENEER SHALL BE TYPE S.
- REINFORCING STEEL SHALL CONFORM TO THE REQUIREMENTS OF ASTM A-615, GRADE 60. REINFORCING FOR TURNED-DOWN SLAB EDGES OR FOR GRADE BEAMS SHALL HAVE MINIMUM 3" COVER TO BOTTOM AND SIDES OF FOOTINGS.
- WOOD FOR LOADBEARING STUDS SHALL BE No. 2 SPRUCE PINE FIR, OR BETTER.
- WOOD FOR NONBEARING PARTITIONS, PLATES, AND BLOCKING SHALL BE UTILITY GRADE SPRUCE PINE OR BETTER.
- WOOD FOR HEADERS, BEAMS OR RAFTERS SHALL BE No. 2 SOUTHERN PINE OR BETTER.
- WOOD FOR ENGINEERED WOOD TRUSSES SHALL BE No. 2 SOUTHERN PINE OR BETTER.
- WOOD TRUSSES SHALL BE DESIGNED, FABRICATED, AND DELIVERED BY A MEMBER OF THE TRUSS PLATE INSTITUTE, WHO SHALL CONFORM TO ALL TPI STANDARDS AND SPECIFICATIONS FOR DESIGN, MANUFACTURE, DELIVERY AND HANDLING. TRUSS SHOP DRAWINGS SHALL BE SUBMITTED WITH CALCULATIONS STAMPED BY A STRUCTURAL ENGINEER LICENSED IN THE STATE OF GEORGIA. TRUSS SHOP DRAWINGS APPROVED BY ENGINEER SHALL BE AVAILABLE AT THE JOBSITE AT ALL TIMES. I-JOISTS SHALL BE DETAILED, FABRICATED AND DELIVERED UNDER THE SUPERVISION AND SEAL OF A PROFESSIONAL ENGINEER LICENSED IN THE STATE OF GEORGIA.
- LAMINATED VENEER LUMBER SHALL HAVE A MINIMUM ELASTIC MODULUS OF 1,800,000 psi., AND A MINIMUM ALLOWABLE BENDING STRESS OF 2800 psi.
- CONTRACTOR IS SOLELY RESPONSIBLE FOR JOBSITE SAFETY, INCLUDING BRACING AND SHORING THE STRUCTURE UNTIL THE STRUCTURE IS COMPLETED.
- ANCHOR BOLTS SHALL CONFORM TO ASTM A-307.
- BUILDING SHEATHING SHALL BE 7/16" THICK APA RATED SHEATHING, OR 7/16" THICK B/C PLYWOOD. SEE FASTENING SCHEDULE FOR ATTACHMENT OF SHEATHING.
- REINFORCING STEEL FOR CONCRETE SHALL CONFORM TO ASTM A-615, GRADE 60. WELDED WIRE FABRIC SHALL CONFORM TO ASTM 185. CONTRACTOR MAY SUBSTITUTE FIBERMESH ADMIXTURE IN CONCRETE FOR WELDED WIRE FABRIC. FIBERMESH USED UNDER THIS ALTERNATE MUST BE ADDED TO CONCRETE IN THE RATIO OF 2.2 LBS PER CUBIC YARD OF CONCRETE.
- EVERY SLEEPING ROOM SHALL HAVE AT LEAST ONE OPERABLE EMERGENCY ESCAPE AND RESCUE OPENING COMPLYING WITH IRC R310

PLAN INDEX

PAGE#	PAGE NAME
A-01	COVER SHEET
A-02	ELEVATION A-ELEVATIONS AND ROOF PLAN
A-03	ELEVATION B-ELEVATIONS AND ROOF PLAN
A-04	ELEVATION C-ELEVATIONS AND ROOF PLAN
A-05	ELEVATION D-ELEVATIONS AND ROOF PLAN
A-06	SLAB FOUNDATION PLAN
A-07	BASEMENT FOUNDATION PLAN
A-08	1ST FLOOR PLAN; OPTIONS
A-09	2ND. FLOOR PLAN; OPTIONS
E-01	ELECTRICAL PLAN

PROJECT DESCRIPTION
SINGLE FAMILY RESIDENCE
TYPE OF CONSTRUCTION
TYPE V-B RESIDENTIAL CONVENTIONAL LIGHT-FRAME
WOOD CONSTRUCTION-
NON-SPRINKLERED
OCCUPANCY CLASSIFICATION
SINGLE FAMILY HOME-ATTACHED

SQUARE FOOTAGE

1ST. FLOOR HEATED	776 SF
2ND. FLOOR	1114 SF
TOTAL HEATED	1890 SF
GARAGE	364 SF
FINISHED BASEMENT	689 SF

SEAL:

REVISION CHANGES:

REV. NO.	REV. DATE

DISCLAIMER:

THIS COPYRIGHTED DESIGN IS THE SOLE PROPERTY OF THE HARTWIN GROUP, INC. AND MAY NOT BE USED OR REPRODUCED WITHOUT THE EXPRESSED WRITTEN CONSENT OF THE HARTWIN GROUP, INC.

CAUTION: ONLY A QUALIFIED DESIGNER, ARCHITECT, CONTRACTOR OR STRUCTURAL ENGINEER SHOULD ATTEMPT TO MODIFY THIS PLAN.

SUBDIVISION COLLECTION:

START DATE:

05/25/2021

DRAWN BY:

MHART

SCALE:

SHEET NO.

A-01

OF

CARLISLE
ELEVATIONS AND ROOF PLAN

SEAL:

REVISION CHANGES:

REV. NO.	REV. DATE

DISCLAIMER:

THIS COPYRIGHTED DESIGN IS THE SOLE PROPERTY OF THE HARTWIN GROUP, INC. AND MAY NOT BE USED OR REPRODUCED WITHOUT THE EXPRESSED WRITTEN CONSENT OF THE HARTWIN GROUP, INC.

CAUTION: ONLY A QUALIFIED DESIGNER, ARCHITECT, CONTRACTOR OR STRUCTURAL ENGINEER SHOULD ATTEMPT TO MODIFY THIS PLAN.

SUBDIVISION COLLECTION:

START DATE:

05/25/2021

DRAWN BY:

MHART

SCALE:

SHEET NO.

A-02

- ELEVATION NOTES:**
- DO NOT SCALE PLANS FOR CONSTRUCTION PURPOSES.
 - CONTRACTOR IS RESPONSIBLE FOR VERIFYING THE ACCURACY OF ALL DETAILS AND DIMENSIONS.
 - VERIFY WITH WINDOW MFG. ALL WINDOW SIZES AND EGRESS REQ.
 - GUTTERS SHALL BE ALUMINUM OR GALVANIZED STEEL.
 - ALL ROOF OVERHANGS TO BE 12" UNLESS NOTED OTHERWISE.

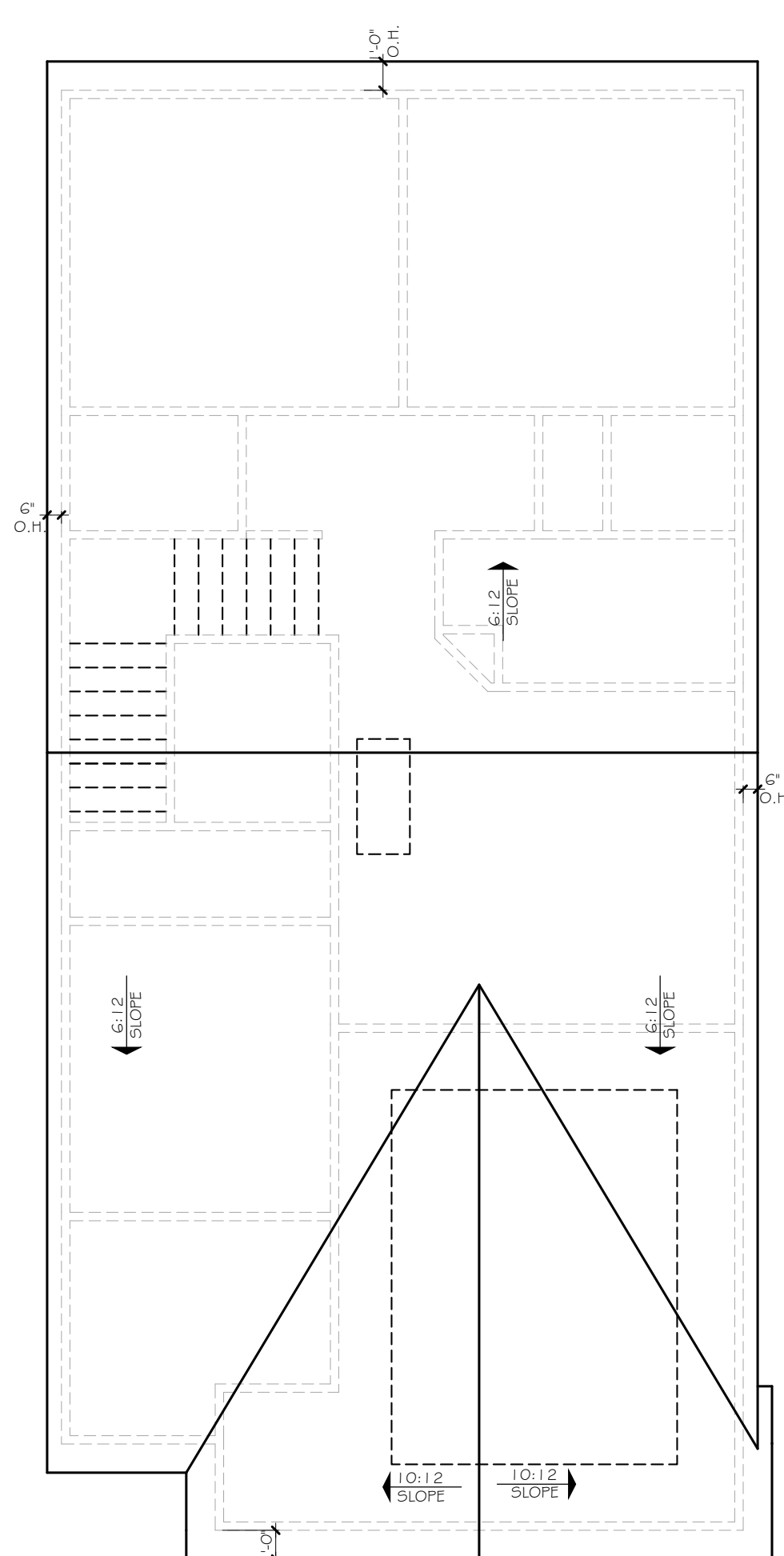

5 ROOF PLAN
SCALE: 3/32" = 1'-0" (11x17" SHEET SIZE)
SCALE: 3/16" = 1'-0" (22x34" SHEET SIZE)

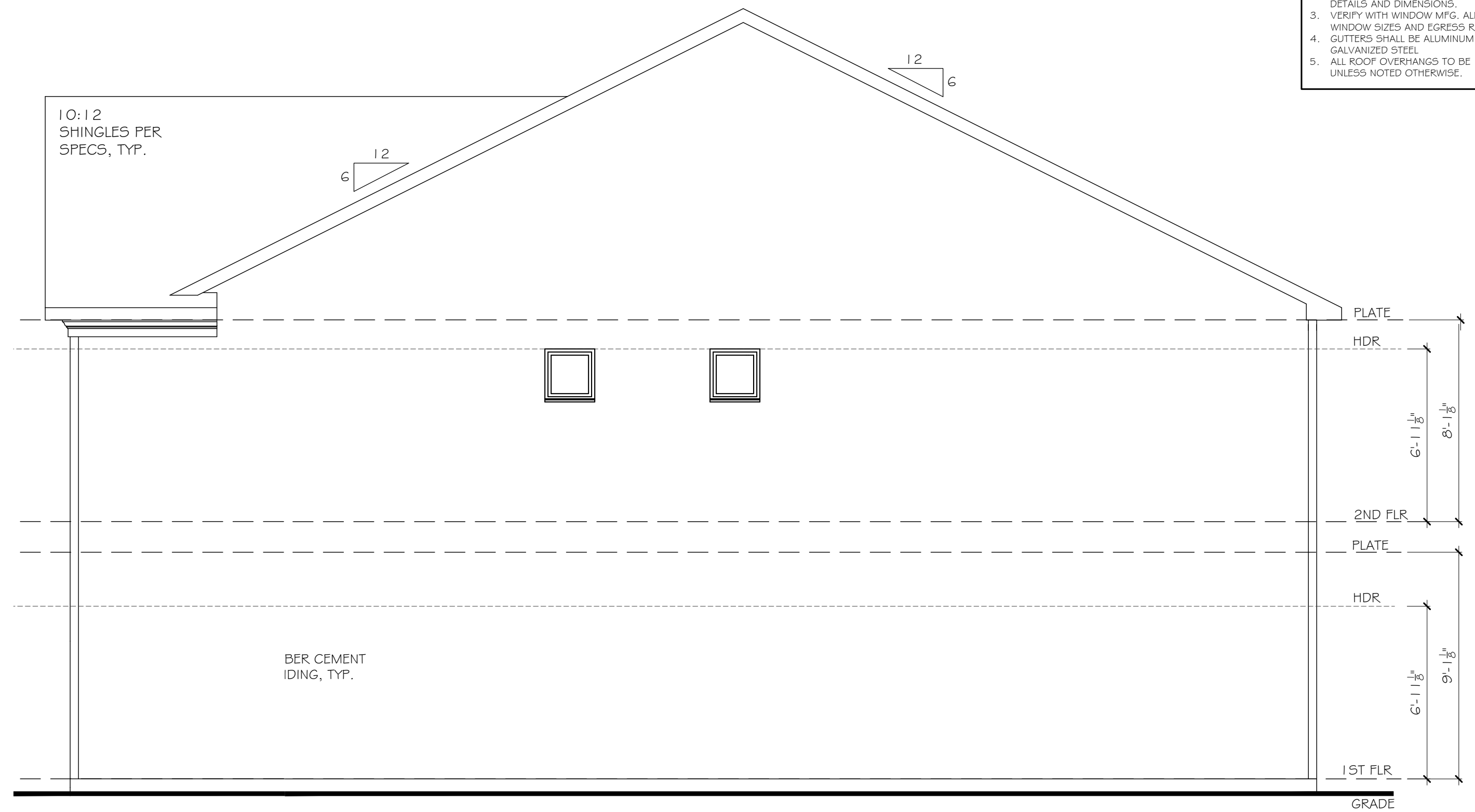

4 RIGHT ELEVATION
SCALE: 1/8" = 1'-0" (11x17" SHEET SIZE)
SCALE: 1/4" = 1'-0" (22x34" SHEET SIZE)

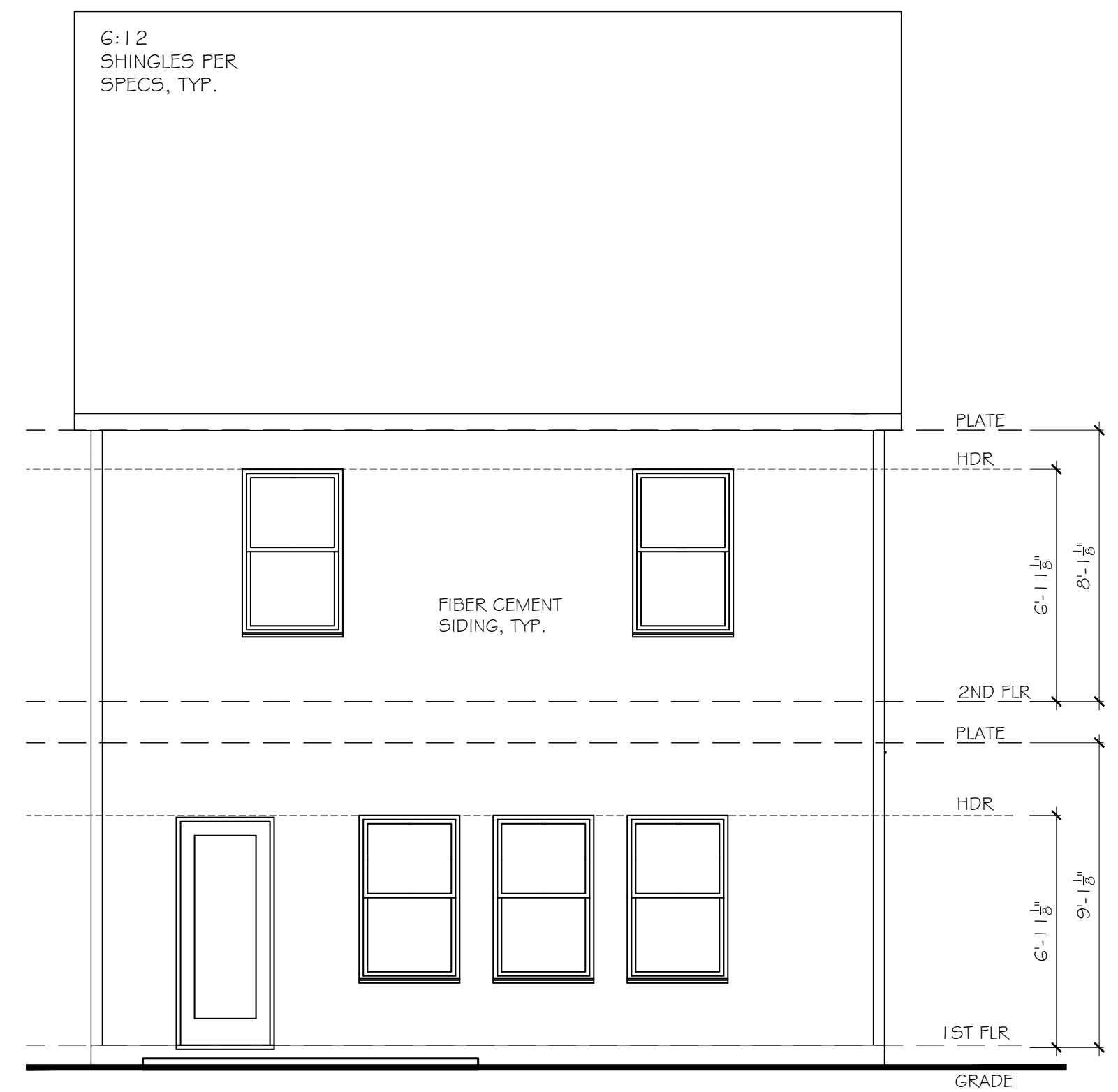

2 REAR ELEVATION
SCALE: 1/8" = 1'-0" (11x17" SHEET SIZE)
SCALE: 1/4" = 1'-0" (22x34" SHEET SIZE)

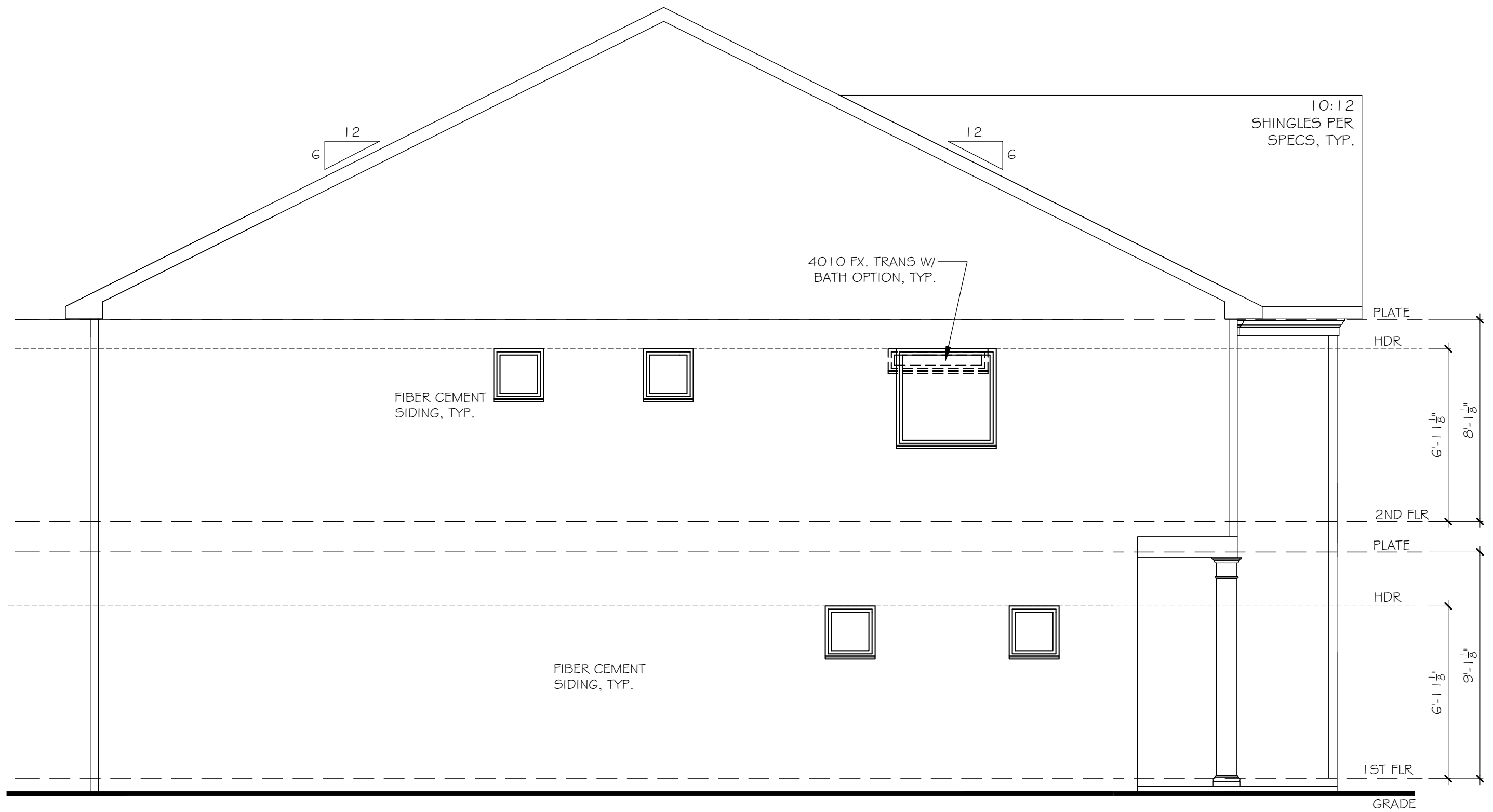

3 LEFT ELEVATION
SCALE: 1/8" = 1'-0" (11x17" SHEET SIZE)
SCALE: 1/4" = 1'-0" (22x34" SHEET SIZE)

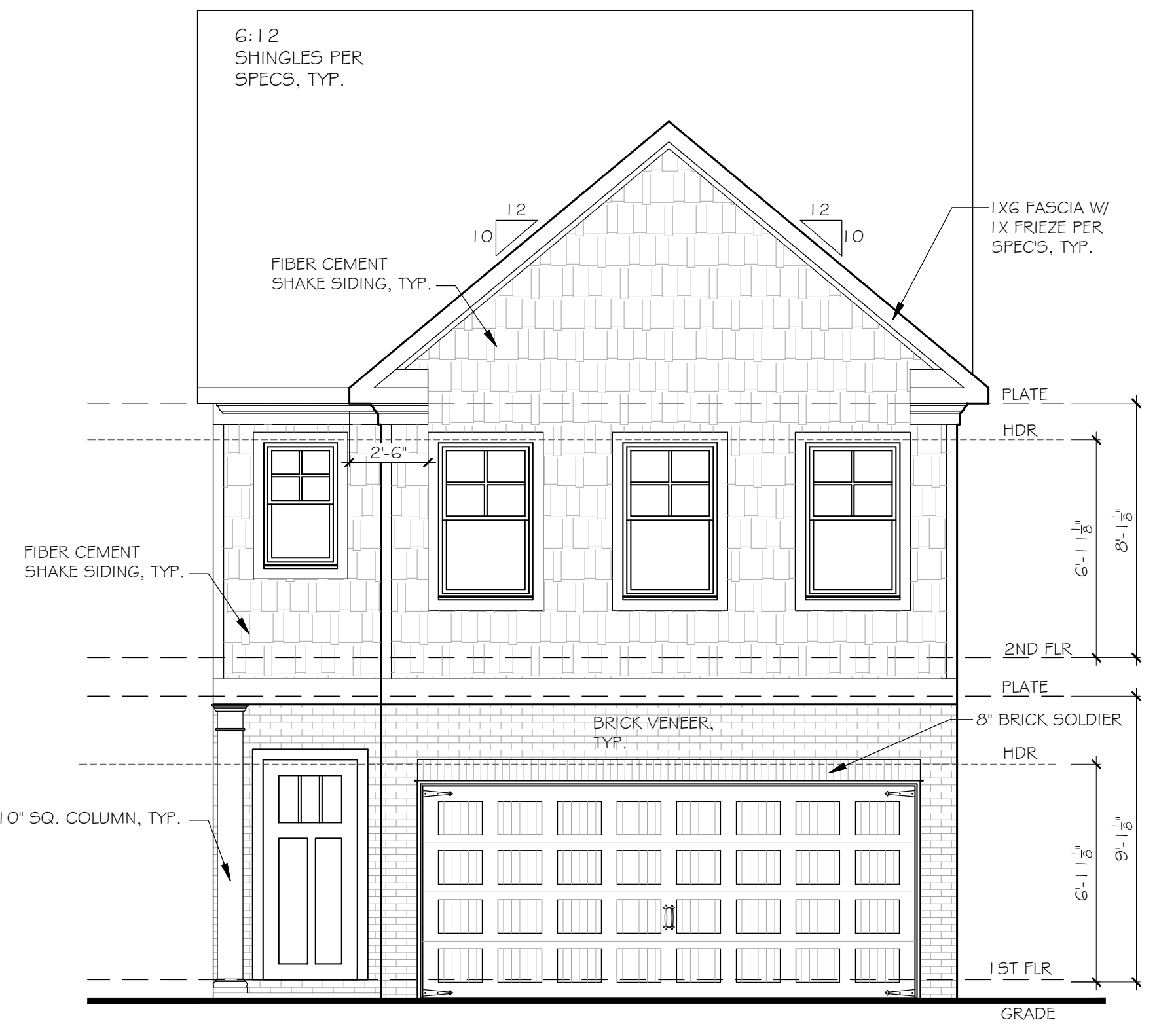

1 FRONT ELEVATION A
SCALE: 1/8" = 1'-0" (11x17" SHEET SIZE)
SCALE: 1/4" = 1'-0" (22x34" SHEET SIZE)

CARLISLE
ELEVATIONS AND ROOF PLAN

SEAL:

REVISION CHANGES:

REV. NO.	REV. DATE

DISCLAIMER:

THIS COPYRIGHTED DESIGN IS THE SOLE PROPERTY OF THE HARTWIN GROUP, INC. AND MAY NOT BE USED OR REPRODUCED WITHOUT THE EXPRESSED WRITTEN CONSENT OF THE HARTWIN GROUP, INC.

CAUTION: ONLY A QUALIFIED DESIGNER, ARCHITECT, CONTRACTOR OR STRUCTURAL ENGINEER SHOULD ATTEMPT TO MODIFY THIS PLAN.

SUBDIVISION COLLECTION:

START DATE:

05/25/2021

DRAWN BY:

MHART

SCALE:

SHEET NO.

A-03

OF

- ELEVATION NOTES:
- DO NOT SCALE PLANS FOR CONSTRUCTION PURPOSES. CONTRACTOR IS RESPONSIBLE FOR VERIFYING THE ACCURACY OF ALL DETAILS AND DIMENSIONS.
 - VERIFY WITH WINDOW MFG. ALL WINDOW SIZES AND EGRESS REQ.
 - GUTTERS SHALL BE ALUMINUM OR GALVANIZED STEEL.
 - ALL ROOF OVERHANGS TO BE 12" UNLESS NOTED OTHERWISE.

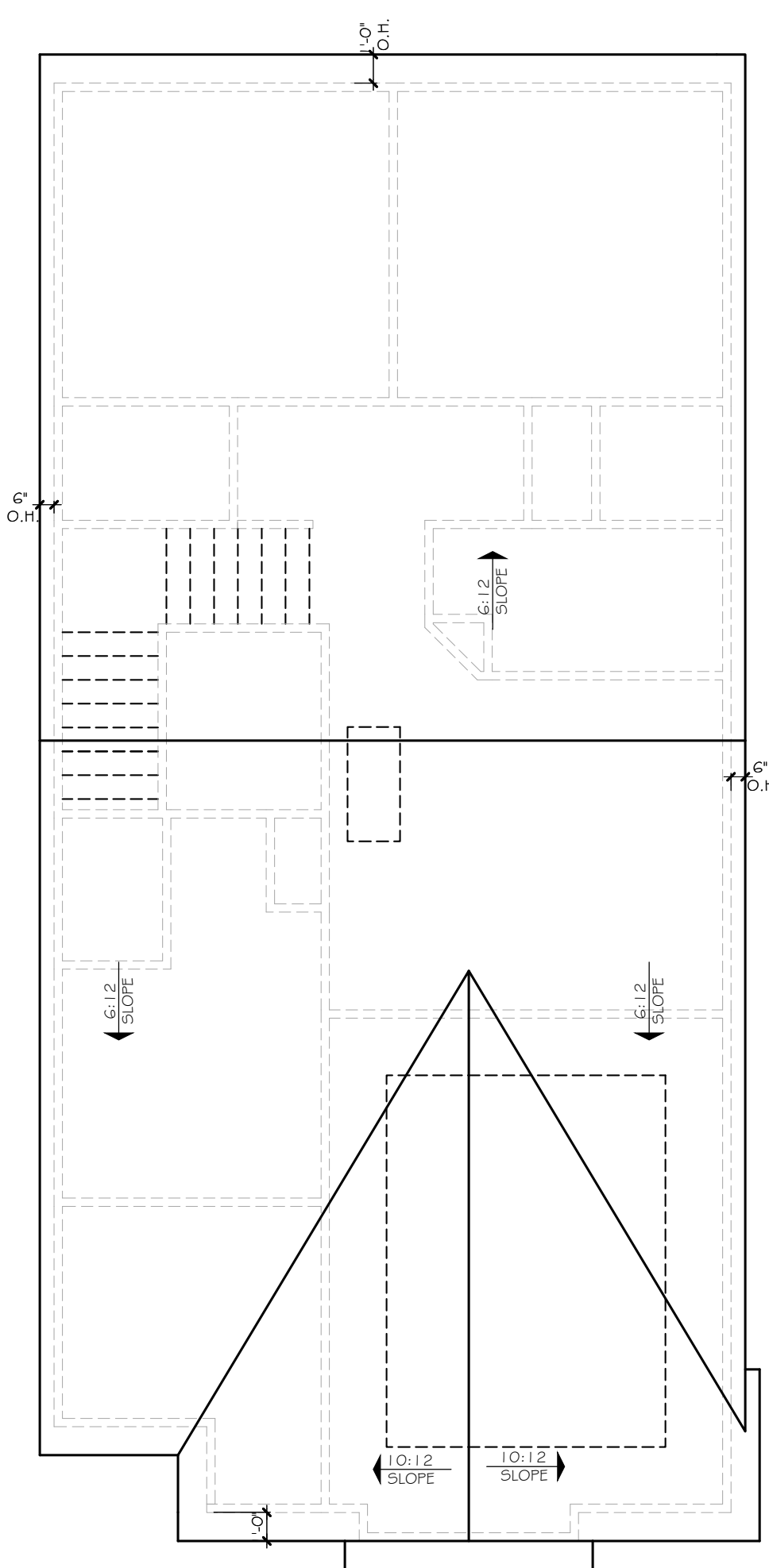

5 ROOF PLAN
SCALE: 3/32" = 1'-0" (11x17" SHEET SIZE)
SCALE: 3/16" = 1'-0" (22x34" SHEET SIZE)

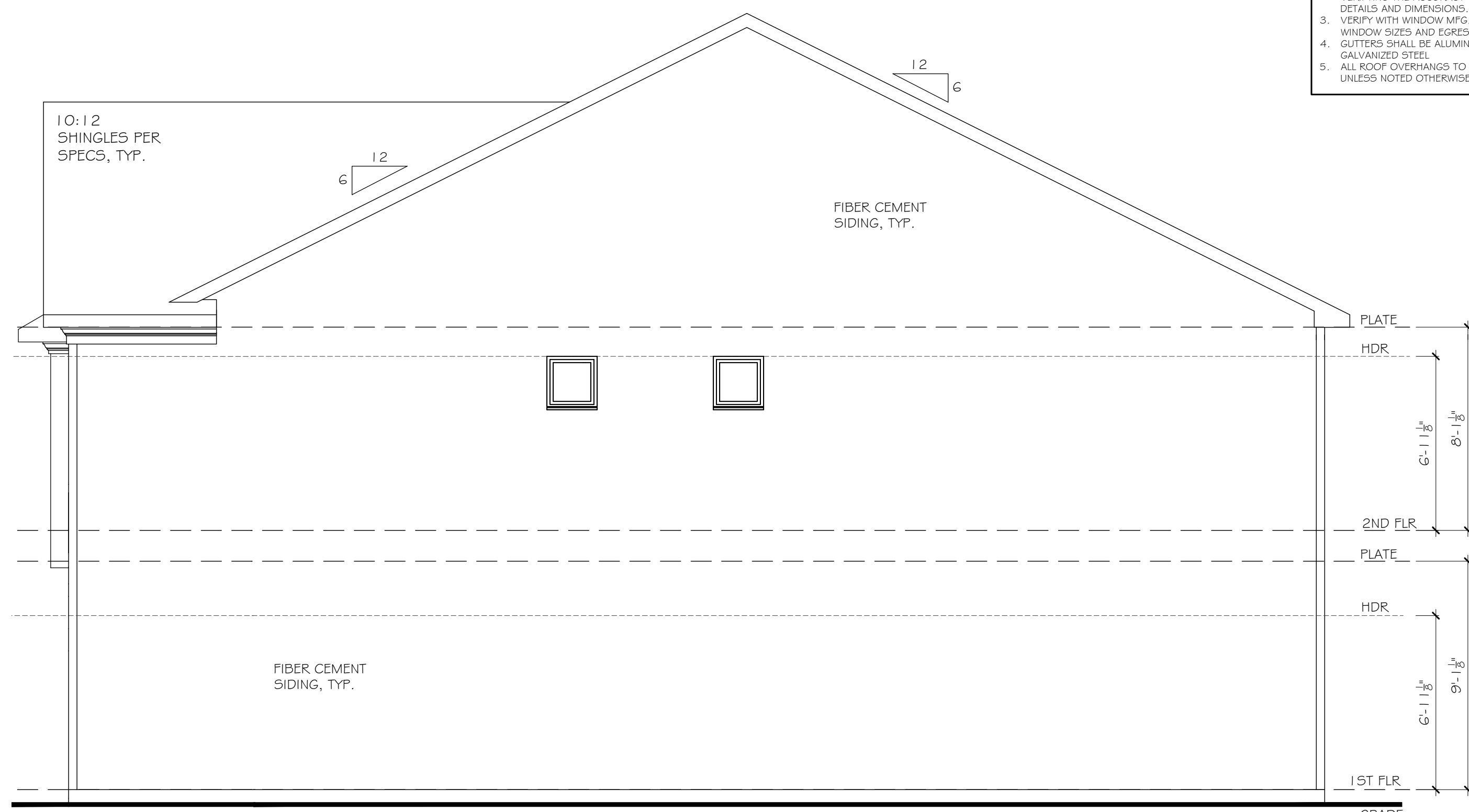

4 RIGHT ELEVATION
SCALE: 1/8" = 1'-0" (11x17" SHEET SIZE)
SCALE: 1/4" = 1'-0" (22x34" SHEET SIZE)

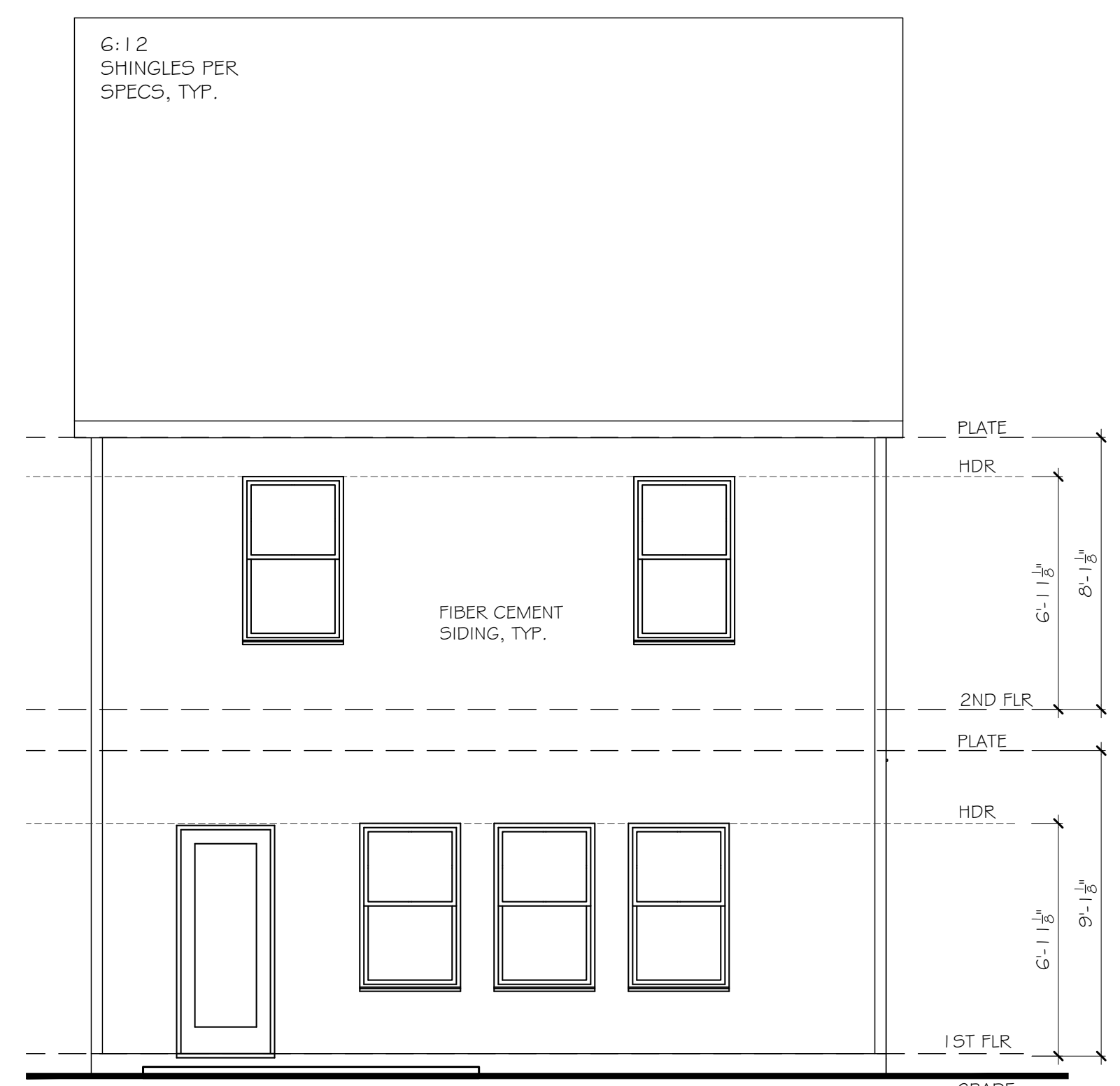

2 REAR ELEVATION
SCALE: 1/8" = 1'-0" (11x17" SHEET SIZE)
SCALE: 1/4" = 1'-0" (22x34" SHEET SIZE)

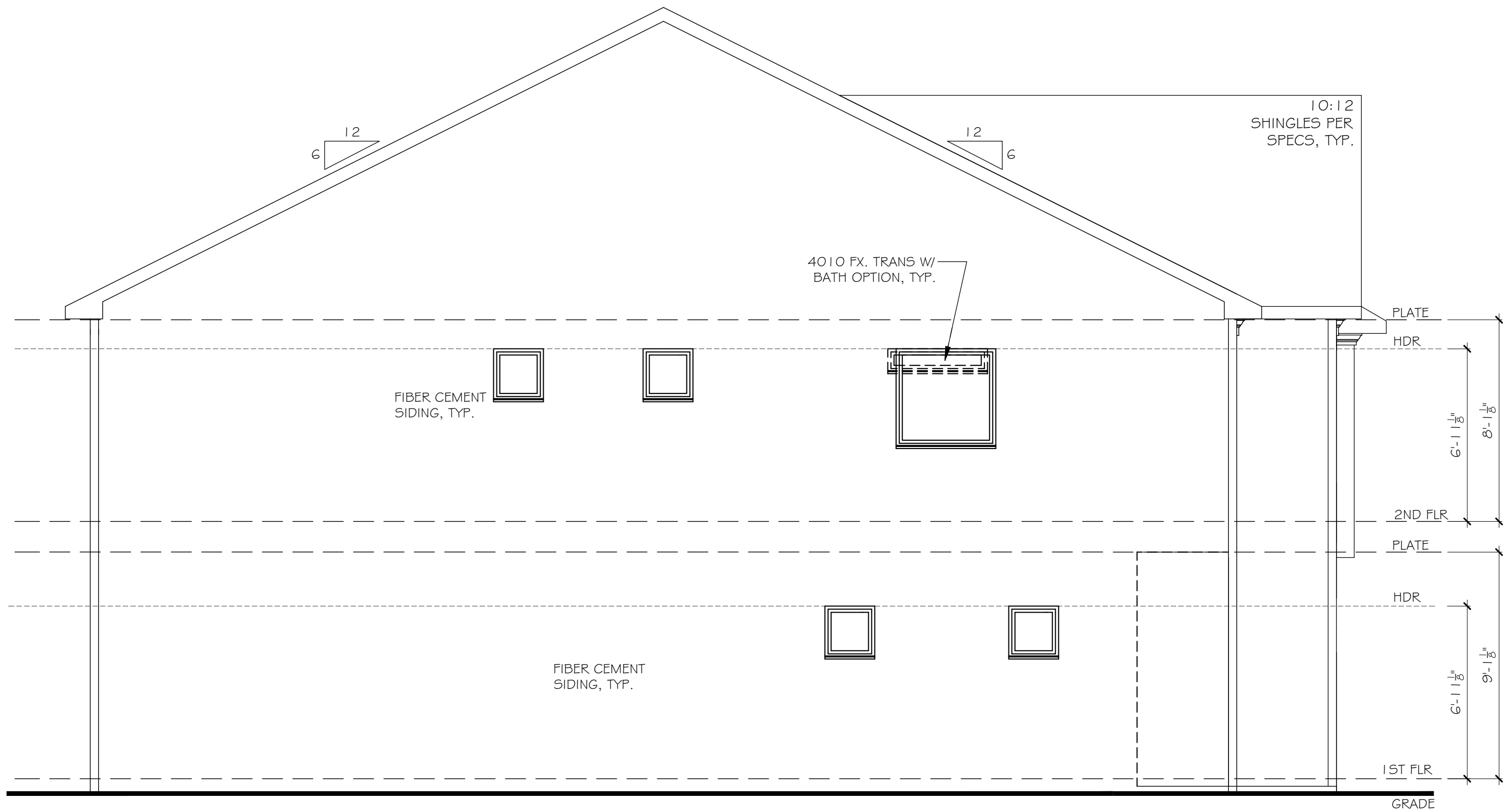

3 LEFT ELEVATION
SCALE: 1/8" = 1'-0" (11x17" SHEET SIZE)
SCALE: 1/4" = 1'-0" (22x34" SHEET SIZE)

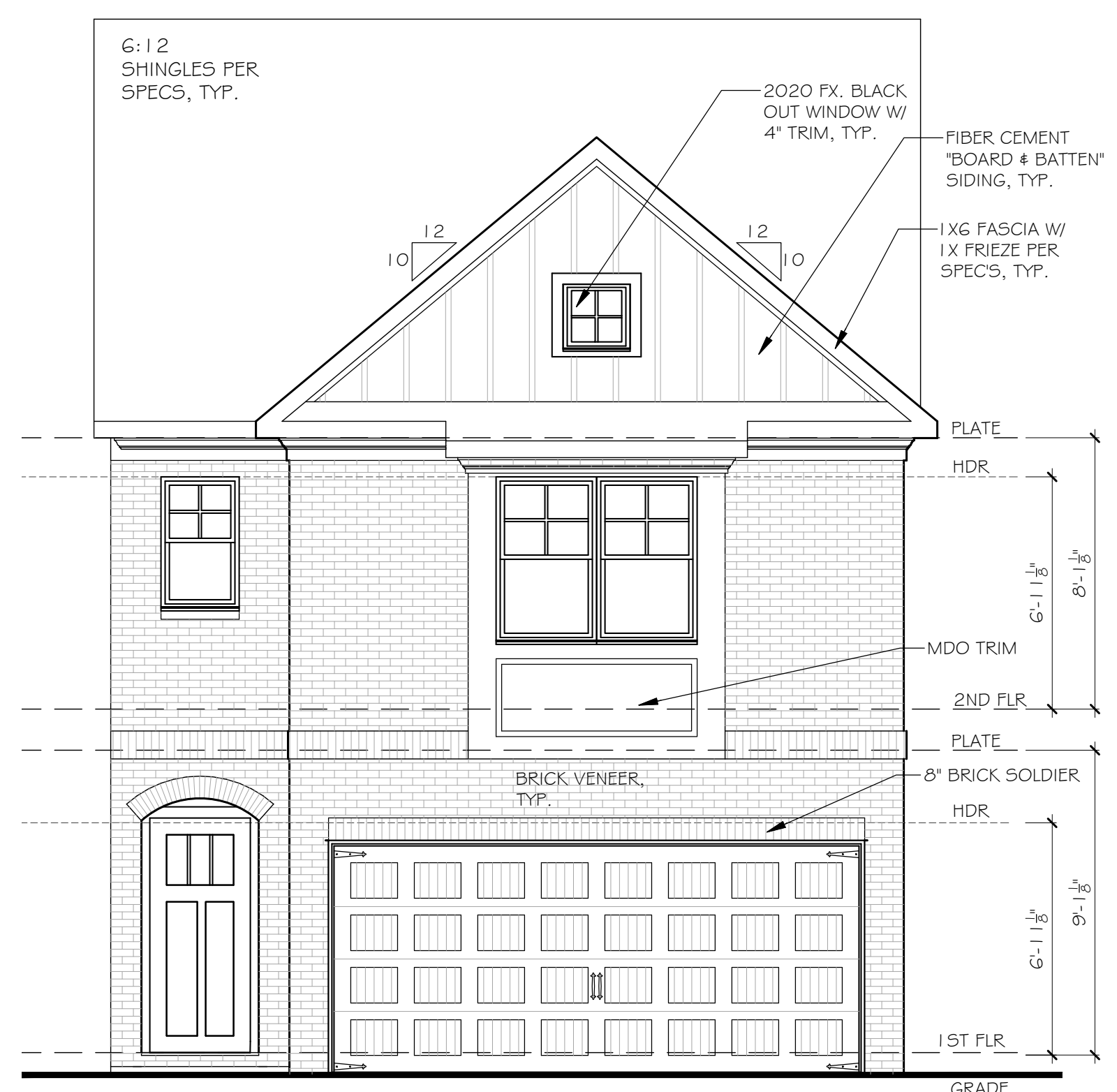

1 FRONT ELEVATION B
SCALE: 1/8" = 1'-0" (11x17" SHEET SIZE)
SCALE: 1/4" = 1'-0" (22x34" SHEET SIZE)

© COPYRIGHT 2017 THE HARTWIN GROUP, INC. --- THESE DRAWINGS AND ITS REPRODUCTIONS ARE THE PROPERTY OF THE HARTWIN GROUP, INC. AND MAY NOT BE REPRODUCED, PUBLISHED OR USED IN ANY WAY WITHOUT THE WRITTEN PERMISSION OF THE HARTWIN GROUP, INC.

CARLISLE
ELEVATIONS AND ROOF PLAN

SEAL:

REVISION CHANGES:

REV. NO.	REV. DATE

DISCLAIMER:

THIS COPYRIGHTED DESIGN IS THE SOLE PROPERTY OF THE HARTWIN GROUP, INC. AND MAY NOT BE USED OR REPRODUCED WITHOUT THE EXPRESSED WRITTEN CONSENT OF THE HARTWIN GROUP, INC.

CAUTION: ONLY A QUALIFIED DESIGNER, ARCHITECT, CONTRACTOR OR STRUCTURAL ENGINEER SHOULD ATTEMPT TO MODIFY THIS PLAN.

SUBDIVISION COLLECTION:

START DATE:

05/25/2021

DRAWN BY:

MHART

SCALE:

SHEET NO.

A-04

OF

- ELEVATION NOTES:
- DO NOT SCALE PLANS FOR CONSTRUCTION PURPOSES. CONTRACTOR IS RESPONSIBLE FOR VERIFYING THE ACCURACY OF ALL DETAILS AND DIMENSIONS.
 - VERIFY WITH WINDOW MFG. ALL WINDOW SIZES AND EGRESS REQ.
 - GUTTERS SHALL BE ALUMINUM OR GALVANIZED STEEL.
 - ALL ROOF OVERHANGS TO BE 12" UNLESS NOTED OTHERWISE.

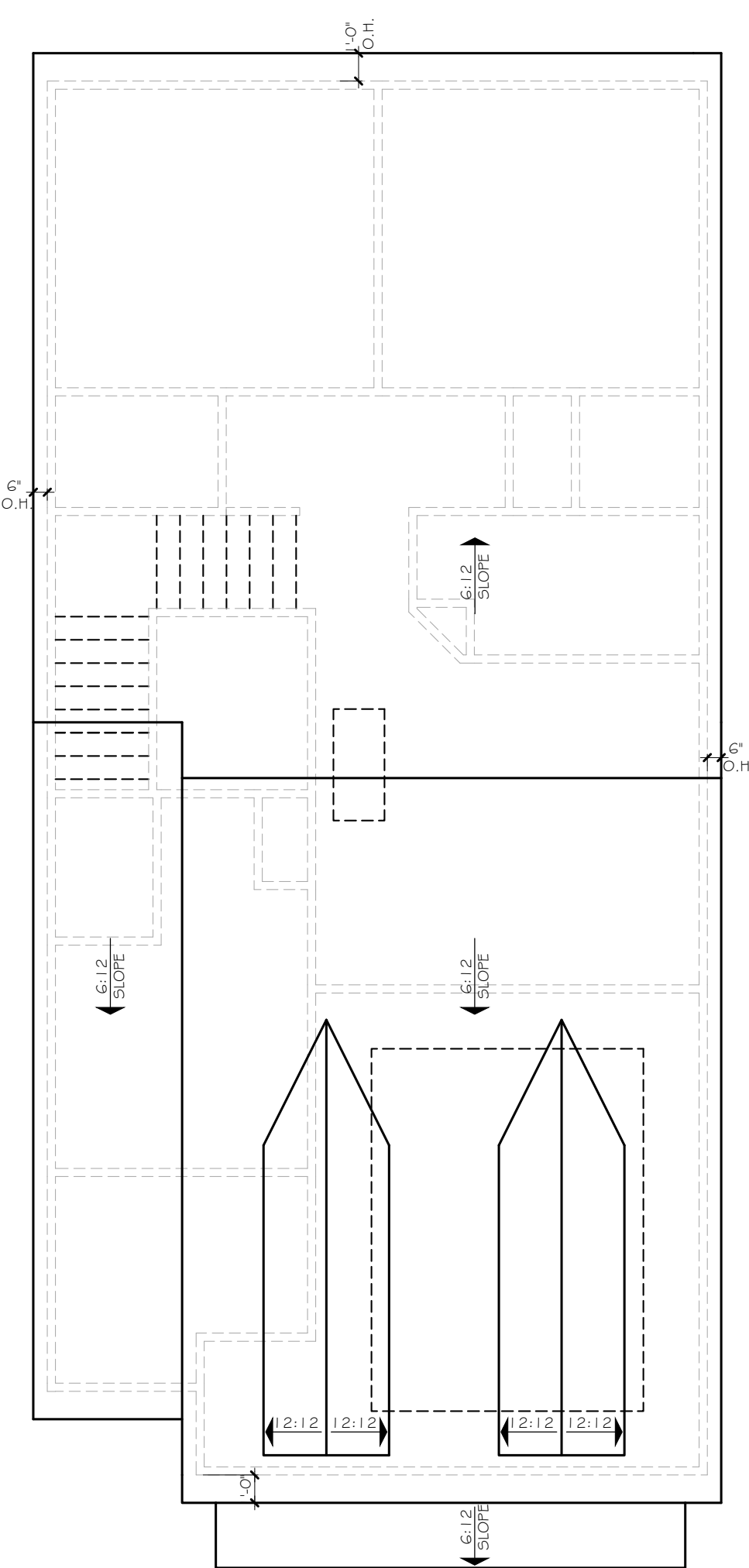

5 ROOF PLAN
SCALE: 3/32" = 1'-0" (11x17" SHEET SIZE)
SCALE: 3/16" = 1'-0" (22x34" SHEET SIZE)

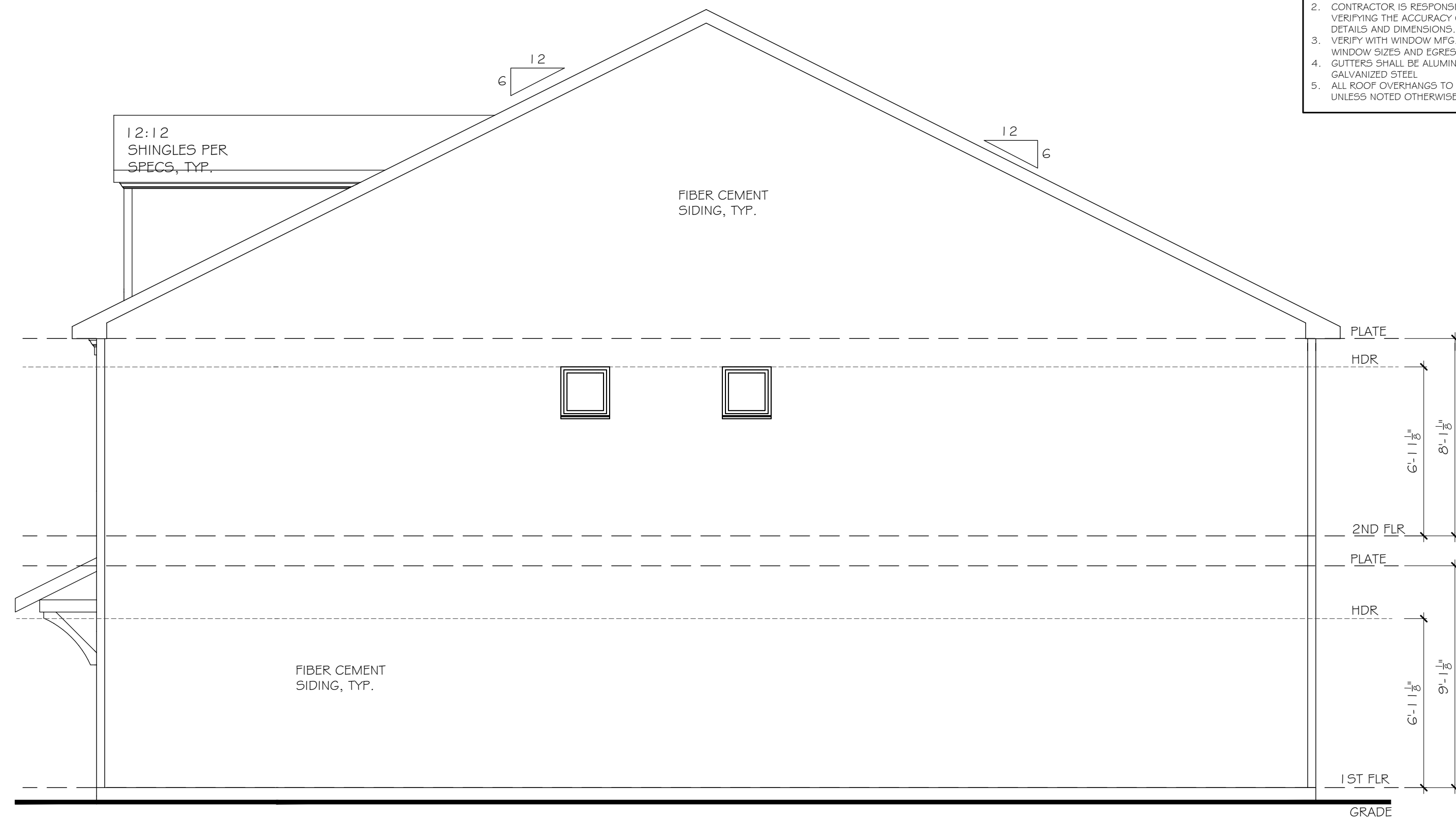

4 RIGHT ELEVATION
SCALE: 1/8" = 1'-0" (11x17" SHEET SIZE)
SCALE: 1/4" = 1'-0" (22x34" SHEET SIZE)

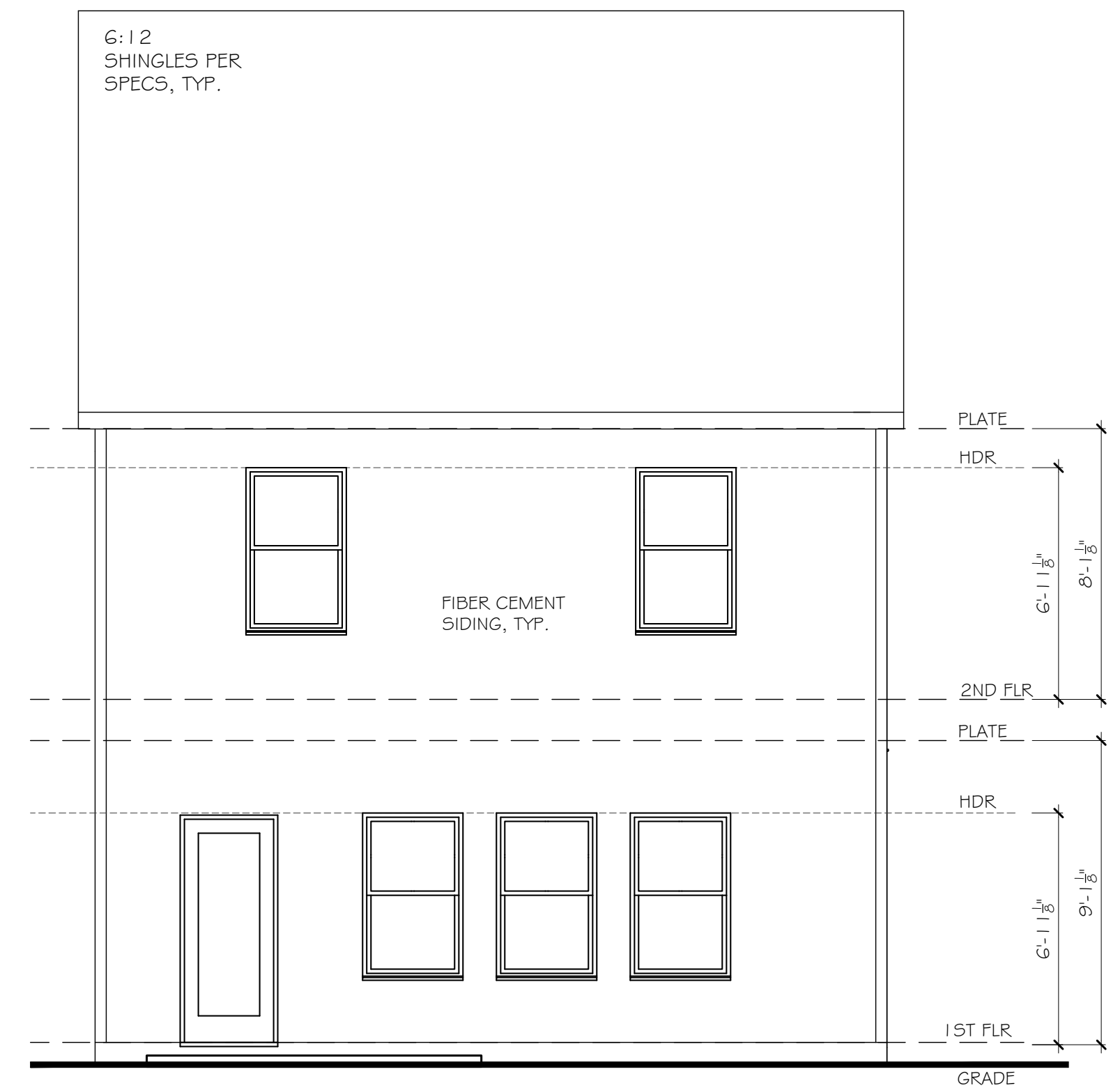

2 REAR ELEVATION
SCALE: 1/8" = 1'-0" (11x17" SHEET SIZE)
SCALE: 1/4" = 1'-0" (22x34" SHEET SIZE)

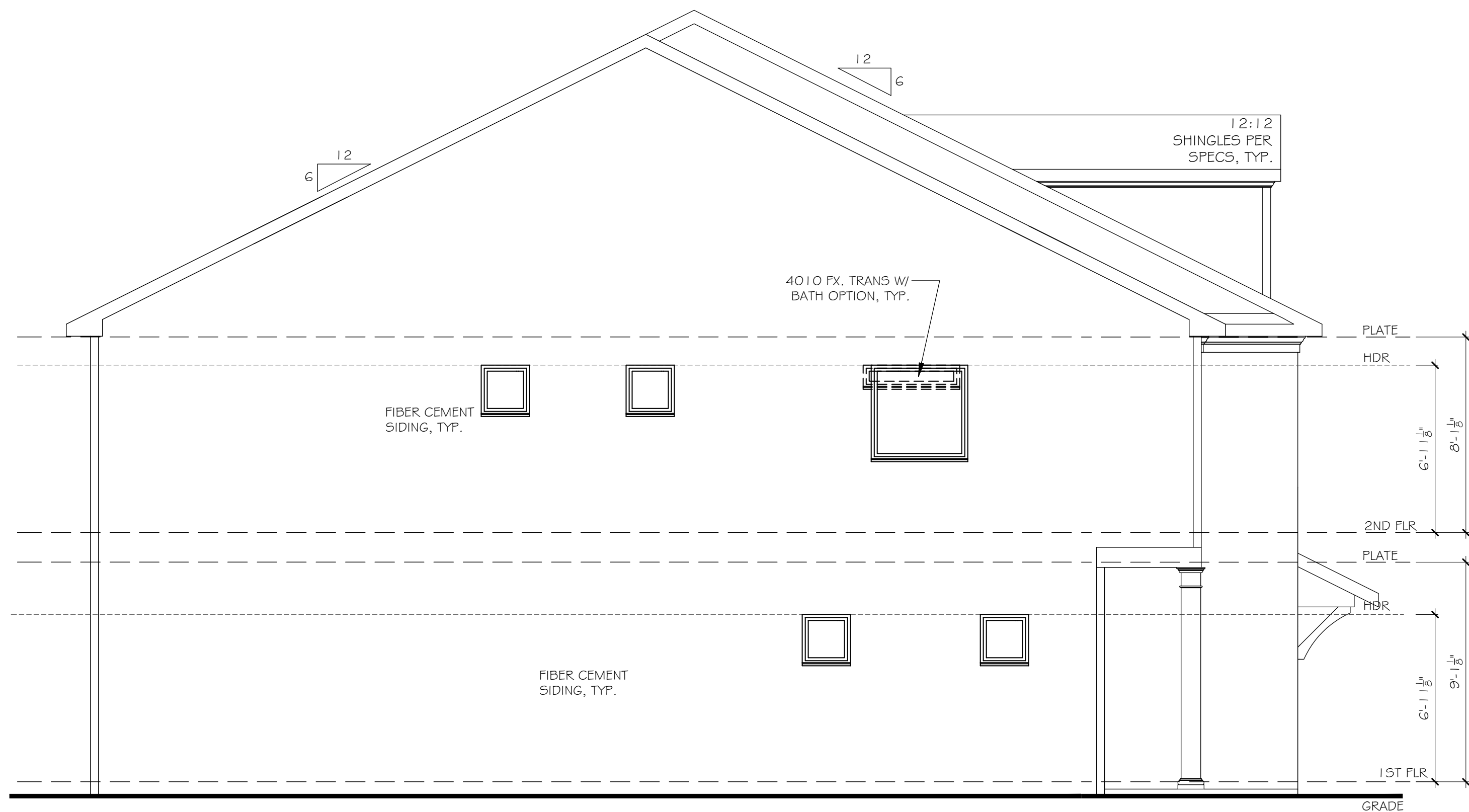

3 LEFT ELEVATION
SCALE: 1/8" = 1'-0" (11x17" SHEET SIZE)
SCALE: 1/4" = 1'-0" (22x34" SHEET SIZE)

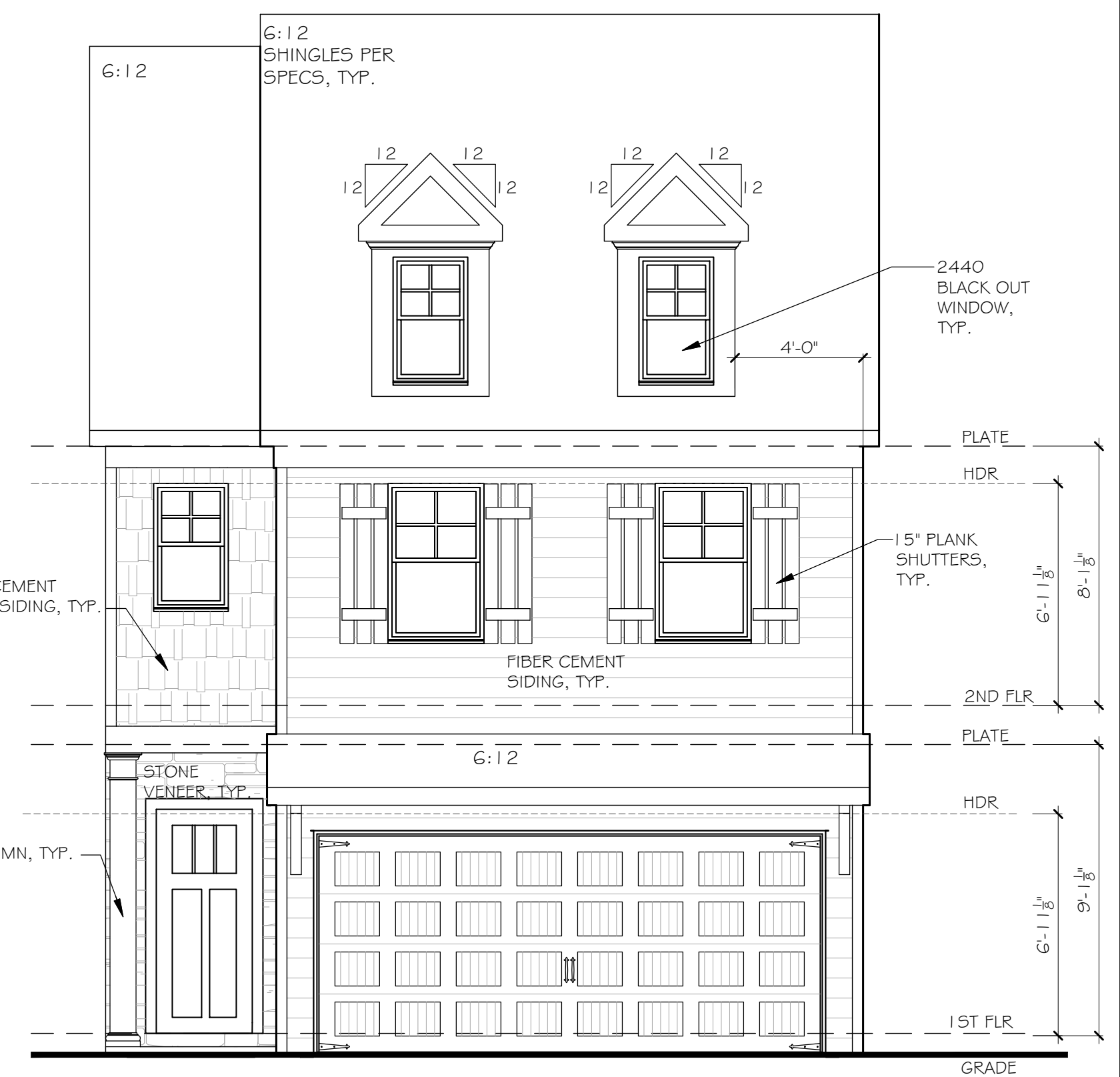

1 FRONT ELEVATION C
SCALE: 1/8" = 1'-0" (11x17" SHEET SIZE)
SCALE: 1/4" = 1'-0" (22x34" SHEET SIZE)

CARLISLE
ELEVATIONS AND ROOF PLAN

SEAL:

REVISION CHANGES:

REV. NO.	REV. DATE

DISCLAIMER:

THIS COPYRIGHTED DESIGN IS THE SOLE PROPERTY OF THE HARTWIN GROUP, INC. AND MAY NOT BE USED OR REPRODUCED WITHOUT THE EXPRESSED WRITTEN CONSENT OF THE HARTWIN GROUP, INC.

CAUTION: ONLY A QUALIFIED DESIGNER, ARCHITECT, CONTRACTOR OR STRUCTURAL ENGINEER SHOULD ATTEMPT TO MODIFY THIS PLAN.

SUBDIVISION COLLECTION:

START DATE:

05/25/2021

DRAWN BY:

MHART

SCALE:

SHEET NO.

A-05

OF

- ELEVATION NOTES:**
- DO NOT SCALE PLANS FOR CONSTRUCTION PURPOSES.
 - CONTRACTOR IS RESPONSIBLE FOR VERIFYING THE ACCURACY OF ALL DETAILS AND DIMENSIONS.
 - VERIFY WITH WINDOW MFG. ALL WINDOW SIZES AND EGRESS REQ.
 - GUTTERS SHALL BE ALUMINUM OR GALVANIZED STEEL.
 - ALL ROOF OVERHANGS TO BE 12" UNLESS NOTED OTHERWISE.

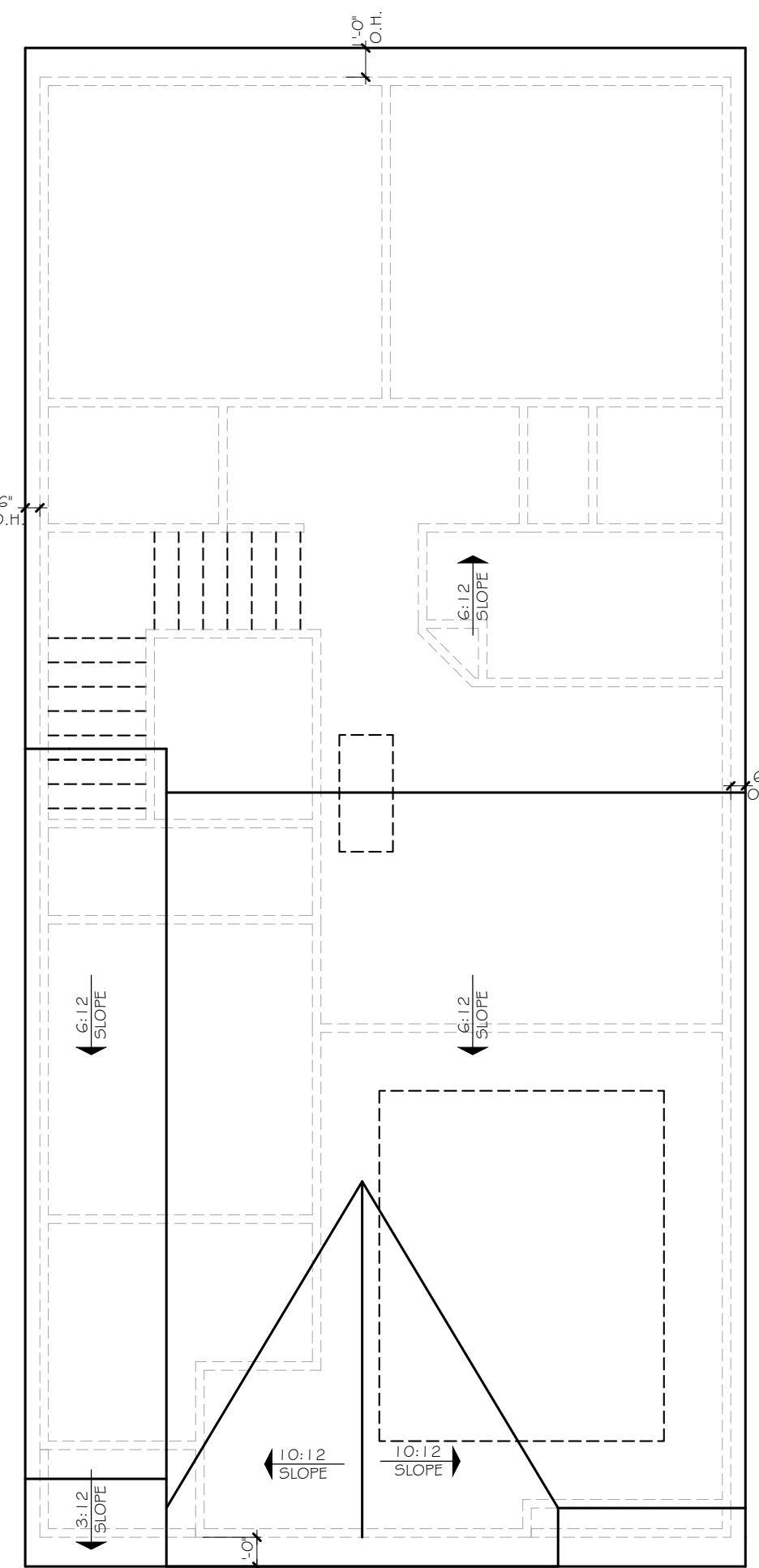

5 ROOF PLAN
SCALE: 3/32" = 1'-0" (11"x17" SHEET SIZE)
SCALE: 3/16" = 1'-0" (22"x34" SHEET SIZE)

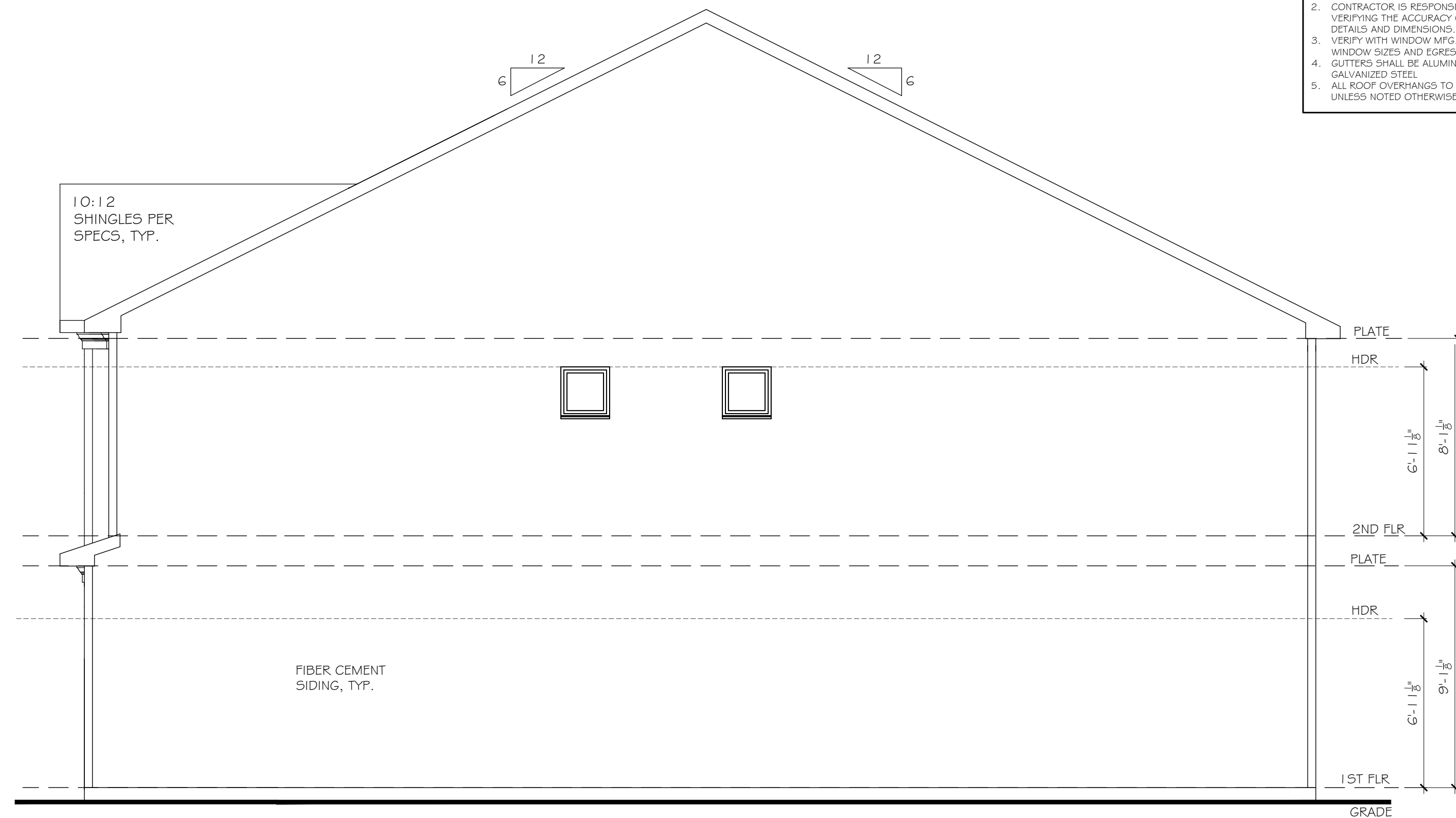

4 RIGHT ELEVATION
SCALE: 1/8" = 1'-0" (11"x17" SHEET SIZE)
SCALE: 1/4" = 1'-0" (22"x34" SHEET SIZE)

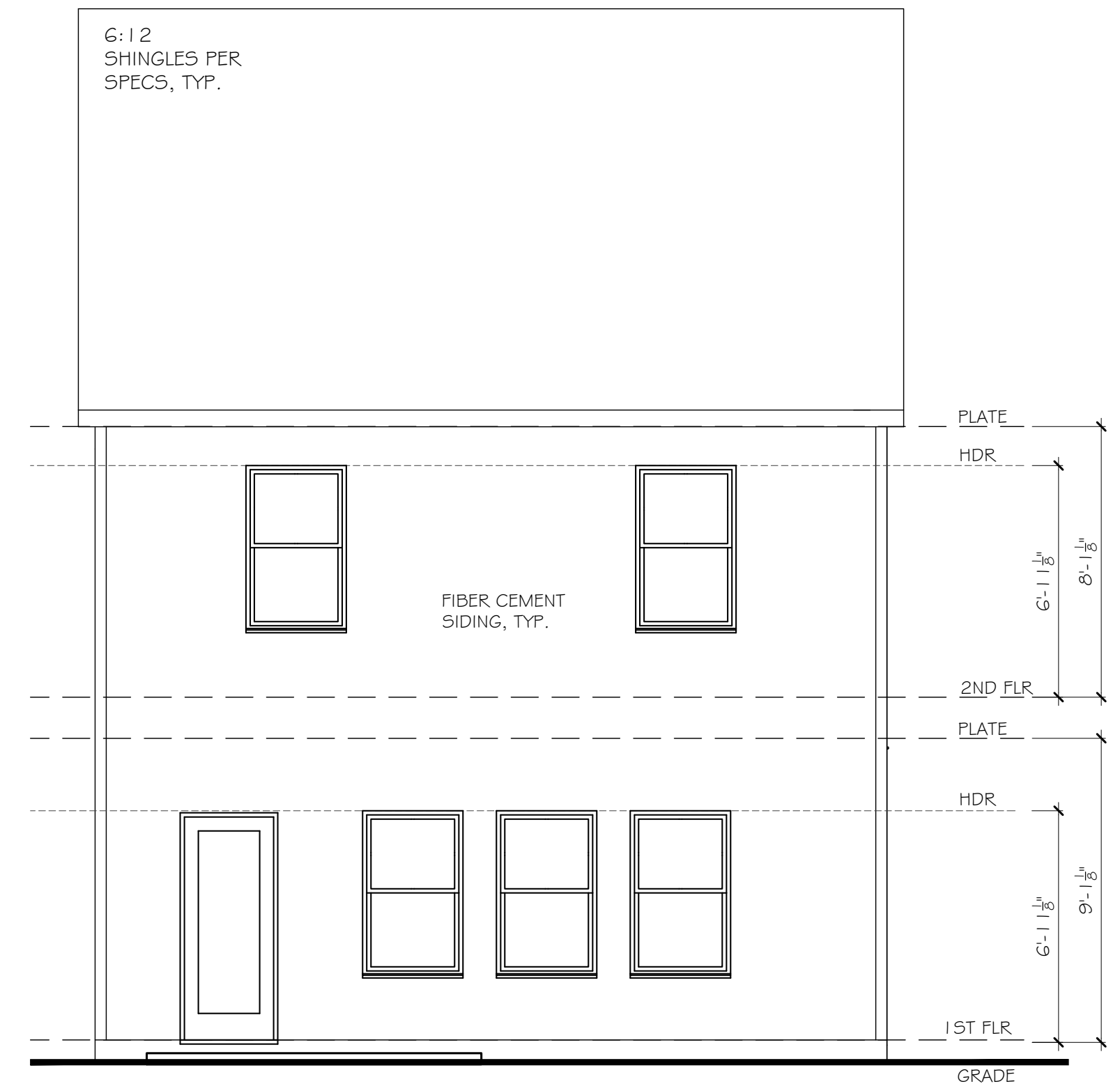

2 REAR ELEVATION
SCALE: 1/8" = 1'-0" (11"x17" SHEET SIZE)
SCALE: 1/4" = 1'-0" (22"x34" SHEET SIZE)

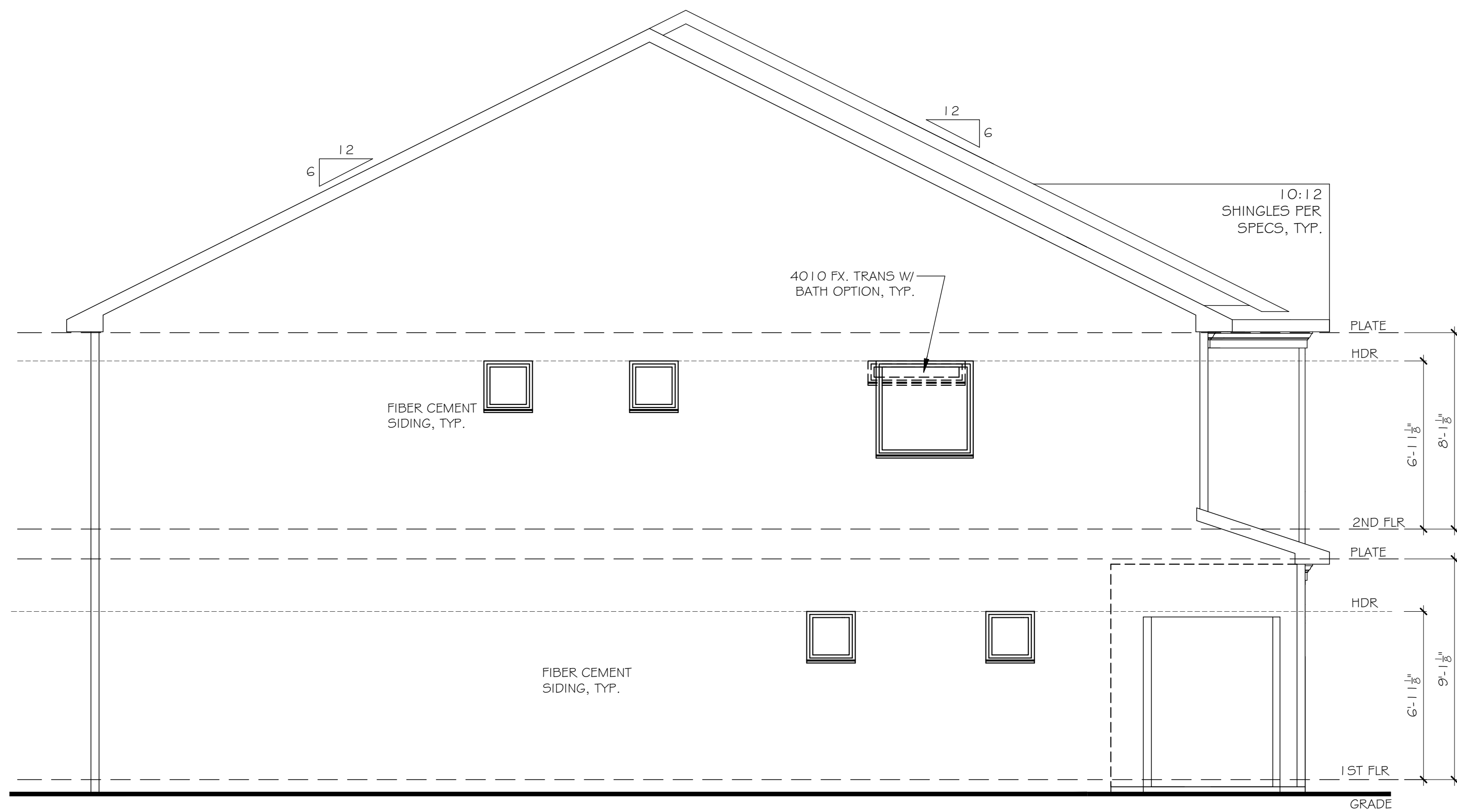

3 LEFT ELEVATION
SCALE: 1/8" = 1'-0" (11"x17" SHEET SIZE)
SCALE: 1/4" = 1'-0" (22"x34" SHEET SIZE)

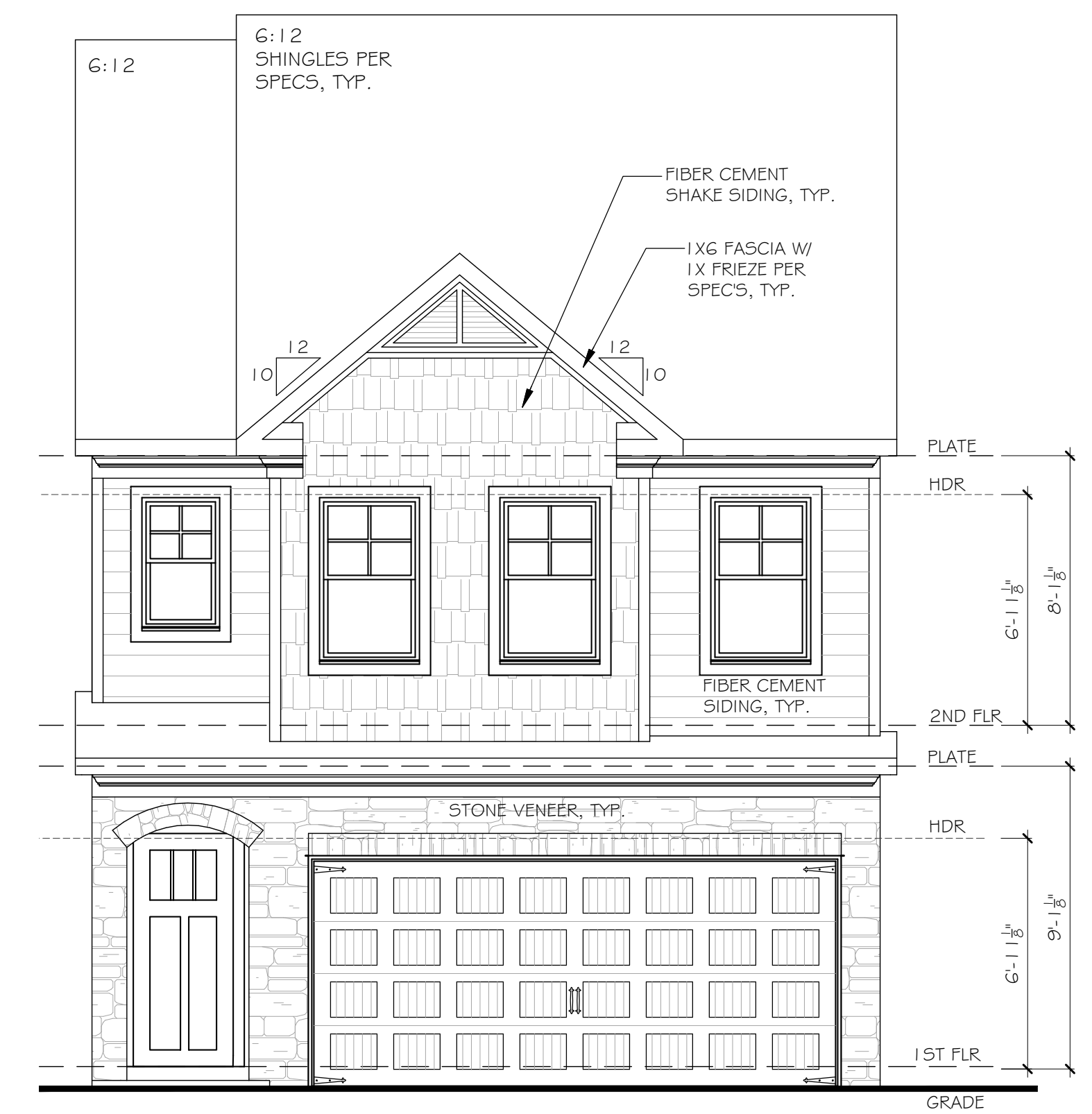

1 FRONT ELEVATION D
SCALE: 1/8" = 1'-0" (11"x17" SHEET SIZE)
SCALE: 1/4" = 1'-0" (22"x34" SHEET SIZE)

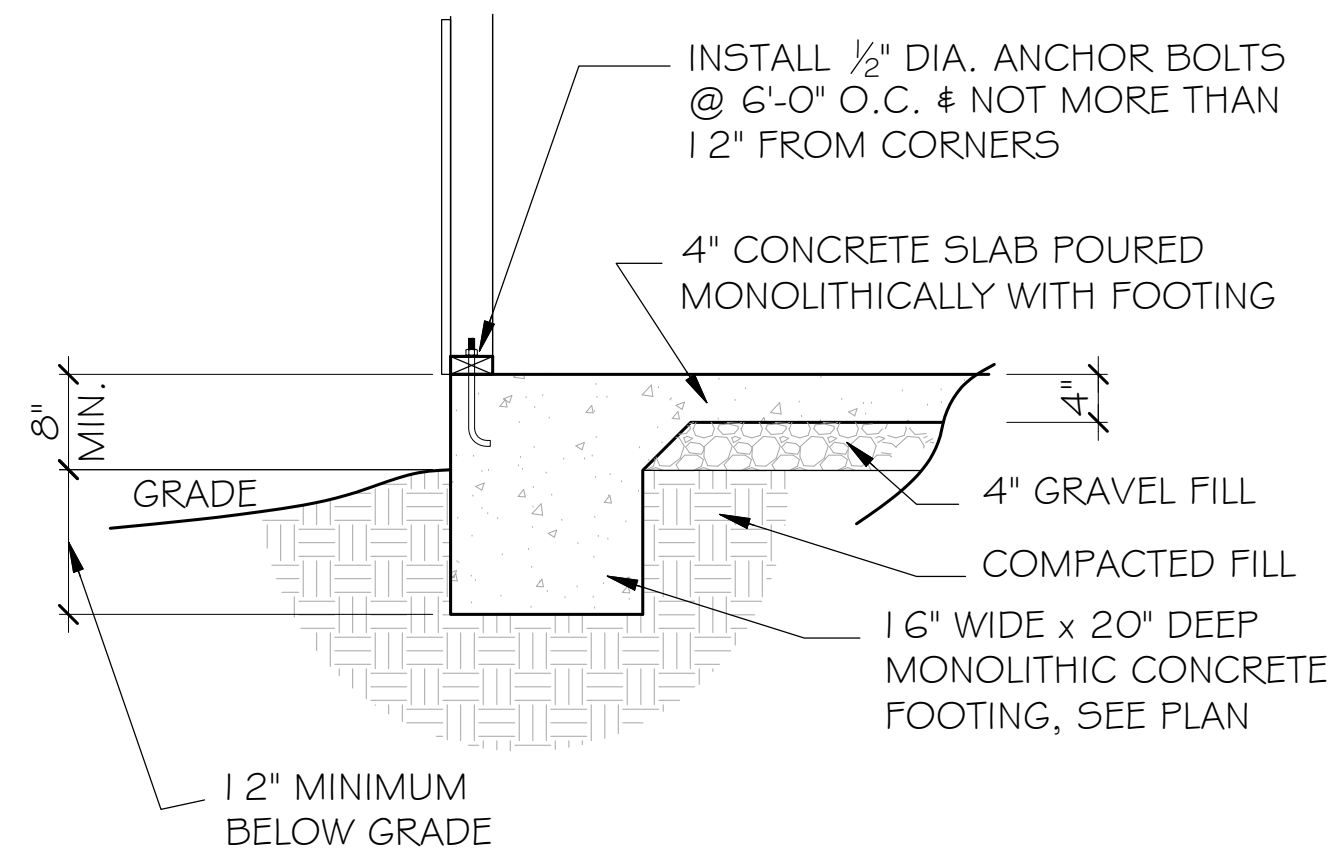

3 FOUNDATION SECTION - EXTERIOR WALL
SCALE: 3/8" = 1'-0" (11x17" SHEET SIZE)
SCALE: 3/4" = 1'-0" (22x34" SHEET SIZE)

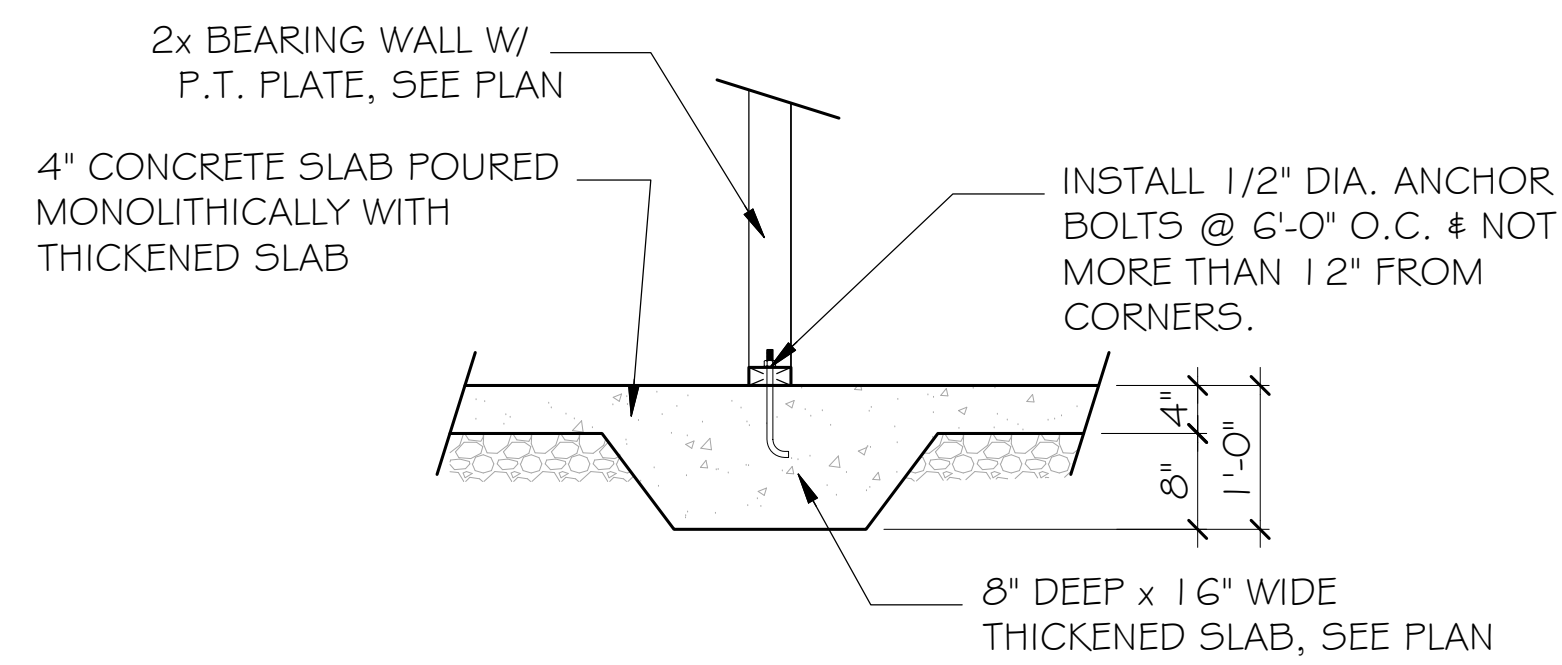

4 THICKENED SLAB SECTION - GRADE BEAM
SCALE: 3/8" = 1'-0" (11x17" SHEET SIZE)
SCALE: 3/4" = 1'-0" (22x34" SHEET SIZE)

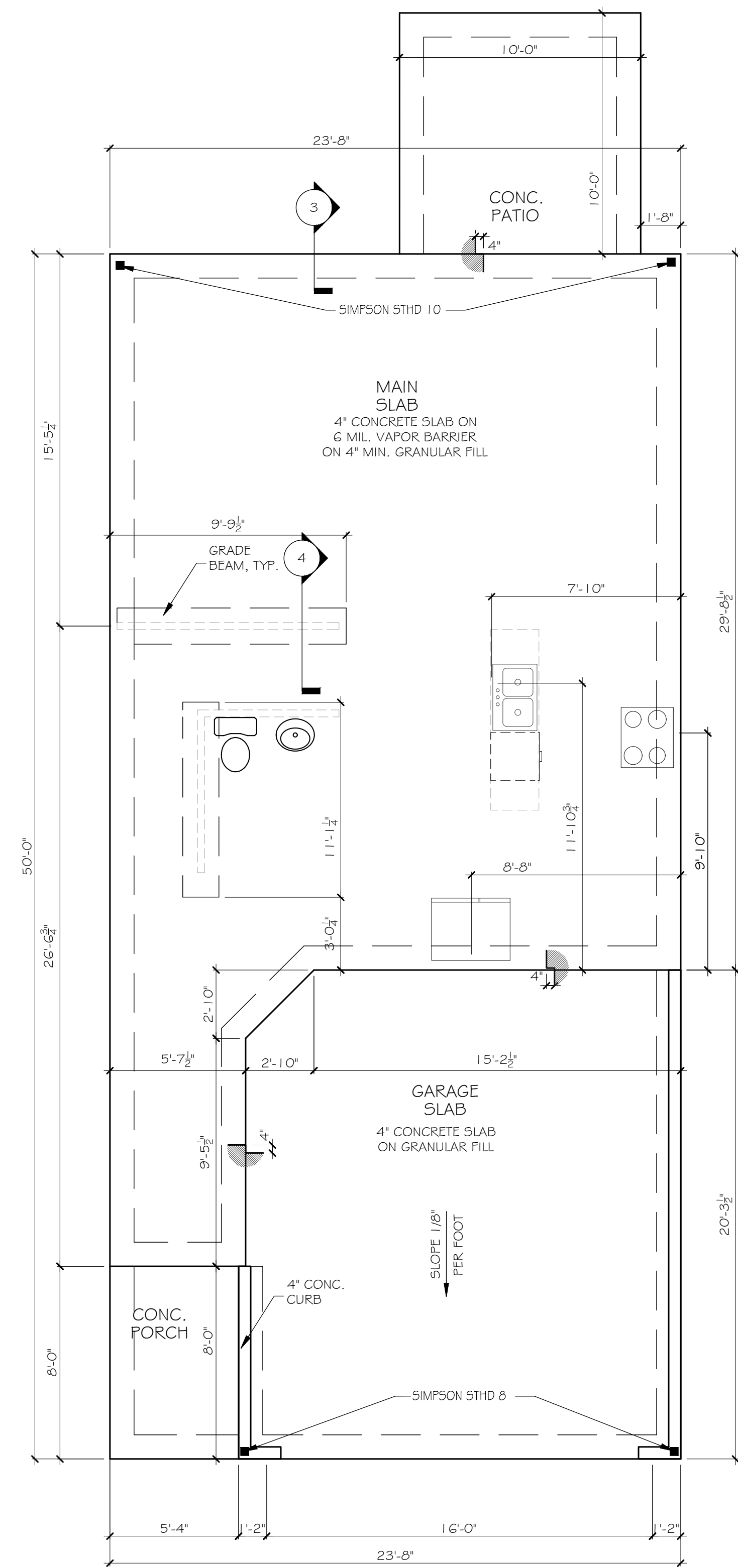

1 SLAB FOUNDATION PLAN
SCALE: 1/8" = 1'-0" (11x17" SHEET SIZE)
SCALE: 1/4" = 1'-0" (22x34" SHEET SIZE)

CARLISLE
SLAB FOUNDATION PLAN

SEAL:

REVISION CHANGES:

REV. NO.	REV. DATE
1	12/10/2018

DISCLAIMER:

THIS COPYRIGHTED DESIGN IS THE SOLE PROPERTY OF THE HARTWIN GROUP, INC. AND MAY NOT BE USED OR REPRODUCED WITHOUT THE EXPRESSED WRITTEN CONSENT OF THE HARTWIN GROUP, INC.

CAUTION: ONLY A QUALIFIED DESIGNER, ARCHITECT, CONTRACTOR OR STRUCTURAL ENGINEER SHOULD ATTEMPT TO MODIFY THIS PLAN.

SUBDIVISION COLLECTION:

START DATE:

05/25/2021

DRAWN BY:

MHART

SCALE:

SHEET NO.

SEAL:

REVISION CHANGES:

REV. NO.	REV. DATE
1	12/10/2018

DISCLAIMER:

THIS COPYRIGHTED DESIGN IS THE SOLE PROPERTY OF THE HARTWIN GROUP, INC. AND MAY NOT BE USED OR REPRODUCED WITHOUT THE EXPRESSED WRITTEN CONSENT OF THE HARTWIN GROUP, INC.

CAUTION: ONLY A QUALIFIED DESIGNER, ARCHITECT, CONTRACTOR OR STRUCTURAL ENGINEER SHOULD ATTEMPT TO MODIFY THIS PLAN.

SUBDIVISION COLLECTION:

START DATE:

05/25/2021

DRAWN BY:

MHART

SCALE:

SHEET NO.

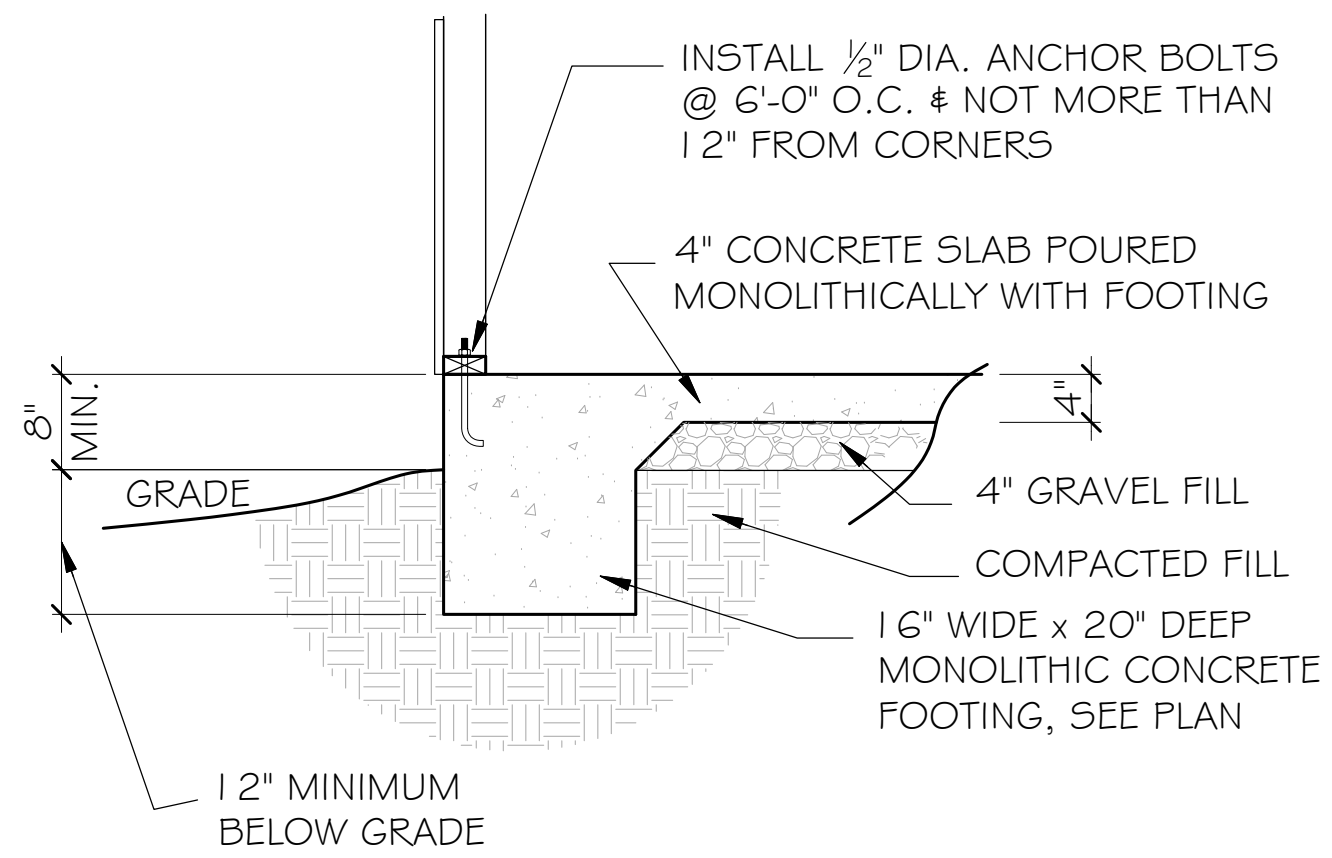

3 FOUNDATION SECTION - EXTERIOR WALL
SCALE: 3/8" = 1'-0" (11x17" SHEET SIZE)
SCALE: 3/4" = 1'-0" (22x34" SHEET SIZE)

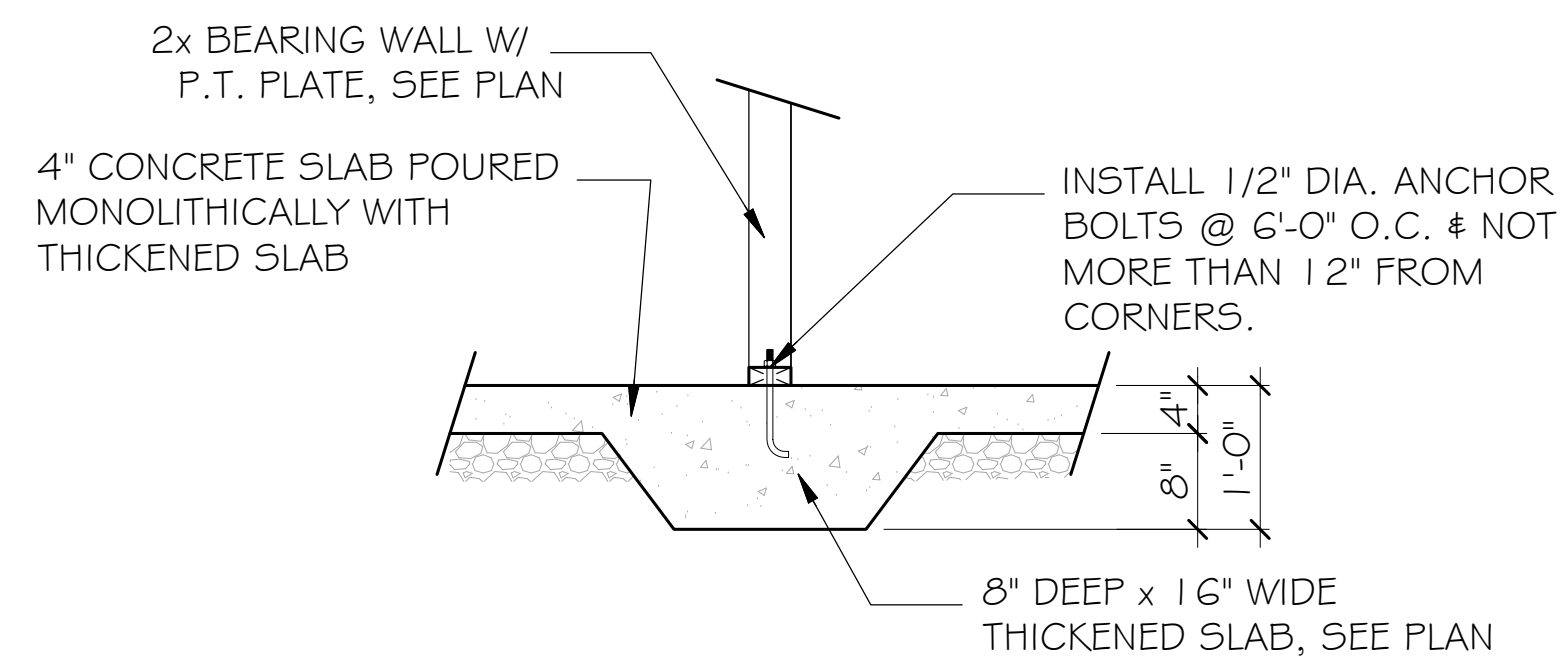

4 THICKENED SLAB SECTION - GRADE BEAM
SCALE: 3/8" = 1'-0" (11x17" SHEET SIZE)
SCALE: 3/4" = 1'-0" (22x34" SHEET SIZE)

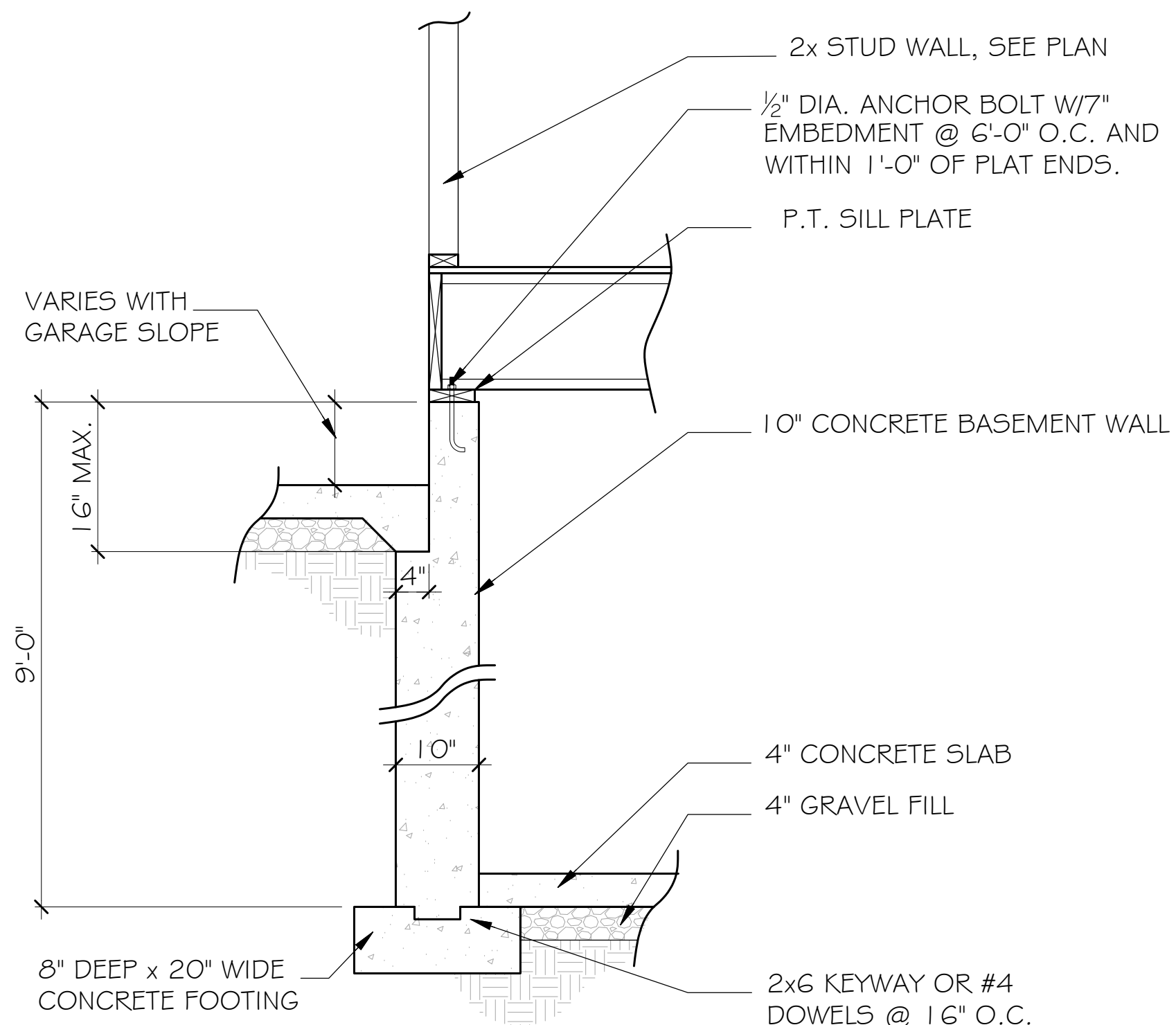

5 FOUNDATION SECTION - INTERIOR GARAGE WALL
SCALE: 3/8" = 1'-0" (11x17" SHEET SIZE)
SCALE: 3/4" = 1'-0" (22x34" SHEET SIZE)

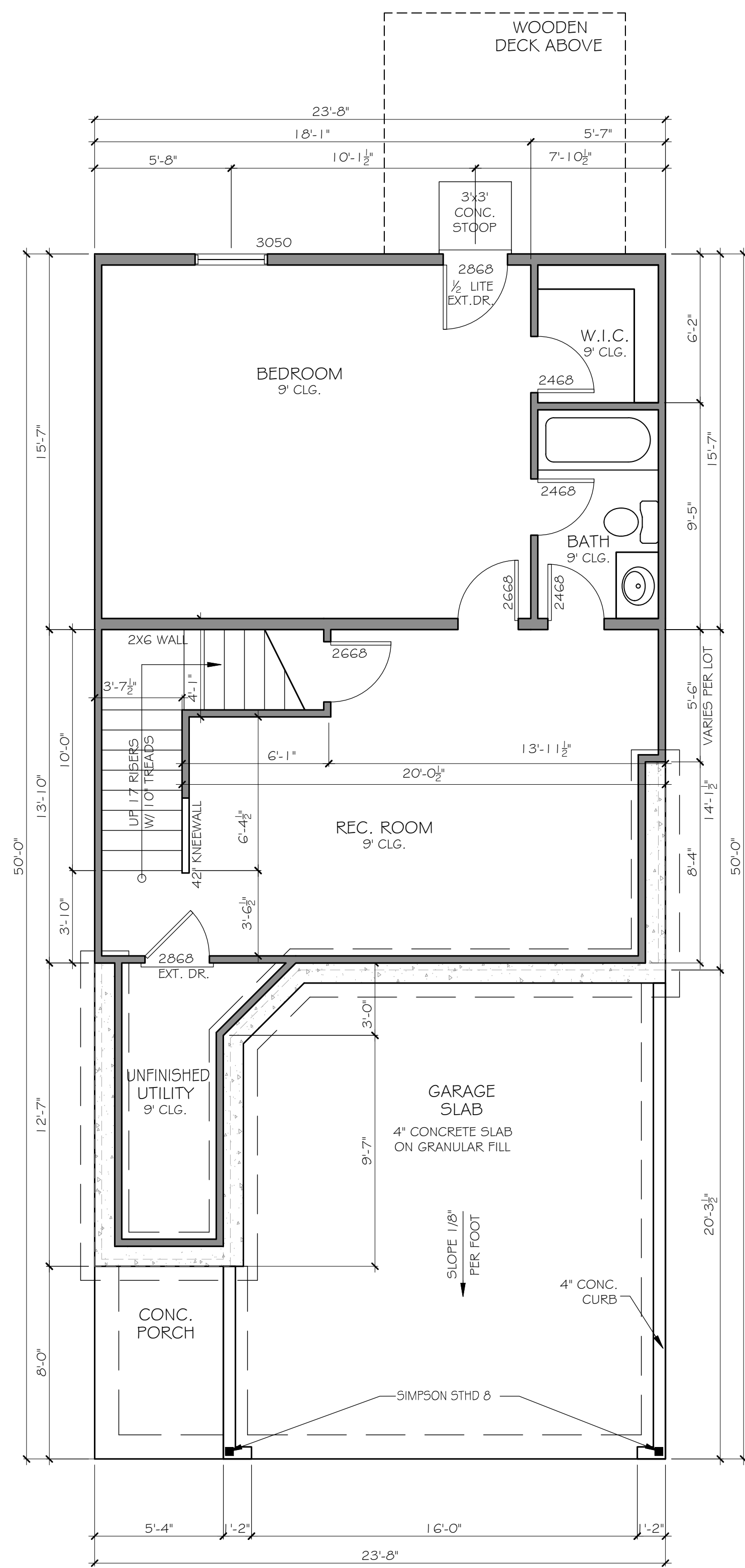

2 FINISHED BASEMENT OPTION
SCALE: 1/8" = 1'-0" (11x17" SHEET SIZE)
SCALE: 1/4" = 1'-0" (22x34" SHEET SIZE)

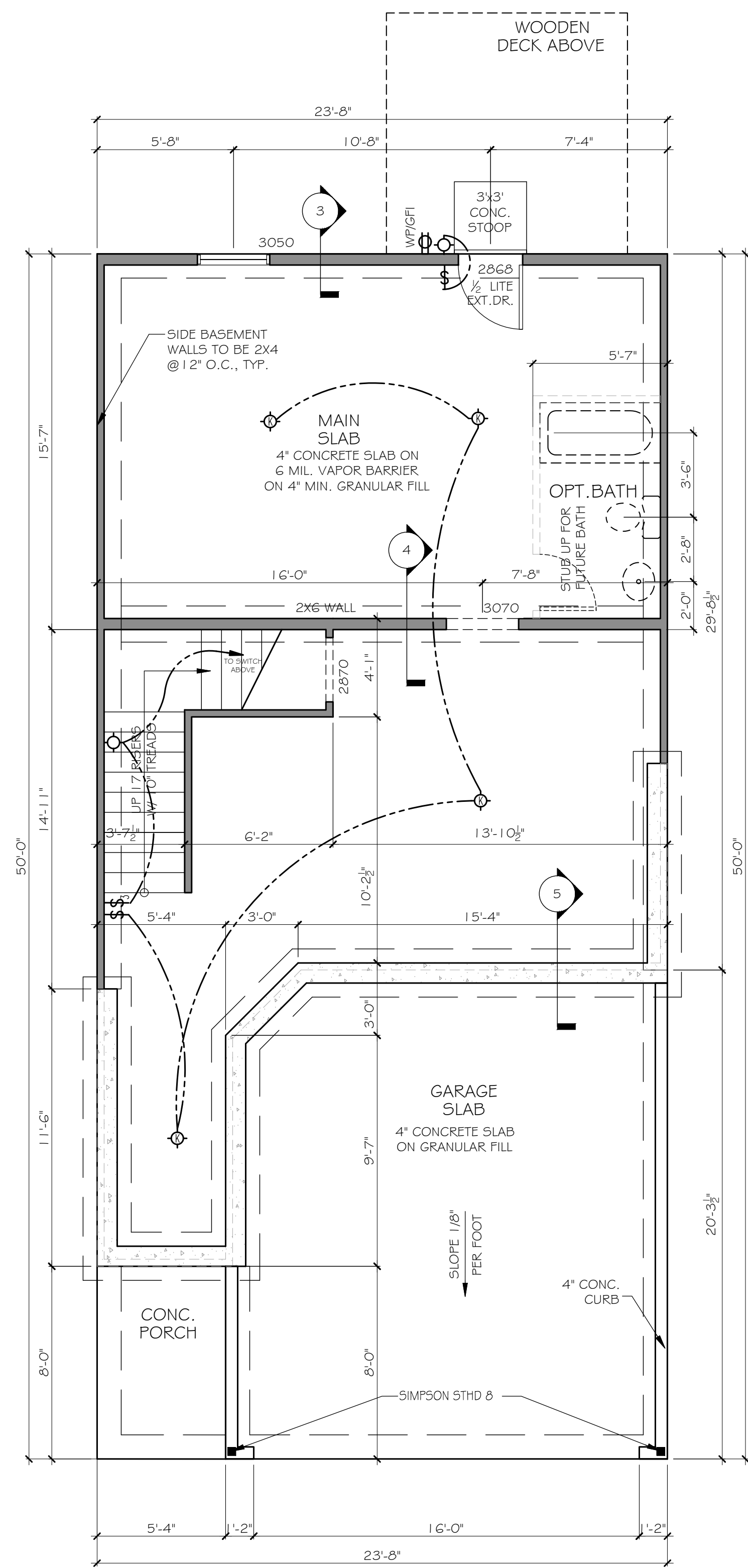

1 BASEMENT FOUNDATION PLAN
SCALE: 1/8" = 1'-0" (11x17" SHEET SIZE)
SCALE: 1/4" = 1'-0" (22x34" SHEET SIZE)

CARLISLE
1ST. FLOOR PLAN

SEAL:

REVISION CHANGES:

REV. NO.	REV. DATE
1	12/10/2018

DISCLAIMER:

THIS COPYRIGHTED DESIGN IS THE SOLE PROPERTY OF THE HARTWIN GROUP, INC. AND MAY NOT BE USED OR REPRODUCED WITHOUT THE EXPRESSED WRITTEN CONSENT OF THE HARTWIN GROUP, INC.

CAUTION: ONLY A QUALIFIED DESIGNER, ARCHITECT, CONTRACTOR OR STRUCTURAL ENGINEER SHOULD ATTEMPT TO MODIFY THIS PLAN.

SUBDIVISION COLLECTION:

START DATE:

05/25/2021

DRAWN BY:

MHART

SCALE:

SHEET NO.

A-08

OF

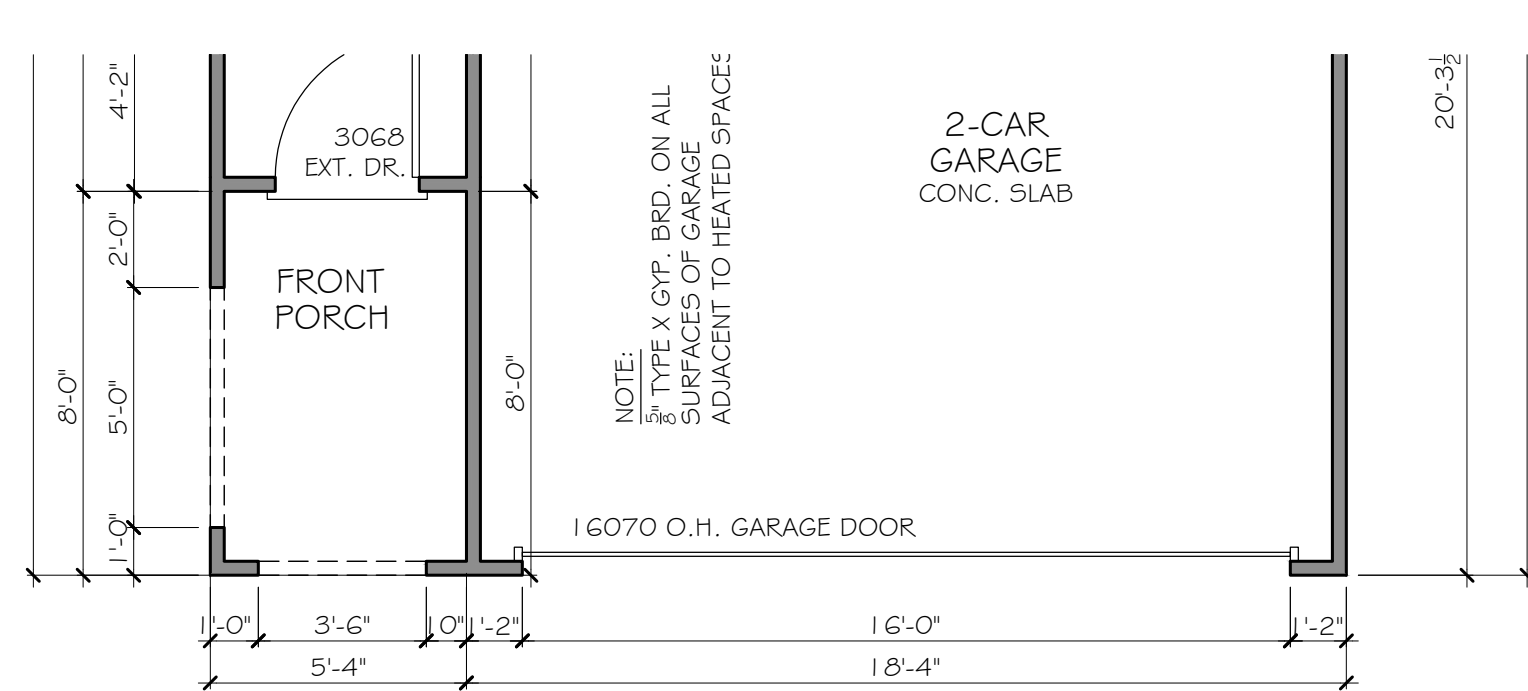
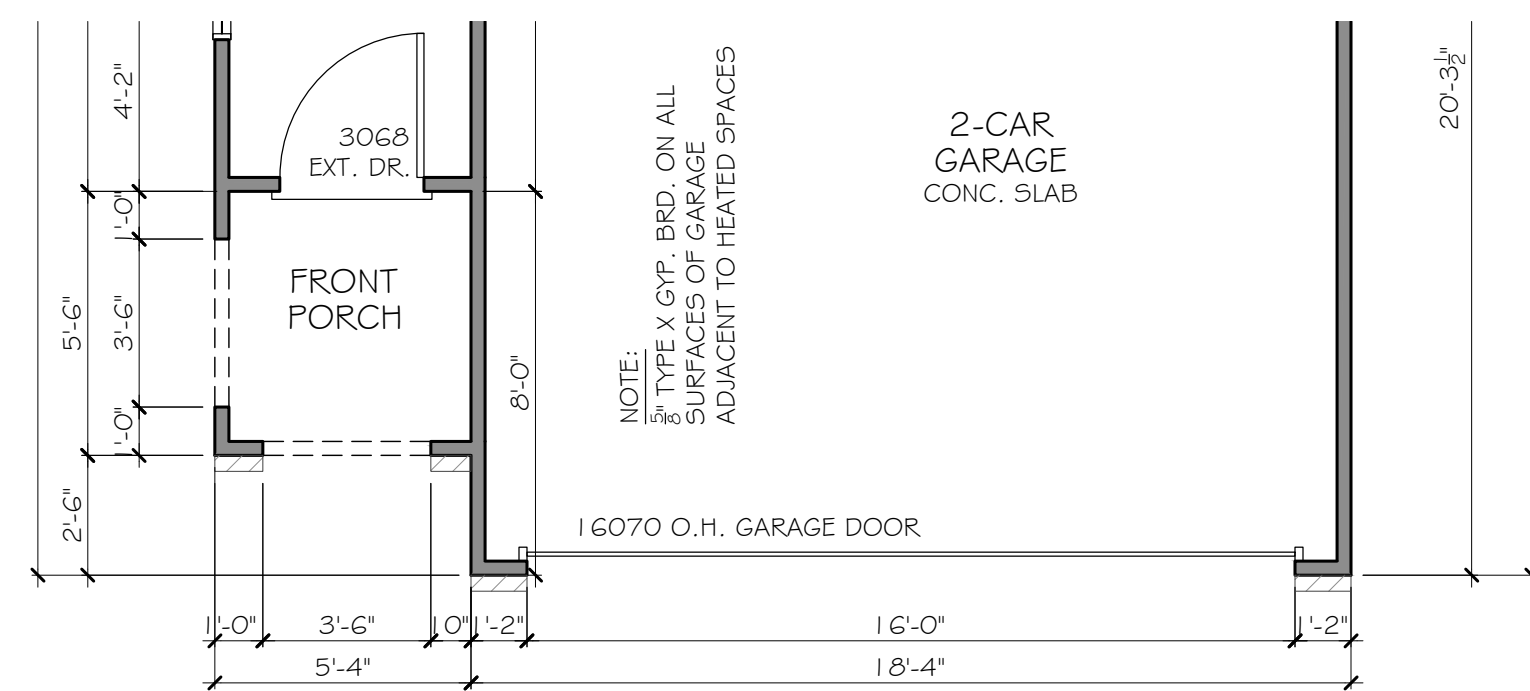
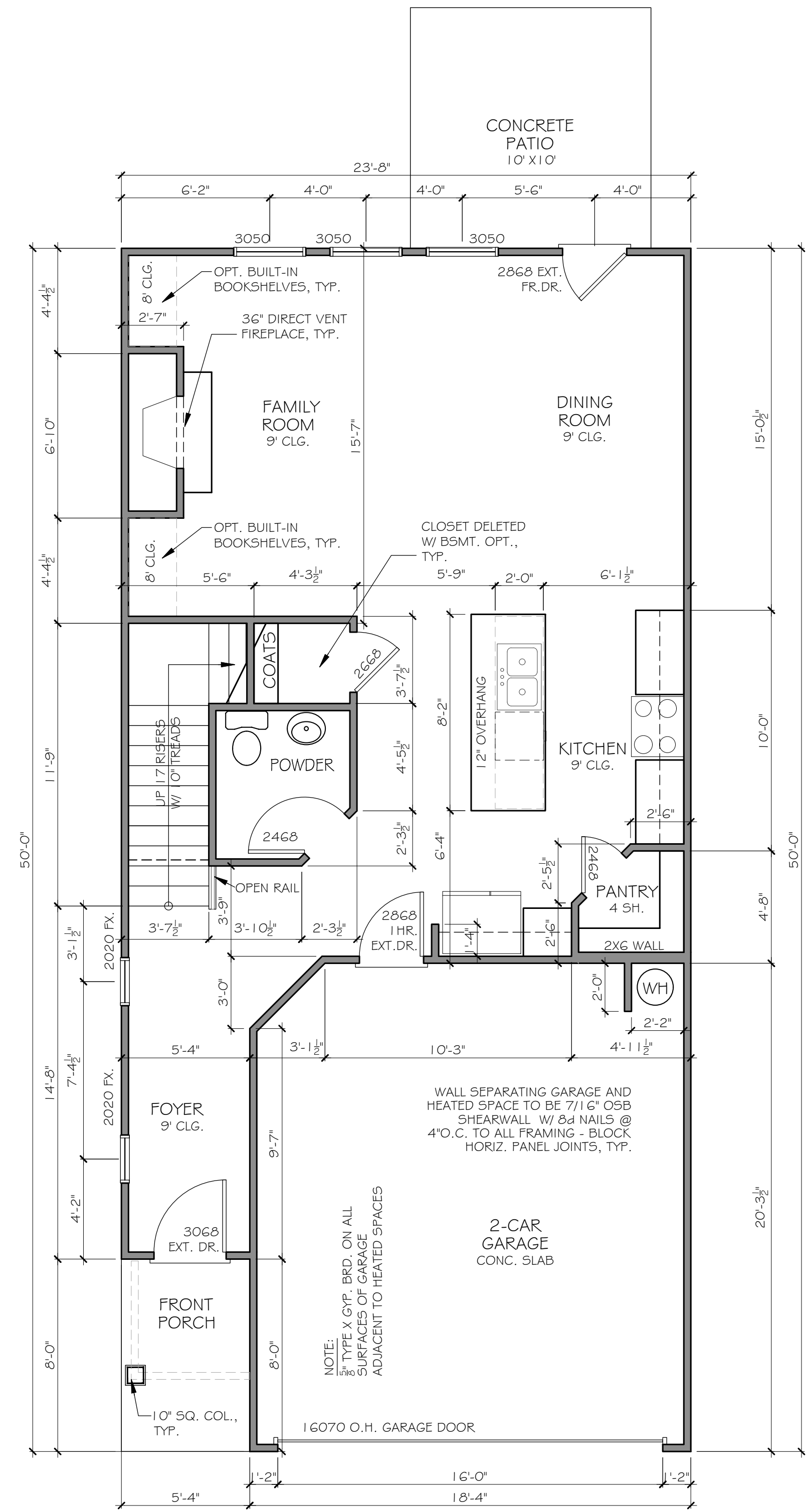

CARLISLE
2ND. FLOOR PLAN

SEAL:

REVISION CHANGES:

REV. NO.	REV. DATE
1	12/10/2018

DISCLAIMER:
THIS COPYRIGHTED DESIGN IS THE SOLE PROPERTY OF THE HARTWIN GROUP, INC. AND MAY NOT BE USED OR REPRODUCED WITHOUT THE EXPRESSED WRITTEN CONSENT OF THE HARTWIN GROUP, INC.
CAUTION: ONLY A QUALIFIED DESIGNER, ARCHITECT, CONTRACTOR OR STRUCTURAL ENGINEER SHOULD ATTEMPT TO MODIFY THIS PLAN.

SUBDIVISION COLLECTION:

START DATE:

05/25/2021

DRAWN BY:

MHART

SCALE:

SHEET NO.

A-09

OF

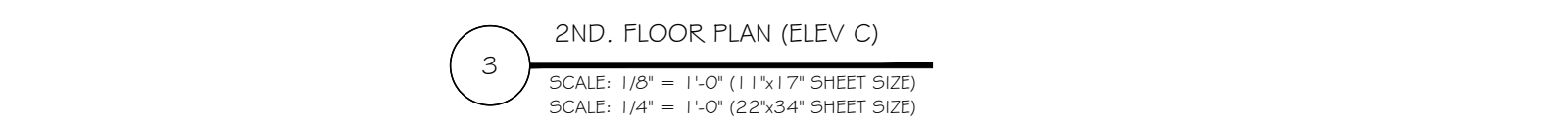
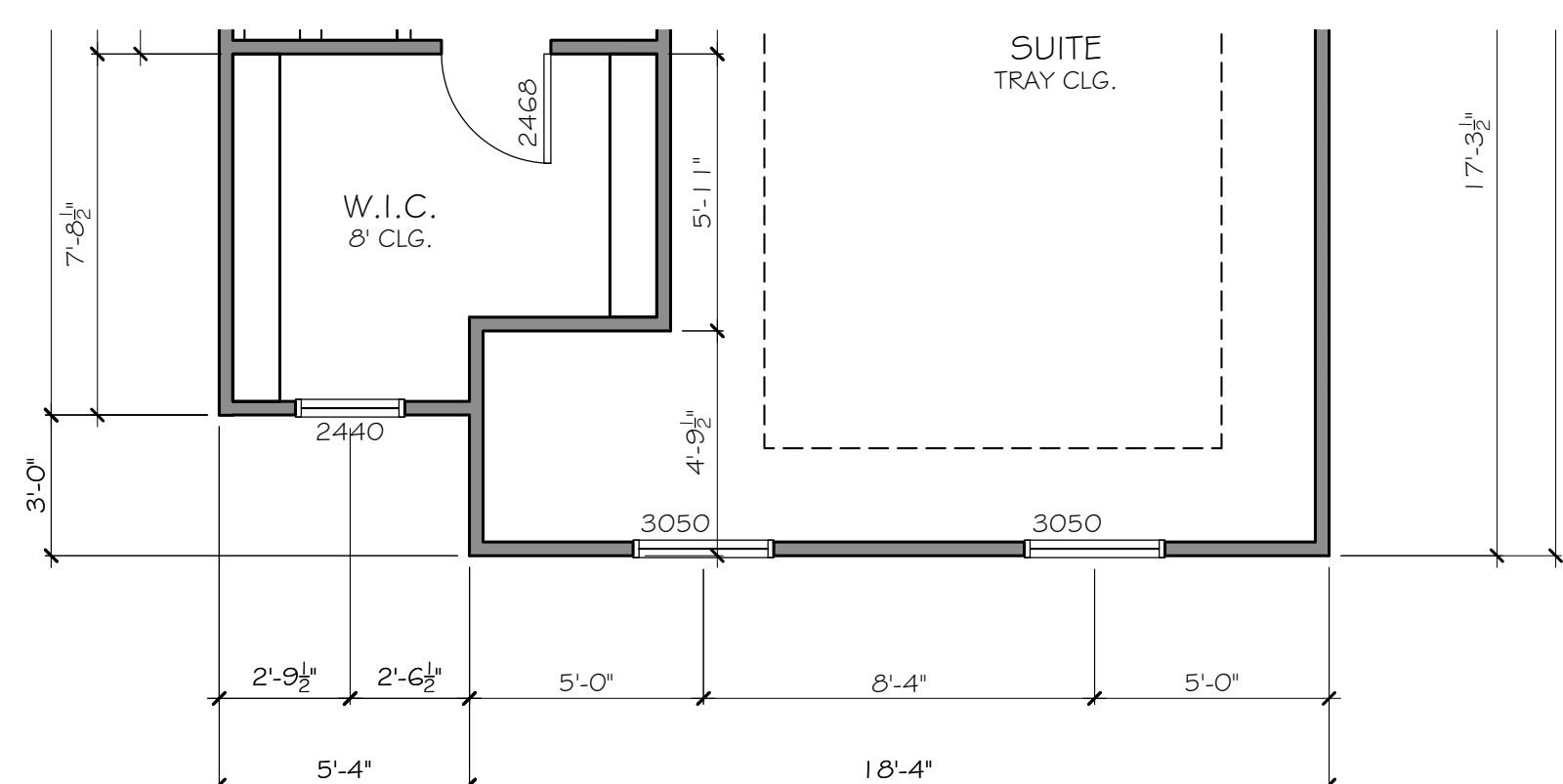
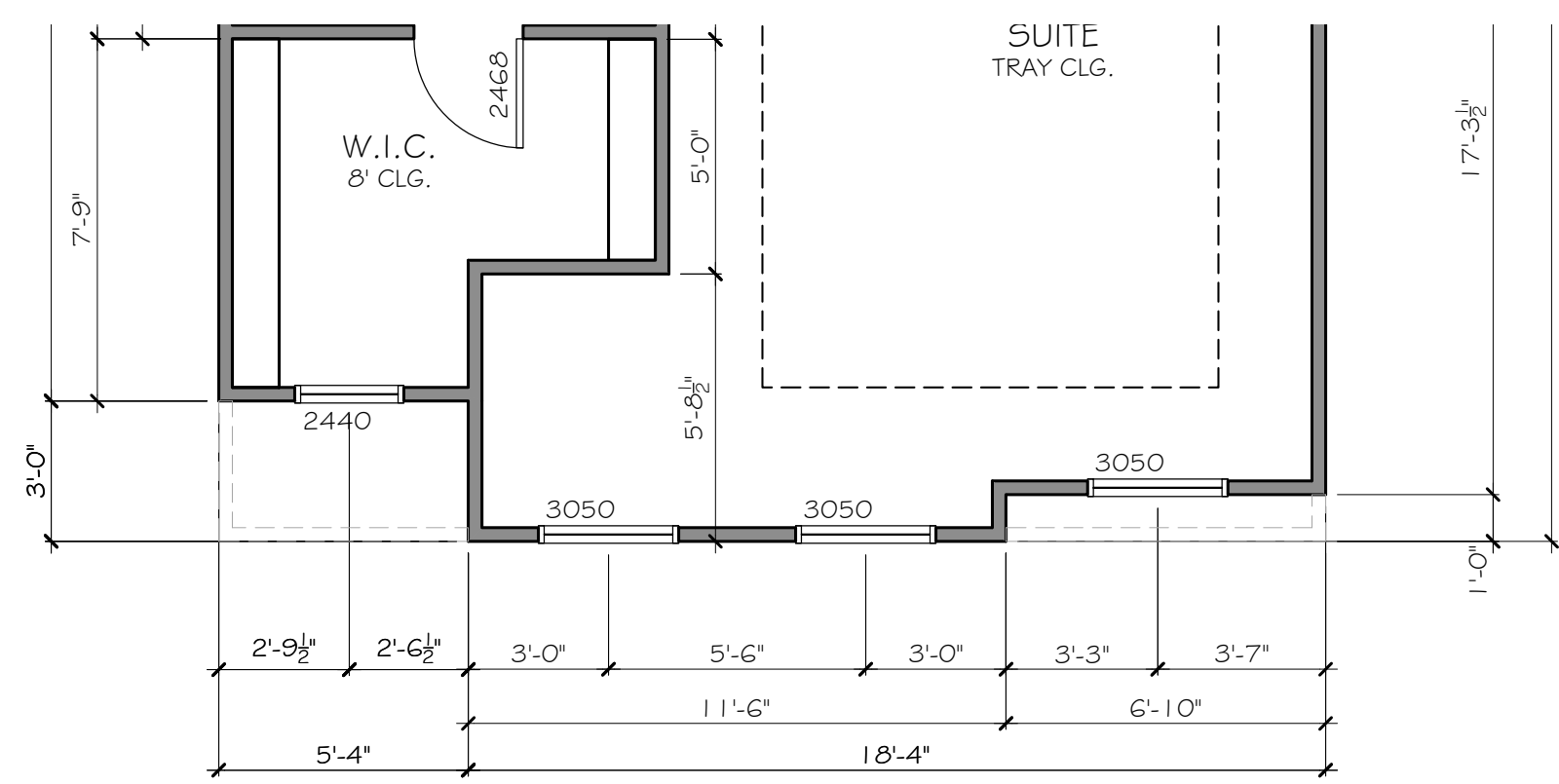
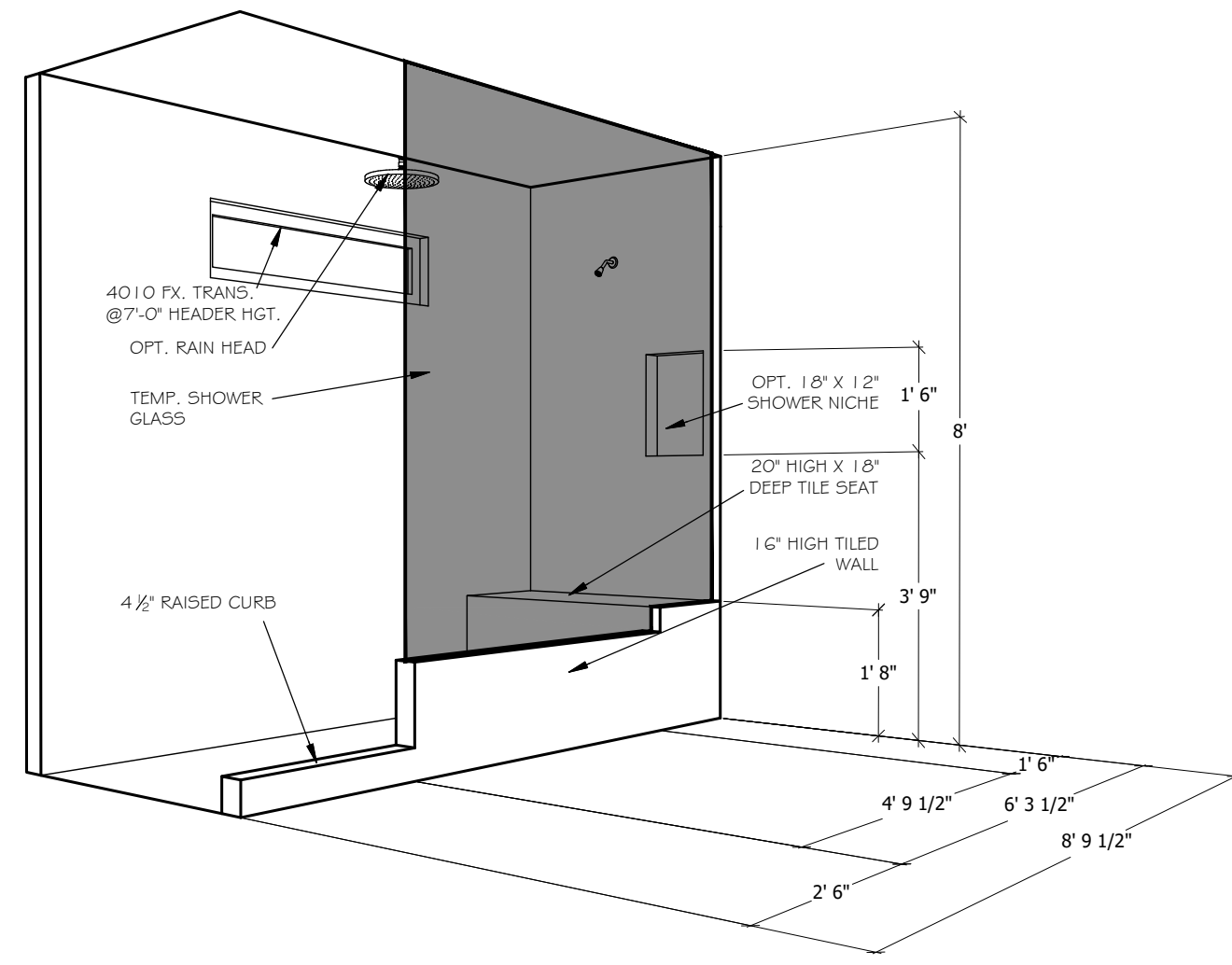
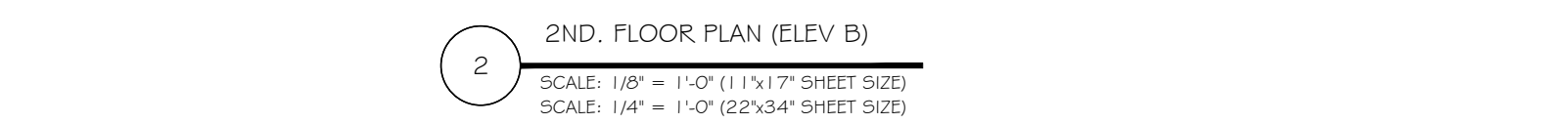
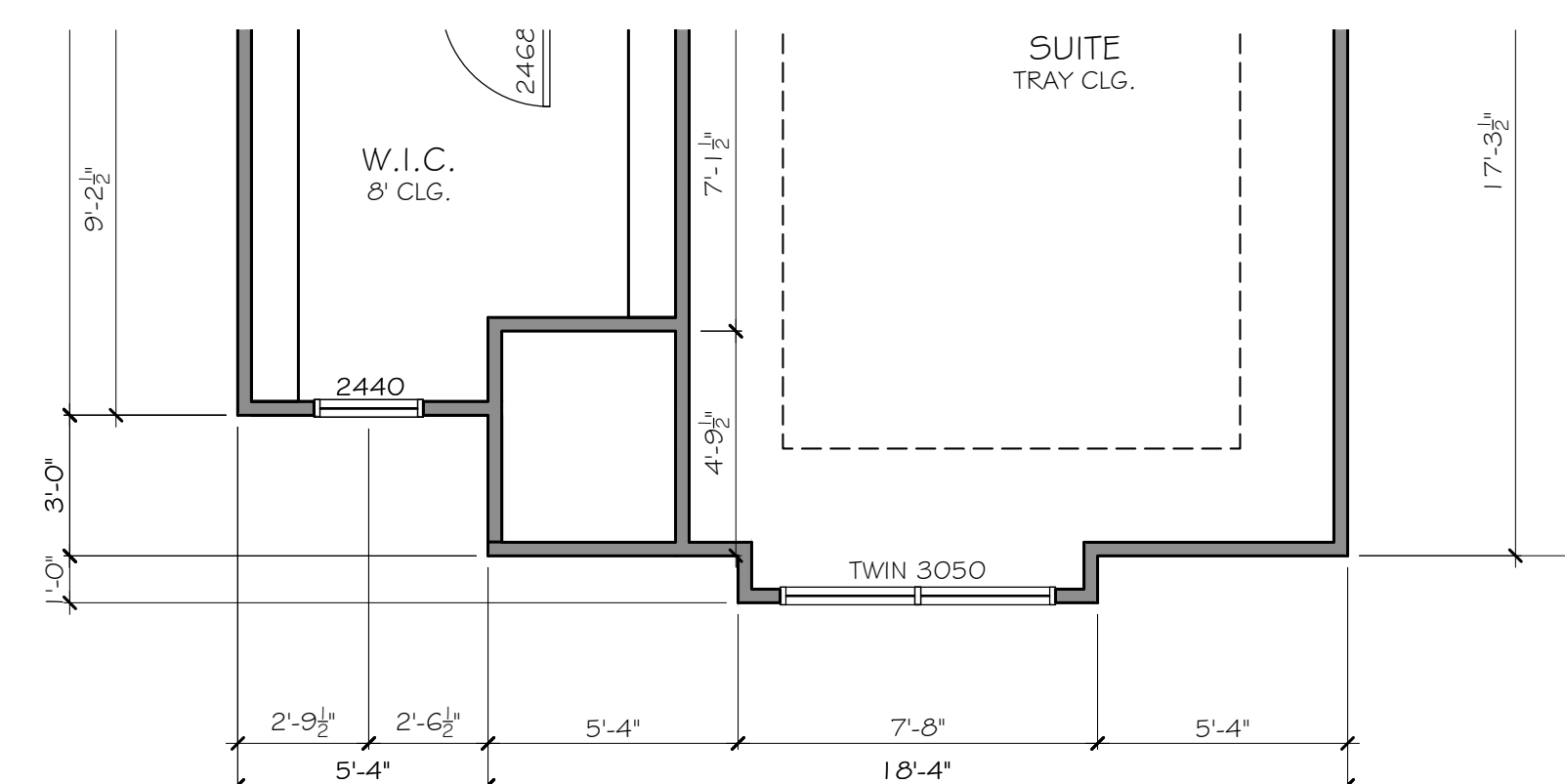
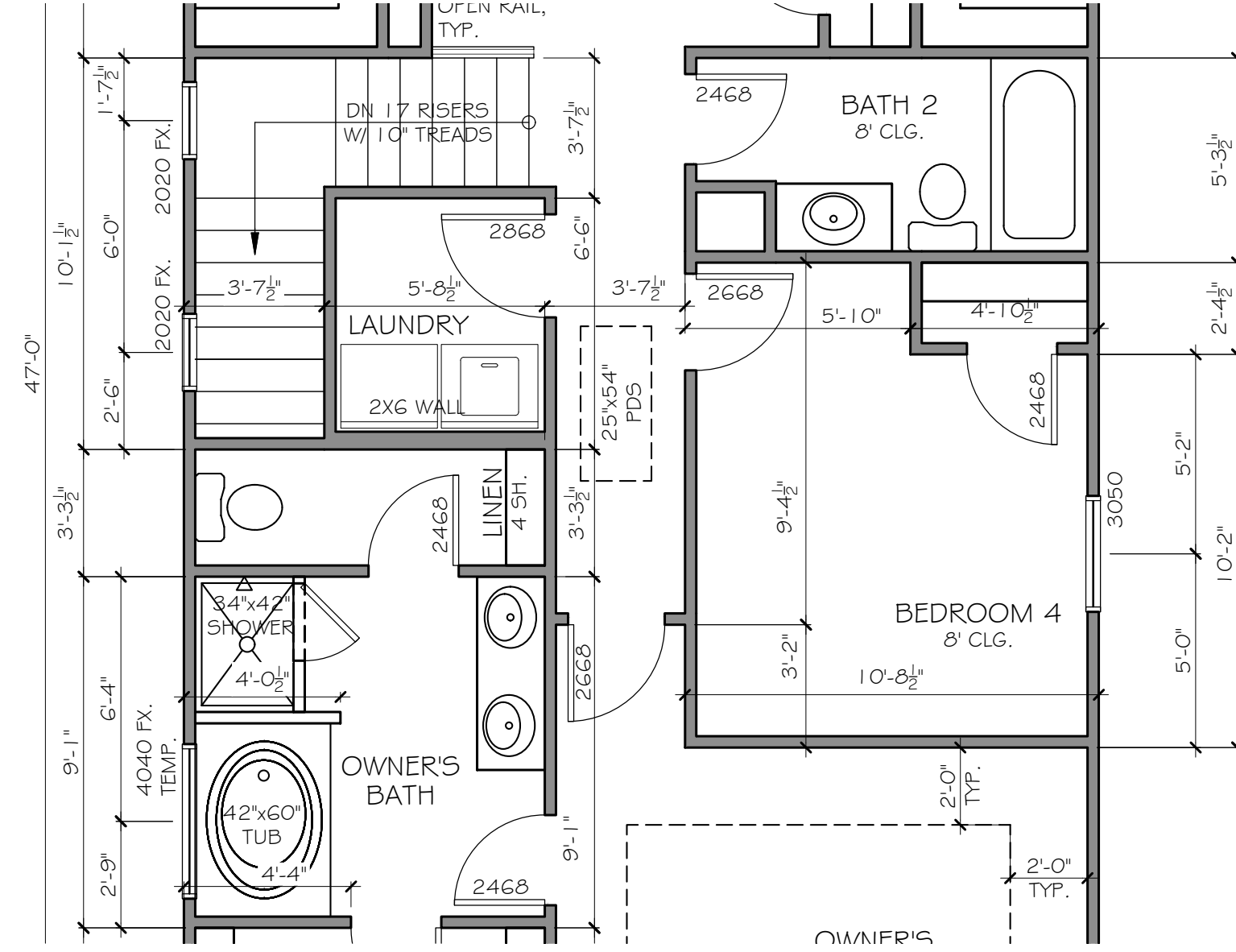
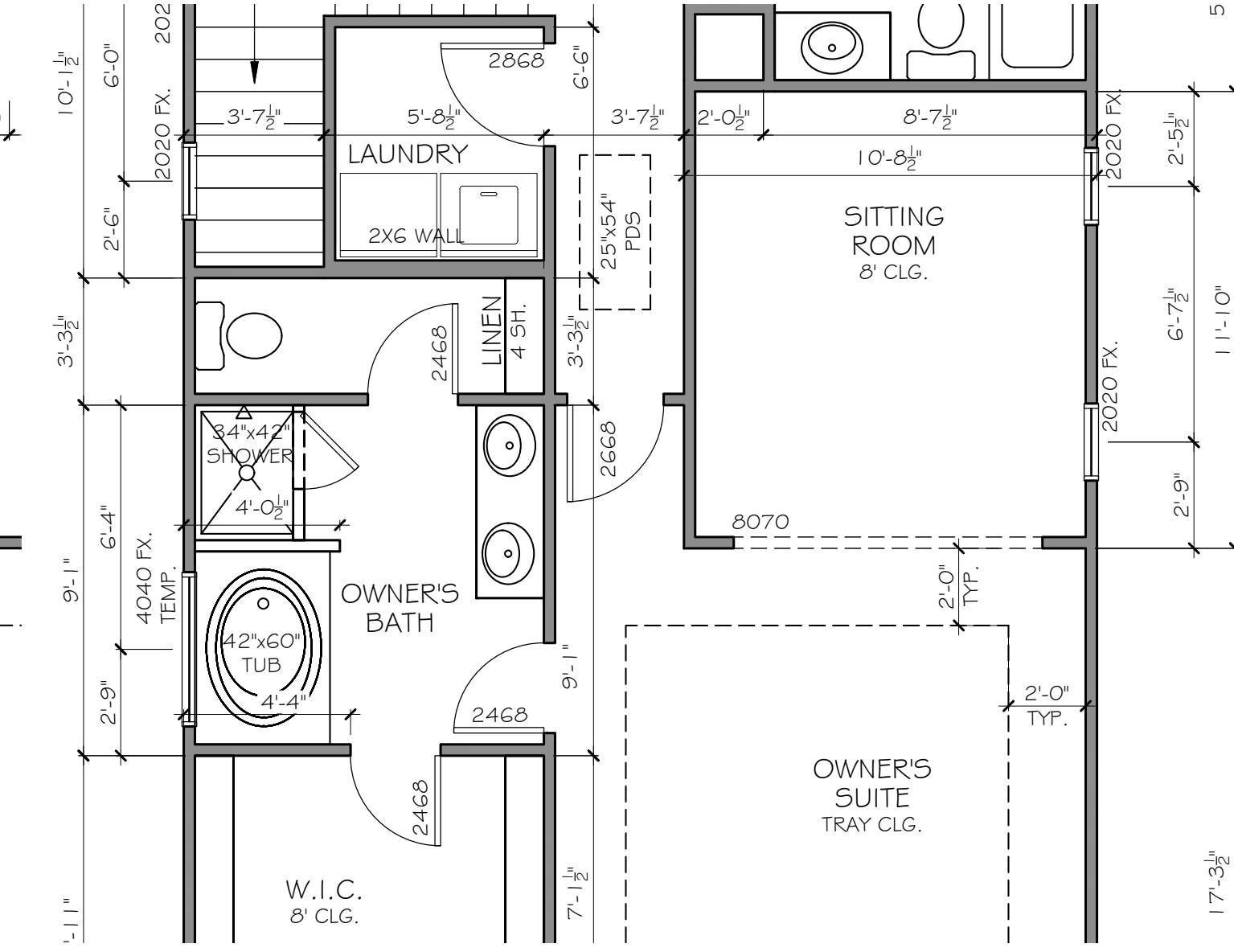
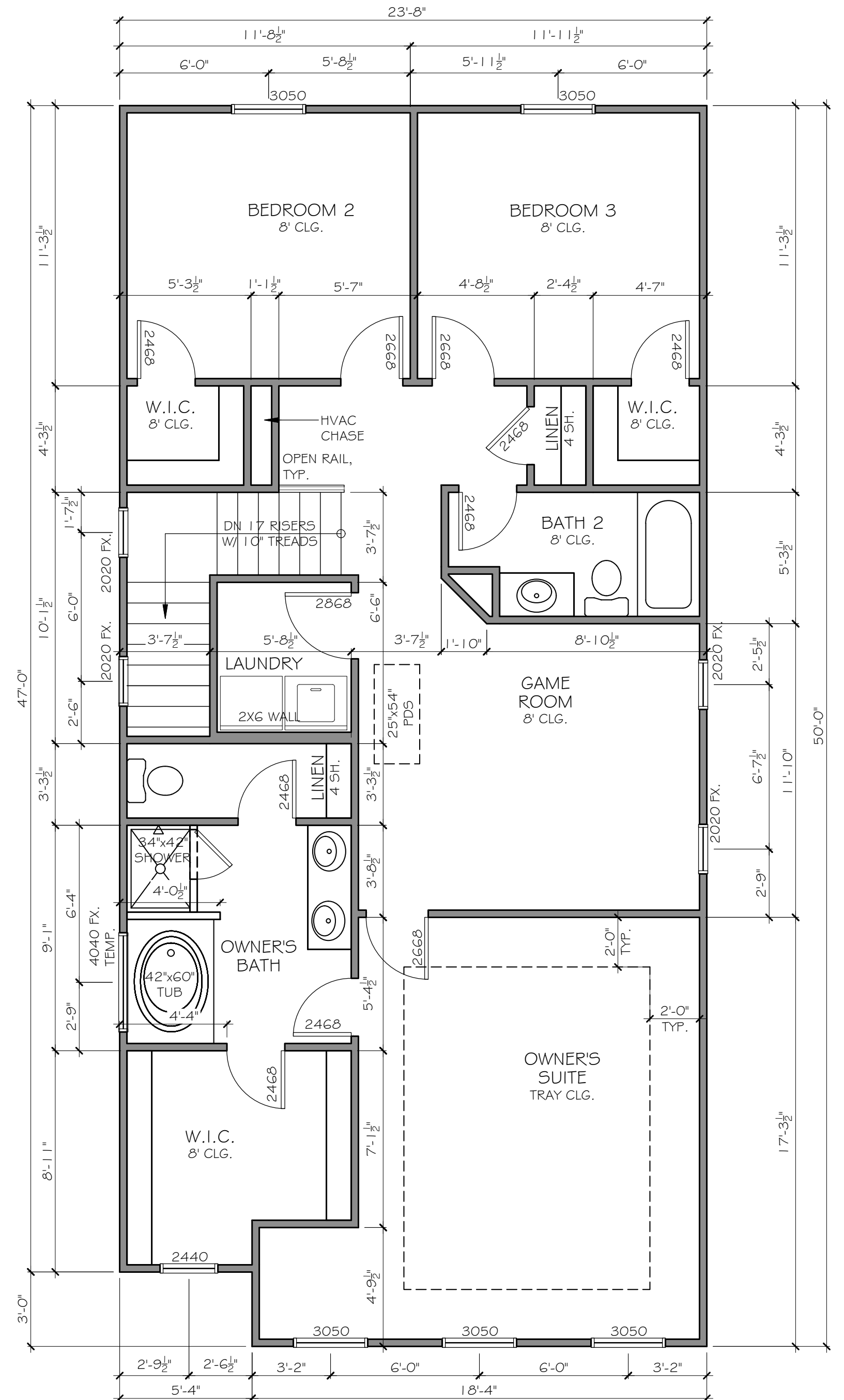

© COPYRIGHT 2017 THE HARTWIN GROUP, INC. --- THESE DRAWINGS AND ITS REPRODUCTIONS ARE THE PROPERTY OF THE HARTWIN GROUP, INC. AND MAY NOT BE REPRODUCED, PUBLISHED OR USED IN ANY WAY WITHOUT THE WRITTEN PERMISSION OF THE HARTWIN GROUP, INC.

CARLISLE
ELECTRICAL PLAN

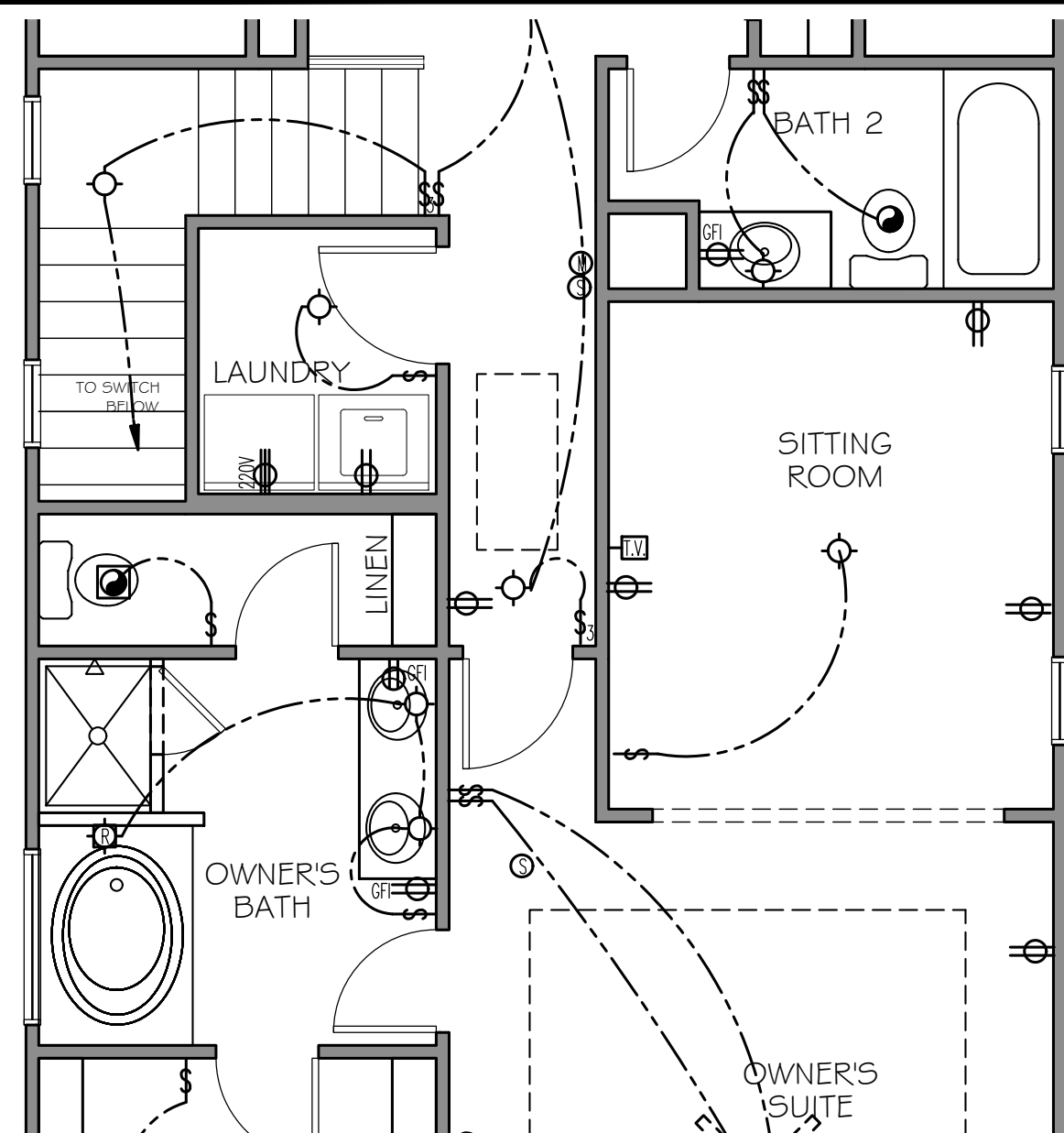

4 OPT. SITTING ROOM
SCALE: 1/8" = 1'-0" (11x17" SHEET SIZE)
SCALE: 1/4" = 1'-0" (22x34" SHEET SIZE)

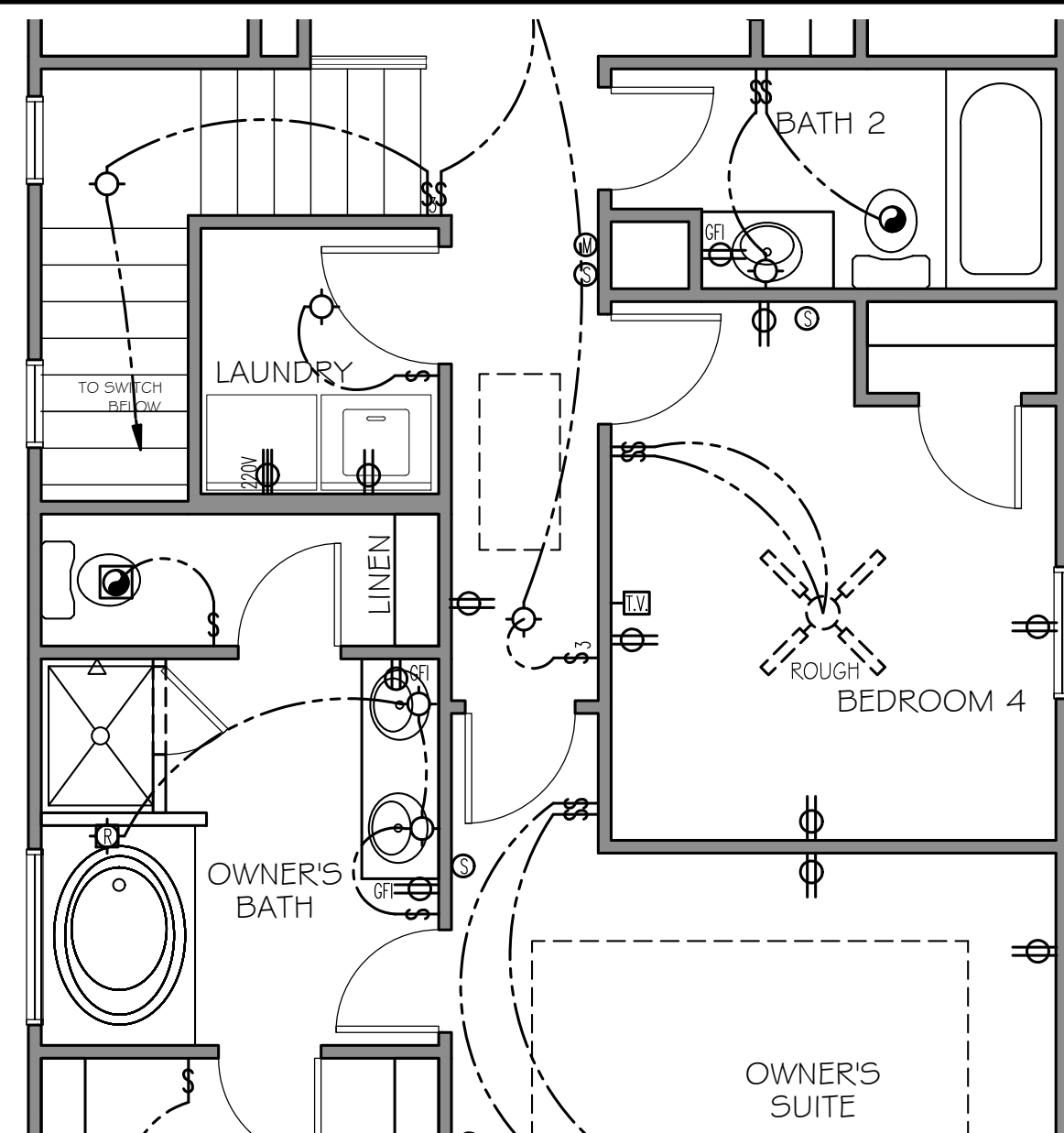

5 OPT. BEDROOM 4
SCALE: 1/8" = 1'-0" (11x17" SHEET SIZE)
SCALE: 1/4" = 1'-0" (22x34" SHEET SIZE)

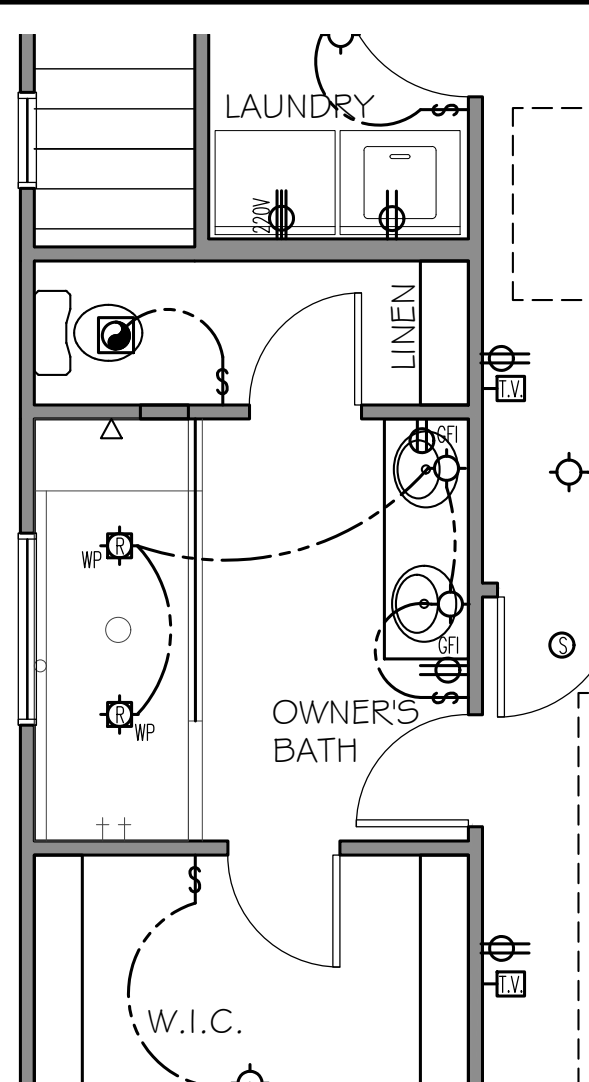

6 MEGA SHOWER
SCALE: 1/8" = 1'-0" (11x17" SHEET SIZE)
SCALE: 1/4" = 1'-0" (22x34" SHEET SIZE)

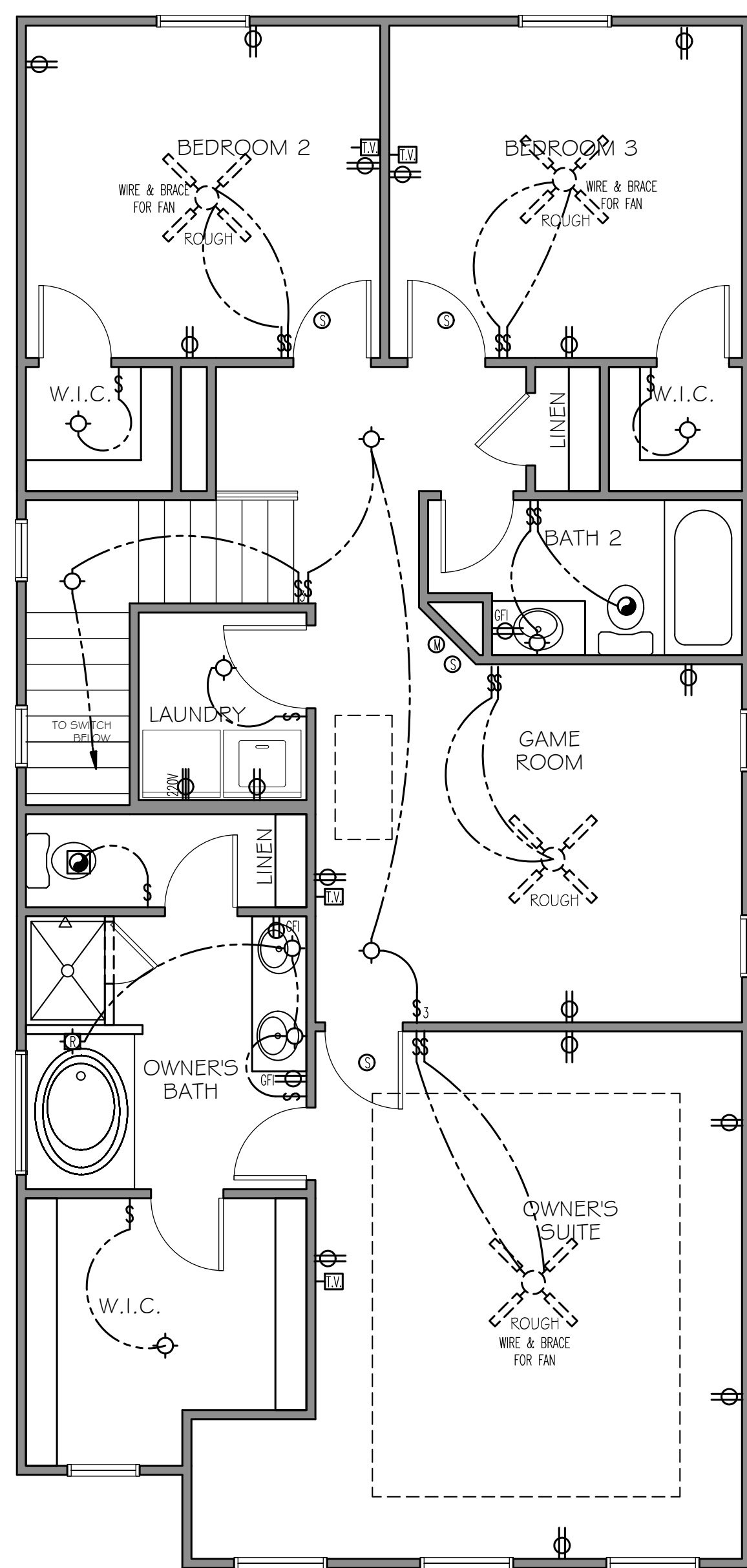

3 2ND FLOOR PLAN
SCALE: 1/8" = 1'-0" (11x17" SHEET SIZE)
SCALE: 1/4" = 1'-0" (22x34" SHEET SIZE)

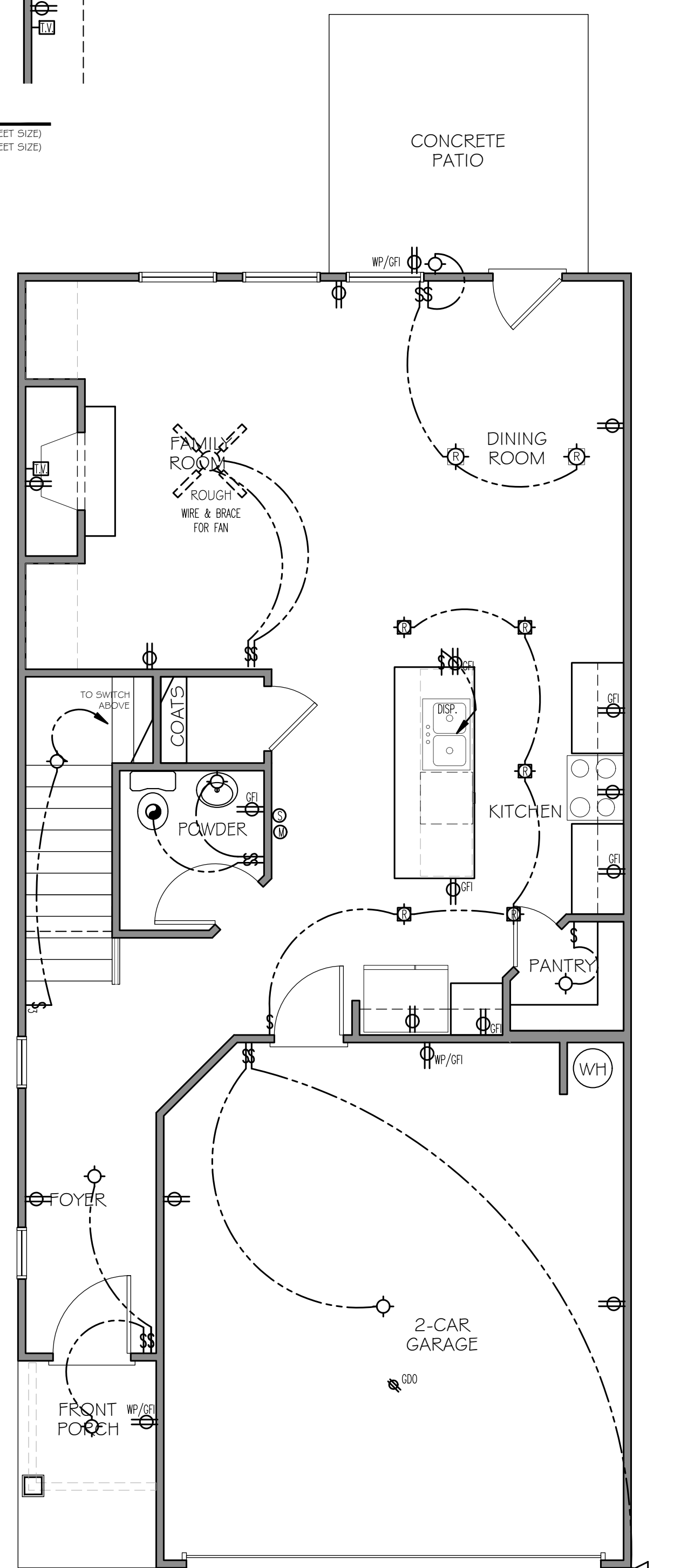

2 1ST FLOOR PLAN
SCALE: 1/8" = 1'-0" (11x17" SHEET SIZE)
SCALE: 1/4" = 1'-0" (22x34" SHEET SIZE)

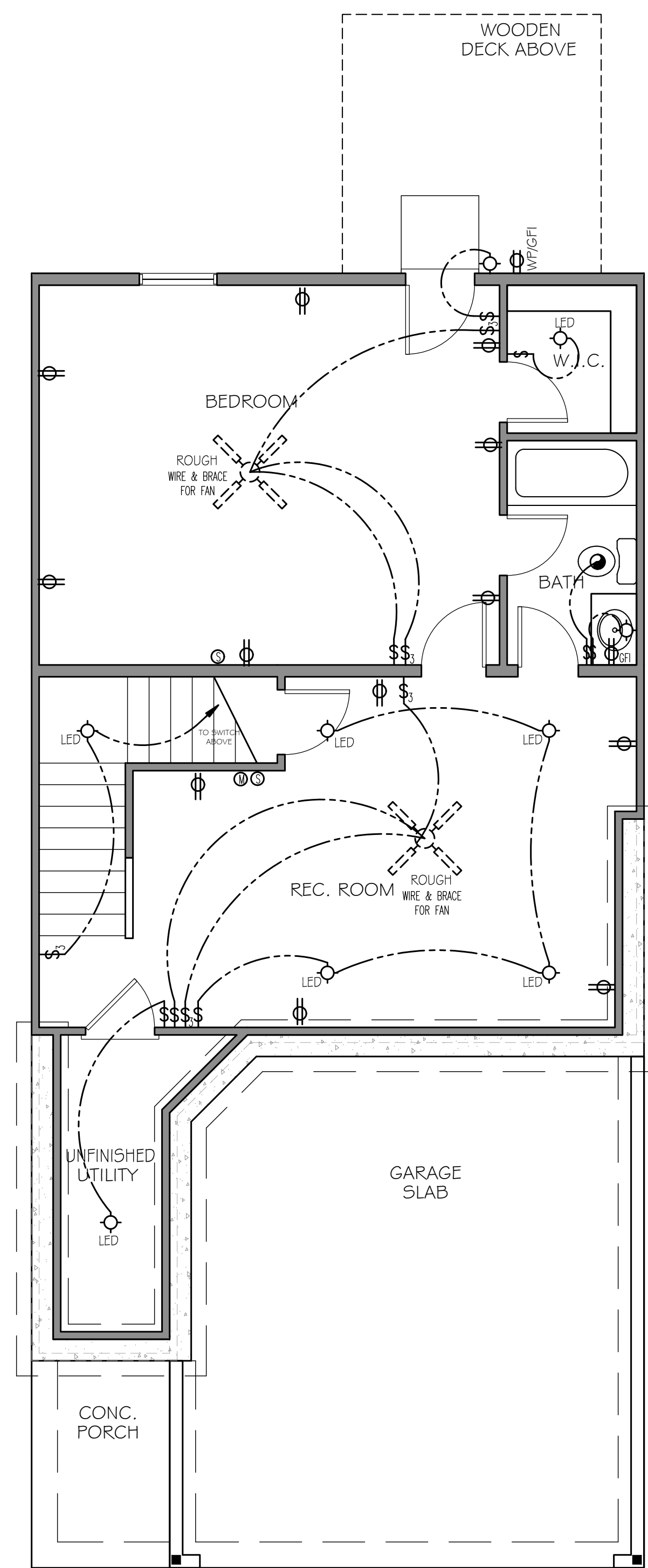

1 FINISHED BASEMENT OPTION
SCALE: 1/8" = 1'-0" (11x17" SHEET SIZE)
SCALE: 1/4" = 1'-0" (22x34" SHEET SIZE)

ELECTRICAL LEGEND	
SYMBOL	DESCRIPTION
	DUPLEX OUTLET (GROUNDED TYPE)
	WEATHER PROOF DUPLEX OUTLET (GFI)
	WALL SWITCH CONTROLLED DUPLEX OUTLET (W.S.C.)
	ABOVE COUNTER LOCATION
	GROUND FAULT INTERCEPT ABOVE COUNTER
	GROUND FAULT INTERCEPT
	FLUSH FLOOR WALL SWITCH CONTROLLED
	220 VOLT OUTLET OR CONNECTION
	TELEVISION ANTENNA/CABLE OUTLET
	TELEPHONE OUTLET LOCATION
	DOOR CHIME LOCATION
	SINGLE POLE SWITCH
	4-WAY SWITCH
	3-WAY SWITCH
	CEILING MOUNTED LIGHT FIXTURE
	WALL BRACKET MOUNTED LIGHT FIXTURE
	BATH STRIP LIGHT
	CARBON MONOXIDE DETECTOR
	SMOKE DETECTOR
	KEYLESS CEILING MOUNTED LIGHT FIXTURE
	RECESSED CEILING LIGHT FIXTURE
	PENDANT LIGHTING FIXTURE
	2' x 4' FLUORESCENT LIGHT
	EXTERIOR CAST ALUMINUM FLOOD LIGHTS
	FLUSH MOUNT CEILING LIGHT W/ WIRE AND BRACING FOR FAN
	LIGHTED CEILING FAN PACKAGE
	LIGHT/FAN COMBO - EXHAUST
	CEILING MOUNTED FAN - EXHAUST
	DOOR BELL BUTTON
	THERMOSTAT
	AUTOMATIC GARAGE DOOR OPENER OUTLET

NOTE: 1. ALL WALL OUTLETS MOUNTED AT +22" A.F.F. (I.U.N.O.)
2. ALL WALL SWITCHES MOUNTED AT +50" A.F.F. (I.U.N.O.)

SEAL:

REVISION CHANGES:

REV. NO.	REV. DATE

DISCLAIMER:

THIS COPYRIGHTED DESIGN IS THE SOLE PROPERTY OF THE HARTWIN GROUP, INC. AND MAY NOT BE USED OR REPRODUCED WITHOUT THE EXPRESSED WRITTEN CONSENT OF THE HARTWIN GROUP, INC.

CAUTION: ONLY A QUALIFIED DESIGNER, ARCHITECT, CONTRACTOR OR STRUCTURAL ENGINEER SHOULD ATTEMPT TO MODIFY THIS PLAN.

SUBDIVISION COLLECTION:

START DATE:

05/25/2021

DRAWN BY:

MHART

SCALE:

SHEET NO.

E-01

OF



STAFFORD

ABBREVIATIONS

A.B.	ANCHOR BOLT	INSUL.	INSULATION
A/C	AIR COOLING UNIT	INT.	INTERIOR
ADJ.	ADJACENT	JST.	JOIST
A.F.F.	ABOVE FINISHED FLOOR	JT.	JOINT
A.H.U.	AIR HANDLING UNIT	KIT.	KITCHEN
ALT.	ALTERNATE	MAX.	MAXIMUM
ALUM.	ALUMINUM	MECH.	MECHANICAL
APPROX.	APPROXIMATELY	MET.	METAL
ARCH.	ARCHITECTURAL	MIN.	MINIMUM
BRD.	BOARD	MISC.	MISCELLANEOUS
BLDG.	BUILDING	M.O.	MASONRY OPENING
BLK.	BLOCK	N.I.C.	NOT IN CONTRACT
BM.	BEAM	N.T.S.	NOT TO SCALE
BOT.	BOTTOM	NO. or #	NUMBER
BRG.	BEARING	O.A.	OVERALL
BRK.	BRICK	O.C.	ON CENTER
B.S.	BOTH SIDES	O.D.	OUTSIDE DIAMETER
BTWN.	BETWEEN	O.H.	OVERHEAD
C/L	CENTER LINE	OPNG.	OPENING
C.J.	CONTROL JOINT	OPP.	OPPOSITE
CLG.	CEILING	PL.	PLATE
C.M.U.	CONCRETE MASONRY UNIT	PT.	POINT
COL.	COLUMN	P.S.F.	POUNDS PER SQUARE FOOT
CONC.	CONCRETE	P.S.I.	POUNDS PER SQUARE INCH
CONT.	CONTINUOUS	RAD.	RADIUS
CPT.	CARPET	REF.	REFRIGERATOR
CTR.	CENTER LINE	REINF.	REINFORCED
DBL.	DOUBLE	REQ.	REQUIRED
D.F.	DRINKING FOUNTAIN	RM.	ROOM
DIA.	DIAMETER	R.O.	ROUGH OPENING
DIM.	DIMENSION	RSL.	RESILIENT FLOORING
DN.	DOWN	SECT.	SECTION
DR.	DOOR	SH.	SHELF
D.S.	DOWNSPOUT	SHT.	SHEET
DWG.	DRAWING	S.H.	SINGLE HUNG
EA.	EACH	SIM.	SIMILAR
ELEV.	ELEVATION	S.O.	SHEET ROCK OPENING
ELEC.	ELECTRIC	SQ.	SQUARE
EQ.	EQUAL	STD.	STANDARD
EXST.	EXISTING	STL.	STEEL
EXP.	EXPANSION	STOR.	STORAGE
EXT.	EXTERIOR	TRD.	TREAD
FDN.	FOUNDATION	T.O.W.	TOP OF WALL
FIN.	FINISH	TYP.	TYPICAL
F.F.	FINISH FLOOR	VL.T.	VAULT
FL.	FLOOR	U.N.O.	UNLESS NOTED OTHERWISE
FTG.	FOOTING	UNF.	UNFINISHED
FURR.	FURRING	VERT.	VERTICAL
FX.	FIXED	W/	WITH
GA.	GAUGE	W/O	WITHOUT
GALV.	GALVANIZED	W.C.	WATER CLOSET
G.B.	GRAB BAR	WD.	WOOD
GL.	GLASS	WH	WATER HEATER
GR.	GRADE	W.W.F	WELDED WIRE FABRIC
GYP.	GYPSPUM		
H.B.	HOSE BIBB		
HDR.	HEADER		
HGT.	HEIGHT		

DESIGN CRITERIA

ROOF LIVE LOAD: 20 psf
 FLOOR LIVE LOAD: 40 psf (INCLUDES DECKS, PATIOS AND PORCHES)

BASIC WIND VELOCITY: 90 mph
 SEISMIC DESIGN CATEGORY: B
 Bearing walls with light frame walls and wood structural panels

GOVERNING CODES AND STANDARDS

International Building Code, 2018 Edition, with Georgia Amendments (2014) (2015) (2017) (2018)
 International Residential Code, 2018 Edition, with Georgia Amendments (2014) (2015) (2017)
 International Fire Code, 2018 Edition, with Georgia Amendments (2014)
 International Plumbing Code, 2018 Edition, with Georgia Amendments (2014) (2015)
 International Mechanical Code, 2018 Edition, with Georgia Amendments (2015)
 International Fuel Gas Code, 2018 Edition, with Georgia Amendments (2014) (2015)
 National Electrical Code, 2017 Edition (No Georgia Amendments)

International Energy Code, 2018 Edition, with Georgia Supplements and Amendments (2011) (2012)
 Life Safety Code, 2018 Edition, with State Amendments (2013)

NATIONAL DESIGN SPECIFICATION FOR WOOD CONSTRUCTION
 ACI 318, BUILDING CODE REQUIREMENTS FOR REINFORCED CONCRETE
 A.I.S.C. MANUAL OF STEEL CONSTRUCTION
 T.P.I. SPECIFICATION FOR THE DESIGN, MANUFACTURE AND HANDLING OF WOOD TRUSSES

GENERAL NOTES

- SEE SITE DRAWINGS FOR LOCATION, ELEVATION, AND ORIENTATION OF THIS STRUCTURE.
- FOUNDATION DESIGN IS BASED ON A MINIMUM SAFE SOIL BEARING CAPACITY OF 2500psf. BEARING CAPACITY OF SOILS SHALL BE VERIFIED BY A QUALIFIED GEOTECHNICAL ENGINEER PRIOR TO PLACING CONCRETE.
- ANY FILL WITHIN 10 FEET OF THE STRUCTURE, OR BENEATH WALKS OR PAVED AREAS SHALL BE COMPACTED TO NOT LESS THAN 95% OF STANDARD PROCTOR DENSITY. ANY FILL PLACED SHALL BE MONITORED BY A QUALIFIED GEOTECHNICAL ENGINEER.
- BRICK LEDGE PLACED ON THE PERIMETER OF THE FOUNDATION SHALL HAVE ELEVATION REQUIREMENTS VERIFIED IN FIELD BY BUILDER PRIOR TO CONCRETE PLACEMENT. LEDGES SHALL BE NOT LESS THAN 5" WIDE.
- CONCRETE SHALL HAVE A MINIMUM COMPRESSIVE STRENGTH (AT 28 DAYS) OF 3000 psi. CEMENT SHALL BE TYPE 1. AGGREGATES SHALL CONFORM TO ASTM C33. WATER USED FOR CONCRETE SHALL BE CLEAN AND POTABLE. ALL CONCRETE FOR USE IN THESE STRUCTURES SHALL BE TESTED FOR COMPRESSIVE STRENGTH IN ACCORDANCE WITH THE MANUAL OF STANDARD PRACTICE OF THE AMERICAN CONCRETE INSTITUTE. RESULTS OF COMPRESSIVE STRENGTH TESTING SHALL BE AVAILABLE AT THE JOBSITE FOR REVIEW BY INSPECTOR.
- CONSTRUCTION OR CONTROL JOINTS IN SLAB ON GRADE MAY BE CUT DURING INITIAL CURING PERIOD, OR MAY BE FORMED USING PREFORMED GALVANIZED JOINT MATERIAL. SAWCUT SHALL EXTEND NOT LESS THAN 25% OF SLAB DEPTH.
- STRUCTURAL STEEL SHAPES, BARS AND PLATES SHALL CONFORM TO ASTM A36.
- MORTAR FOR BRICK VENEER SHALL BE TYPE S.
- REINFORCING STEEL SHALL CONFORM TO THE REQUIREMENTS OF ASTM A-615, GRADE 60. REINFORCING FOR TURNED-DOWN SLAB EDGES OR FOR GRADE BEAMS SHALL HAVE MINIMUM 3" COVER TO BOTTOM AND SIDES OF FOOTINGS.
- WOOD FOR LOADBEARING STUDS SHALL BE No. 2 SPRUCE PINE FIR, OR BETTER.
- WOOD FOR NONBEARING PARTITIONS, PLATES, AND BLOCKING SHALL BE UTILITY GRADE SPRUCE PINE OR BETTER.
- WOOD FOR HEADERS, BEAMS OR RAFTERS SHALL BE No. 2 SOUTHERN PINE OR BETTER.
- WOOD FOR ENGINEERED WOOD TRUSSES SHALL BE No. 2 SOUTHERN PINE OR BETTER.
- WOOD TRUSSES SHALL BE DESIGNED, FABRICATED, AND DELIVERED BY A MEMBER OF THE TRUSS PLATE INSTITUTE, WHO SHALL CONFORM TO ALL TPI STANDARDS AND SPECIFICATIONS FOR DESIGN, MANUFACTURE, DELIVERY AND HANDLING.
- TRUSS SHOP DRAWINGS SHALL BE SUBMITTED WITH CALCULATIONS STAMPED BY A STRUCTURAL ENGINEER LICENSED IN THE STATE OF GEORGIA. TRUSS SHOP DRAWINGS APPROVED BY ENGINEER SHALL BE AVAILABLE AT THE JOBSITE AT ALL TIMES.
- I-JOISTS SHALL BE DETAILED, FABRICATED AND DELIVERED UNDER THE SUPERVISION AND SEAL OF A PROFESSIONAL ENGINEER LICENSED IN THE STATE OF GEORGIA.
- LAMINATED VENEER LUMBER SHALL HAVE A MINIMUM ELASTIC MODULUS OF 1,800,000 psi., AND A MINIMUM ALLOWABLE BENDING STRESS OF 2800 psi.
- CONTRACTOR IS SOLELY RESPONSIBLE FOR JOBSITE SAFETY, INCLUDING BRACING AND SHORING THE STRUCTURE UNTIL THE STRUCTURE IS COMPLETED.
- ANCHOR BOLTS SHALL CONFORM TO ASTM A-307.
- BUILDING SHEATHING SHALL BE 7/16" THICK APA RATED SHEATHING, OR 7/16" THICK B/C PLYWOOD. SEE FASTENING SCHEDULE FOR ATTACHMENT OF SHEATHING.
- REINFORCING STEEL FOR CONCRETE SHALL CONFORM TO ASTM A-615, GRADE 60. WELDED WIRE FABRIC SHALL CONFORM TO ASTM 185. CONTRACTOR MAY SUBSTITUTE FIBERMESH ADMIXTURE IN CONCRETE FOR WELDED WIRE FABRIC. FIBERMESH USED UNDER THIS ALTERNATE MUST BE ADDED TO CONCRETE IN THE RATIO OF 2.2 LBS PER CUBIC YARD OF CONCRETE.
- EVERY SLEEPING ROOM SHALL HAVE AT LEAST ONE OPERABLE EMERGENCY ESCAPE AND RESCUE OPENING COMPLYING WITH IRC R310

PLAN INDEX	
PAGE#	PAGE NAME
A-01	COVER SHEET
A-02	ELEVATION A-ELEVATIONS AND ROOF PLAN
A-03	ELEVATION B-ELEVATIONS AND ROOF PLAN
A-04	ELEVATION C-ELEVATIONS AND ROOF PLAN
A-05	ELEVATION D-ELEVATIONS AND ROOF PLAN
A-07	FOUNDATION PLAN
A-08	1ST FLOOR PLAN; OPTIONS
A-09	2ND. FLOOR PLAN; OPTIONS
E-01	ELECTRICAL PLAN

PROJECT DESCRIPTION
 SINGLE FAMILY RESIDENCE
 TYPE OF CONSTRUCTION
 TYPE V-B RESIDENTIAL CONVENTIONAL LIGHT-FRAME
 WOOD CONSTRUCTION-
 NON-SPRINKLERED
 OCCUPANCY CLASSIFICATION
 SINGLE FAMILY HOME-ATTACHED

SQUARE FOOTAGE	
1ST. FLOOR HEATED	776 SF
2ND. FLOOR	1114 SF
TOTAL HEATED	1890 SF
GARAGE	364 SF



20 MANSELL COURT E.
 STE 100: ROSWELL, GA 30076

STAFFORD
 COVER SHEET

SEAL:

REVISION CHANGES:	
REV. NO.	REV. DATE

DISCLAIMER:
 THIS COPYRIGHTED DESIGN IS THE SOLE PROPERTY OF THE HARTWIN GROUP, INC. AND MAY NOT BE USED OR REPRODUCED WITHOUT THE EXPRESSED WRITTEN CONSENT OF THE HARTWIN GROUP, INC.

CAUTION: ONLY A QUALIFIED DESIGNER, ARCHITECT, CONTRACTOR OR STRUCTURAL ENGINEER SHOULD ATTEMPT TO MODIFY THIS PLAN.

SUBDIVISION COLLECTION:

START DATE: 04/17/2020

DRAWN BY: MHART

SCALE:

SHEET NO.

A-01

OF

© COPYRIGHT 2017 THE HARTWIN GROUP, INC. --- THESE DRAWINGS AND ITS REPRODUCTIONS ARE THE PROPERTY OF THE HARTWIN GROUP, INC. AND MAY NOT BE REPRODUCED, PUBLISHED OR USED IN ANY WAY WITHOUT THE WRITTEN PERMISSION OF THE HARTWIN GROUP, INC.

STAFFORD
ELEVATIONS AND ROOF PLAN

SEAL:

REVISION CHANGES:

REV. NO.	REV. DATE

DISCLAIMER:

THIS COPYRIGHTED DESIGN IS THE SOLE PROPERTY OF THE HARTWIN GROUP, INC. AND MAY NOT BE USED OR REPRODUCED WITHOUT THE EXPRESSED WRITTEN CONSENT OF THE HARTWIN GROUP, INC.

CAUTION: ONLY A QUALIFIED DESIGNER, ARCHITECT, CONTRACTOR OR STRUCTURAL ENGINEER SHOULD ATTEMPT TO MODIFY THIS PLAN.

SUBDIVISION COLLECTION:

START DATE: 04/17/2020

DRAWN BY: MHART

SCALE:

SHEET NO.

A-02

- ELEVATION NOTES:
- DO NOT SCALE PLANS FOR CONSTRUCTION PURPOSES.
 - CONTRACTOR IS RESPONSIBLE FOR VERIFYING THE ACCURACY OF ALL DETAILS AND DIMENSIONS.
 - VERIFY WITH WINDOW MFG. ALL WINDOW SIZES AND EGRESS REQ. GUTTERS SHALL BE ALUMINUM OR GALVANIZED STEEL.
 - ALL ROOF OVERHANGS TO BE 12" UNLESS NOTED OTHERWISE.

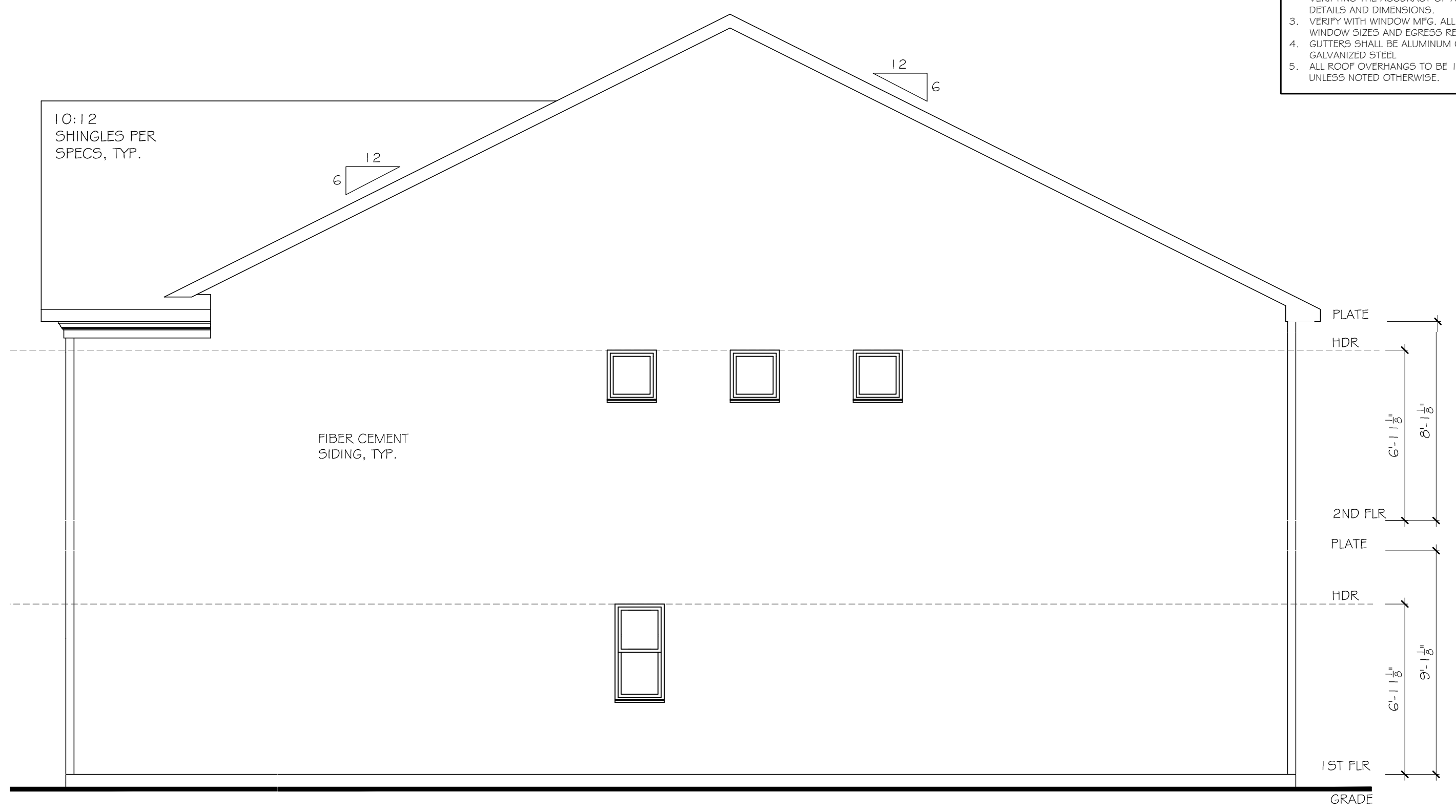

4 RIGHT ELEVATION
SCALE: 1/8" = 1'-0" (11 1/4" SHEET SIZE)
SCALE: 1/4" = 1'-0" (22 1/2" SHEET SIZE)

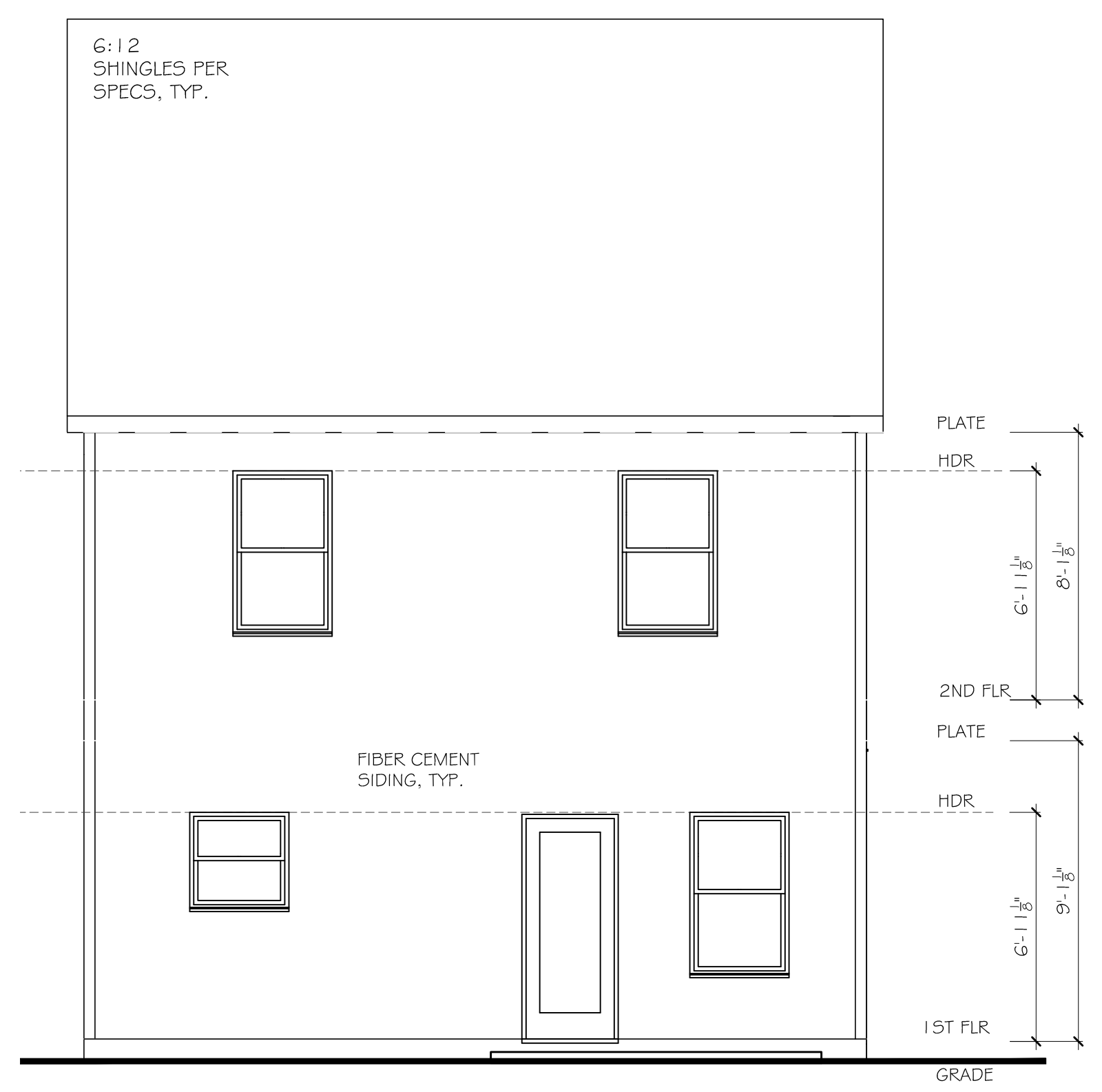

2 REAR ELEVATION
SCALE: 1/8" = 1'-0" (11 1/4" SHEET SIZE)
SCALE: 1/4" = 1'-0" (22 1/2" SHEET SIZE)

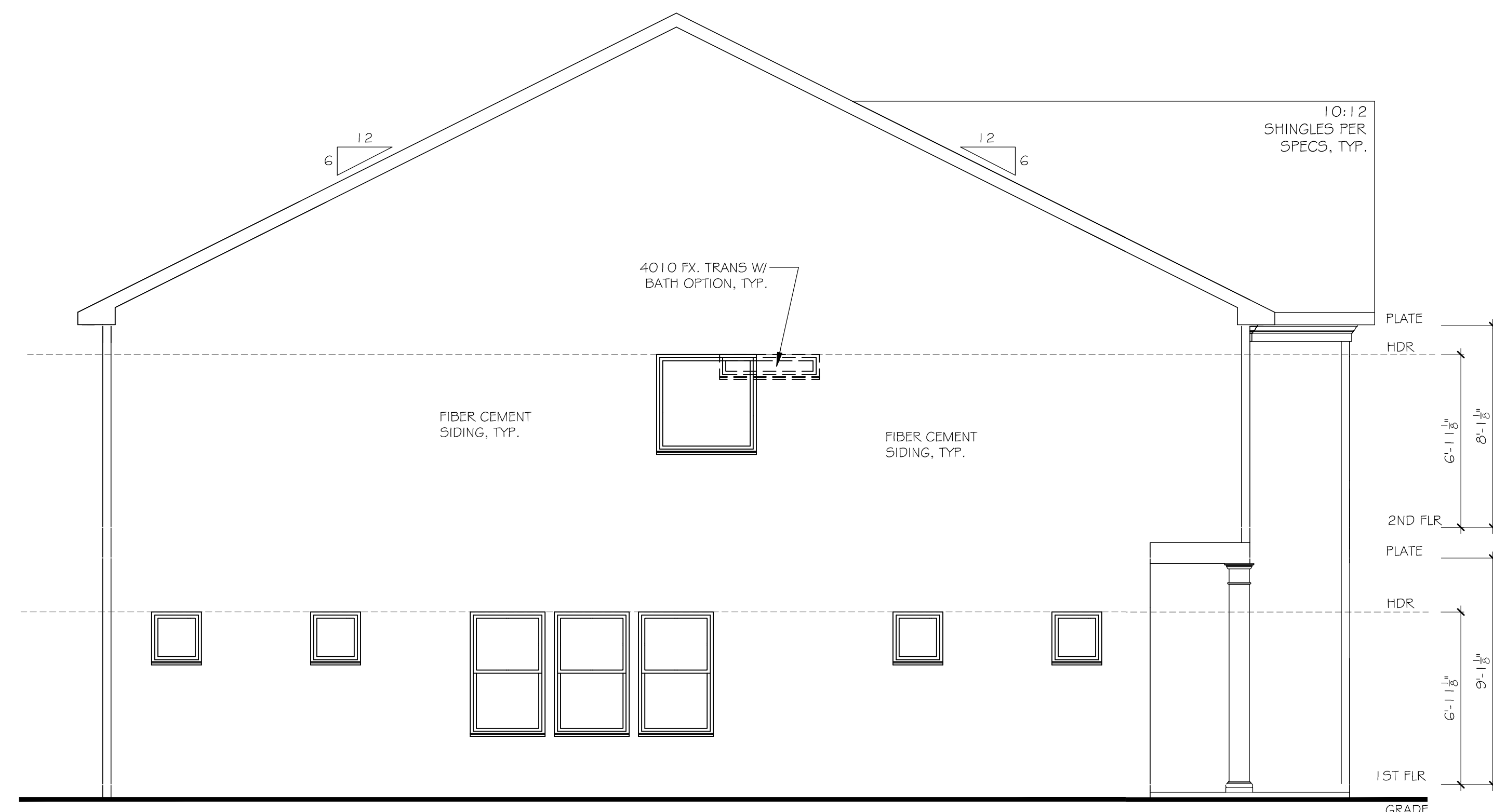

3 LEFT ELEVATION
SCALE: 1/8" = 1'-0" (11 1/4" SHEET SIZE)
SCALE: 1/4" = 1'-0" (22 1/2" SHEET SIZE)

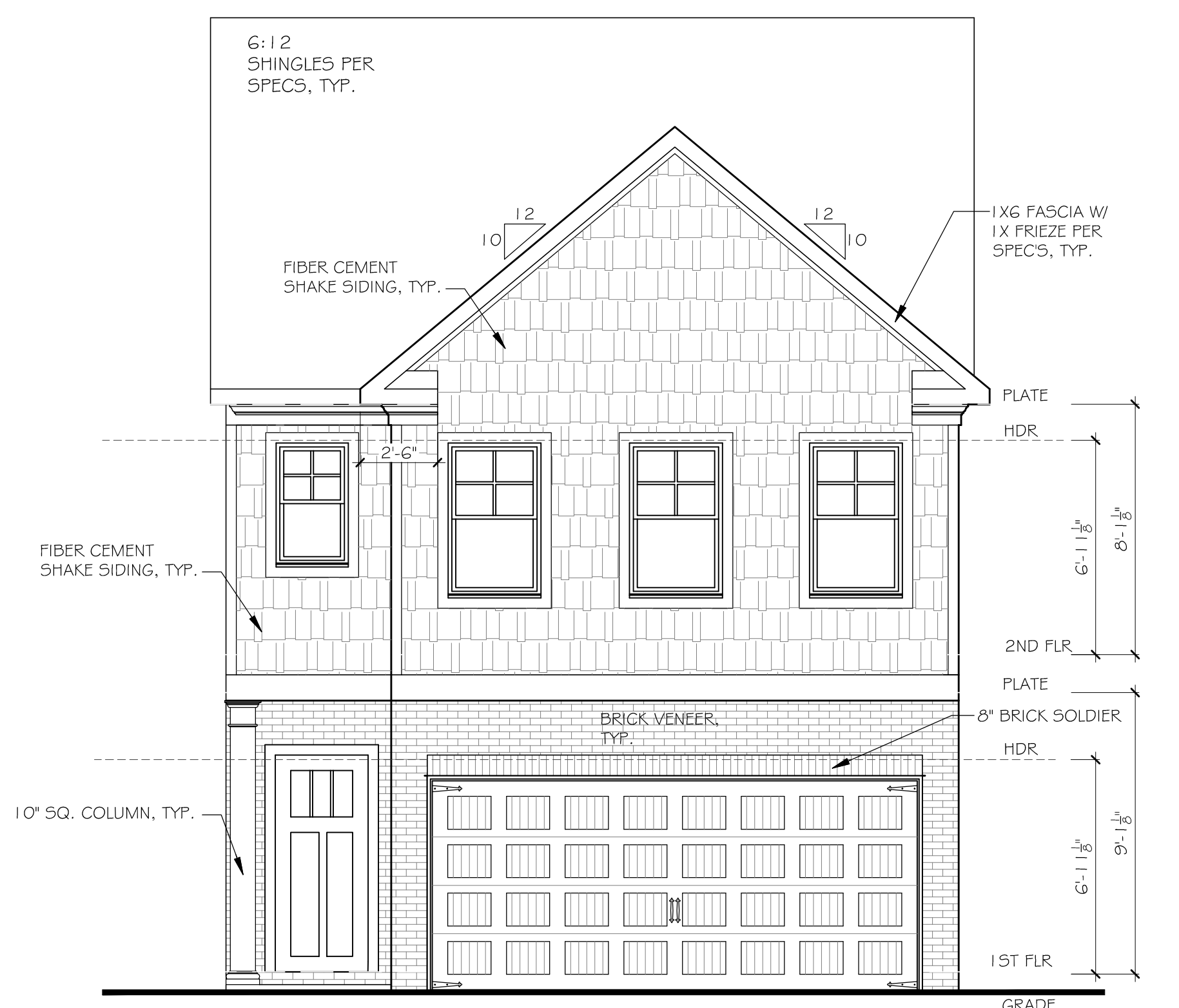

1 FRONT ELEVATION A
SCALE: 1/8" = 1'-0" (11 1/4" SHEET SIZE)
SCALE: 1/4" = 1'-0" (22 1/2" SHEET SIZE)

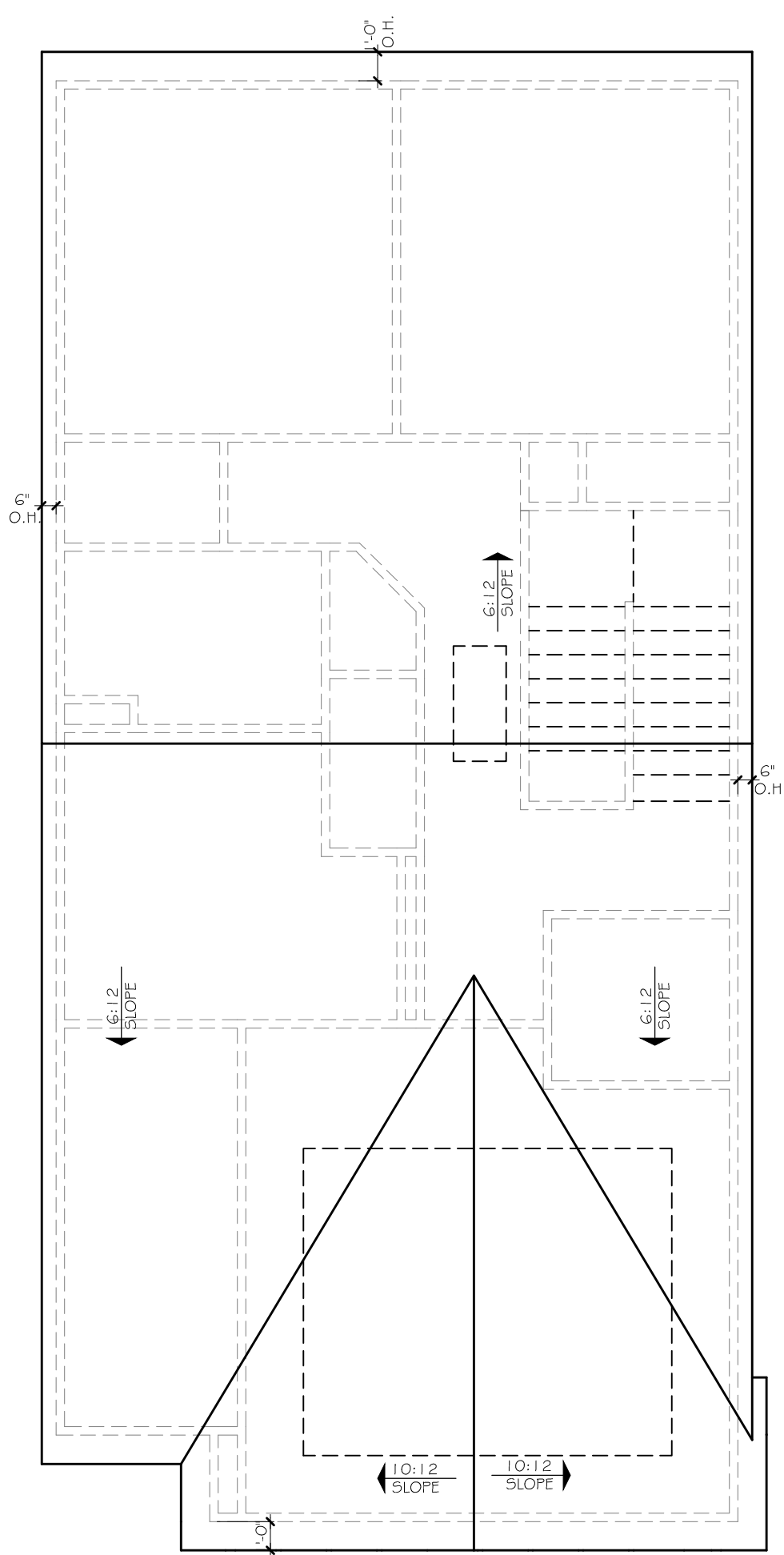

5 ROOF PLAN
SCALE: 3/32" = 1'-0" (11 1/4" SHEET SIZE)
SCALE: 3/16" = 1'-0" (22 1/2" SHEET SIZE)

© COPYRIGHT 2017 THE HARTWIN GROUP, INC. --- THESE DRAWINGS AND ITS REPRODUCTIONS ARE THE PROPERTY OF THE HARTWIN GROUP, INC. AND MAY NOT BE REPRODUCED, PUBLISHED OR USED IN ANY WAY WITHOUT THE WRITTEN PERMISSION OF THE HARTWIN GROUP, INC.

STAFFORD
ELEVATIONS AND ROOF PLAN

SEAL:

REVISION CHANGES:

REV. NO.	REV. DATE

DISCLAIMER:
THIS COPYRIGHTED DESIGN IS THE SOLE PROPERTY OF THE HARTWIN GROUP, INC. AND MAY NOT BE USED OR REPRODUCED WITHOUT THE EXPRESSED WRITTEN CONSENT OF THE HARTWIN GROUP, INC.

CAUTION: ONLY A QUALIFIED DESIGNER, ARCHITECT, CONTRACTOR OR STRUCTURAL ENGINEER SHOULD ATTEMPT TO MODIFY THIS PLAN.

SUBDIVISION COLLECTION:

START DATE: 04/17/2020

DRAWN BY: MHART

SCALE:

SHEET NO.

- ELEVATION NOTES:
- DO NOT SCALE PLANS FOR CONSTRUCTION PURPOSES.
 - CONTRACTOR IS RESPONSIBLE FOR VERIFYING THE ACCURACY OF ALL DETAILS AND DIMENSIONS.
 - VERIFY WITH WINDOW MFG. ALL WINDOW SIZES AND EGRESS REQ.
 - GUTTERS SHALL BE ALUMINUM OR GALVANIZED STEEL.
 - ALL ROOF OVERHANGS TO BE 12" UNLESS NOTED OTHERWISE.

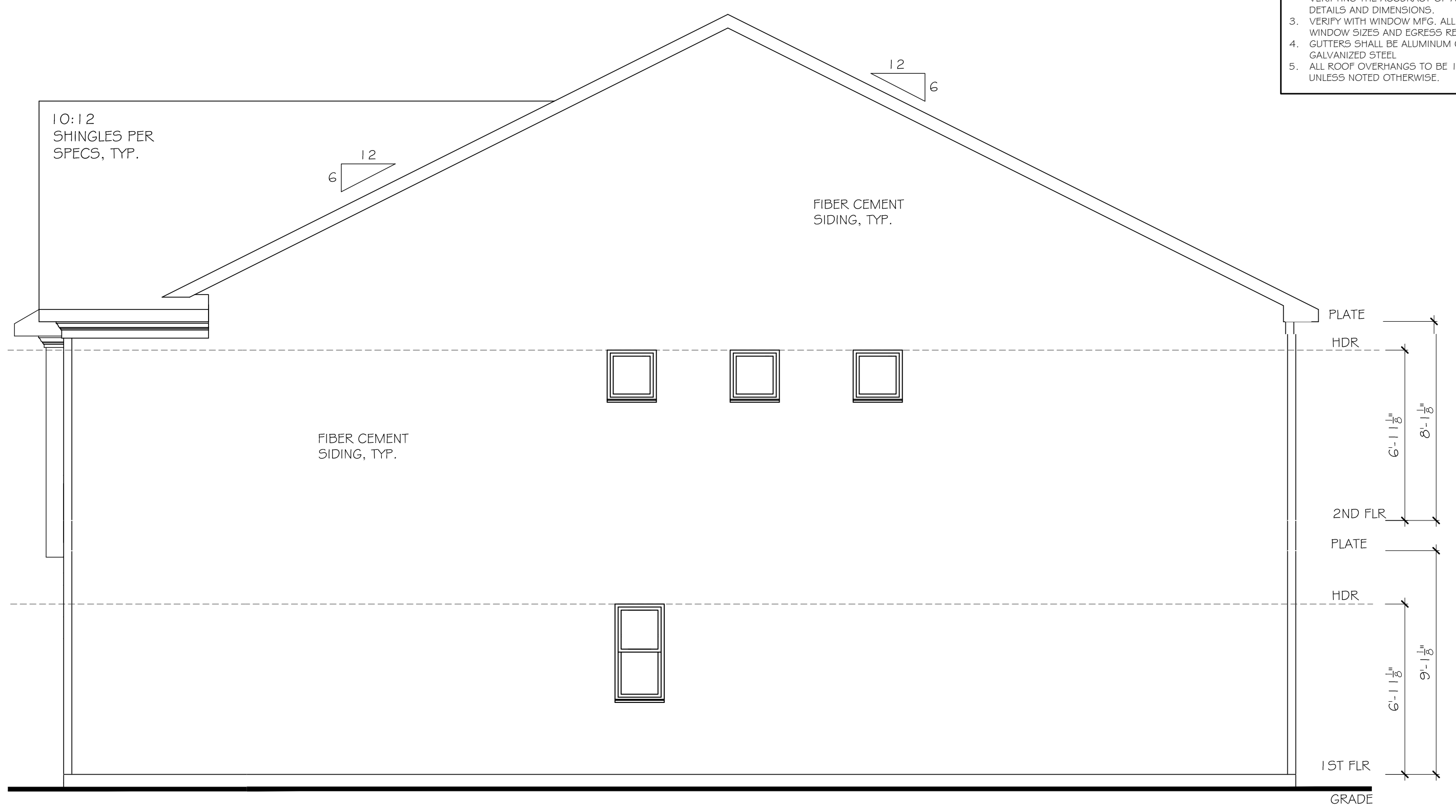

4 RIGHT ELEVATION
SCALE: 1/8" = 1'-0" (11"x17" SHEET SIZE)
SCALE: 1/4" = 1'-0" (22"x34" SHEET SIZE)

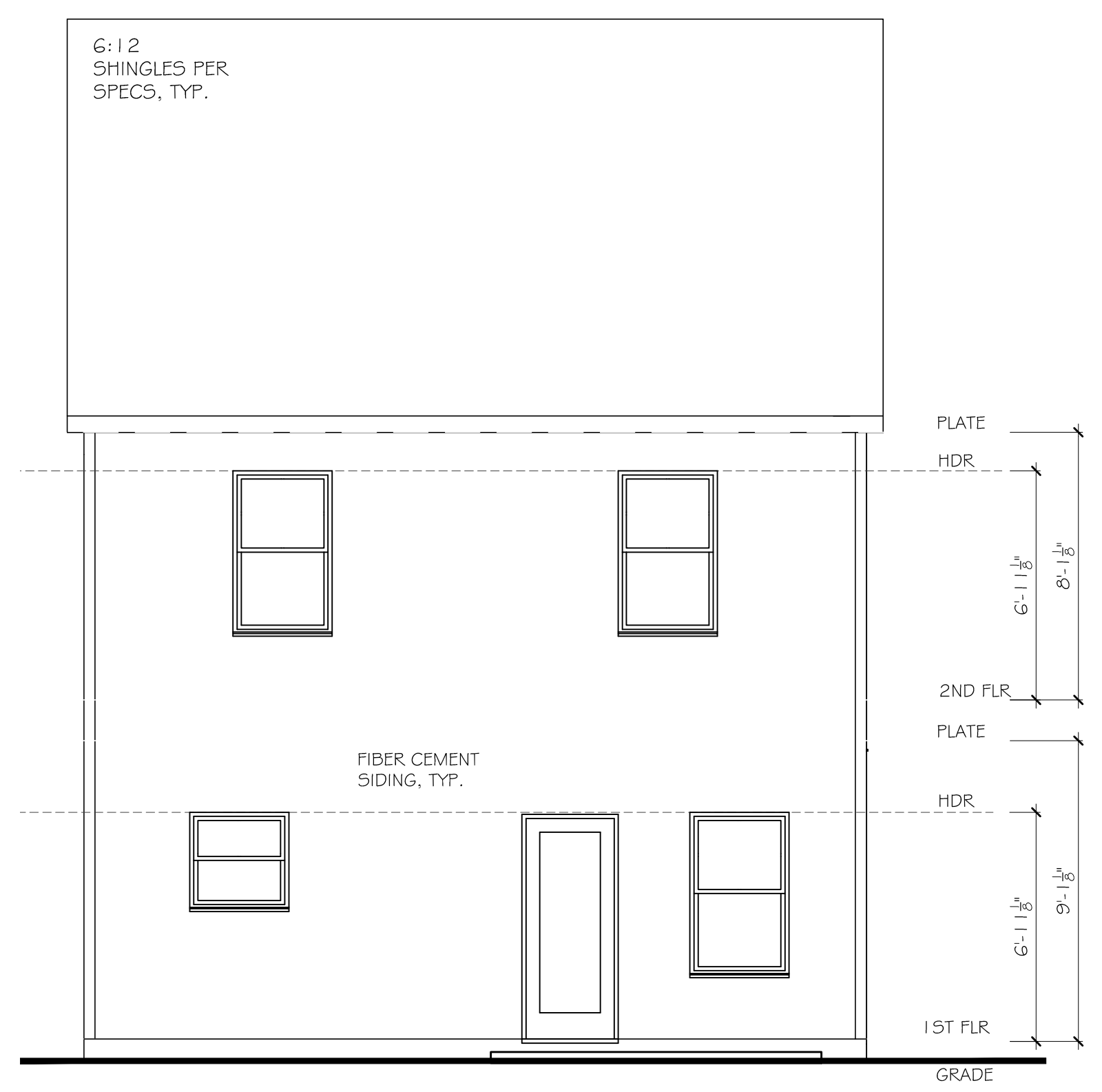

2 REAR ELEVATION
SCALE: 1/8" = 1'-0" (11"x17" SHEET SIZE)
SCALE: 1/4" = 1'-0" (22"x34" SHEET SIZE)

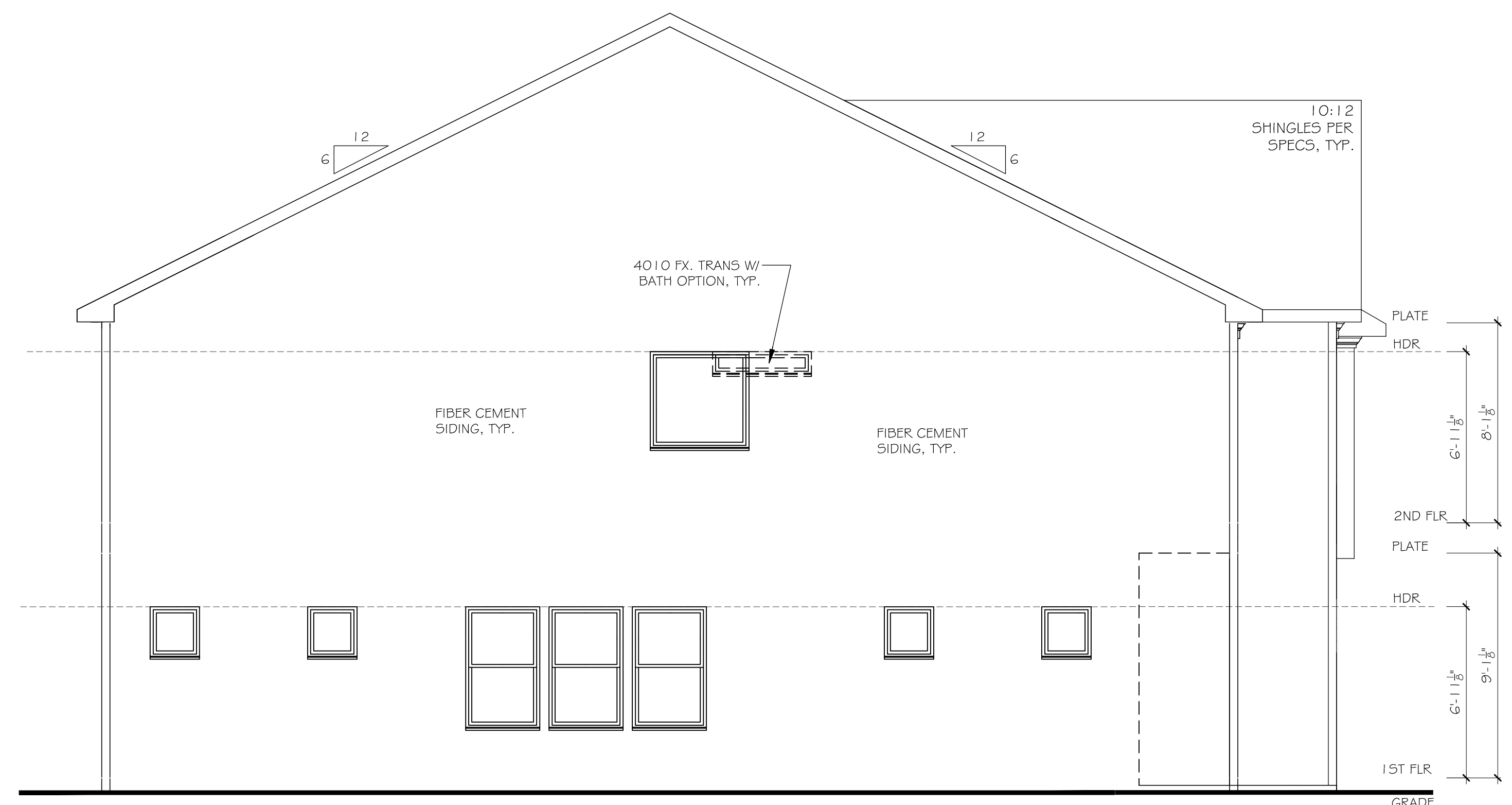

3 LEFT ELEVATION
SCALE: 1/8" = 1'-0" (11"x17" SHEET SIZE)
SCALE: 1/4" = 1'-0" (22"x34" SHEET SIZE)

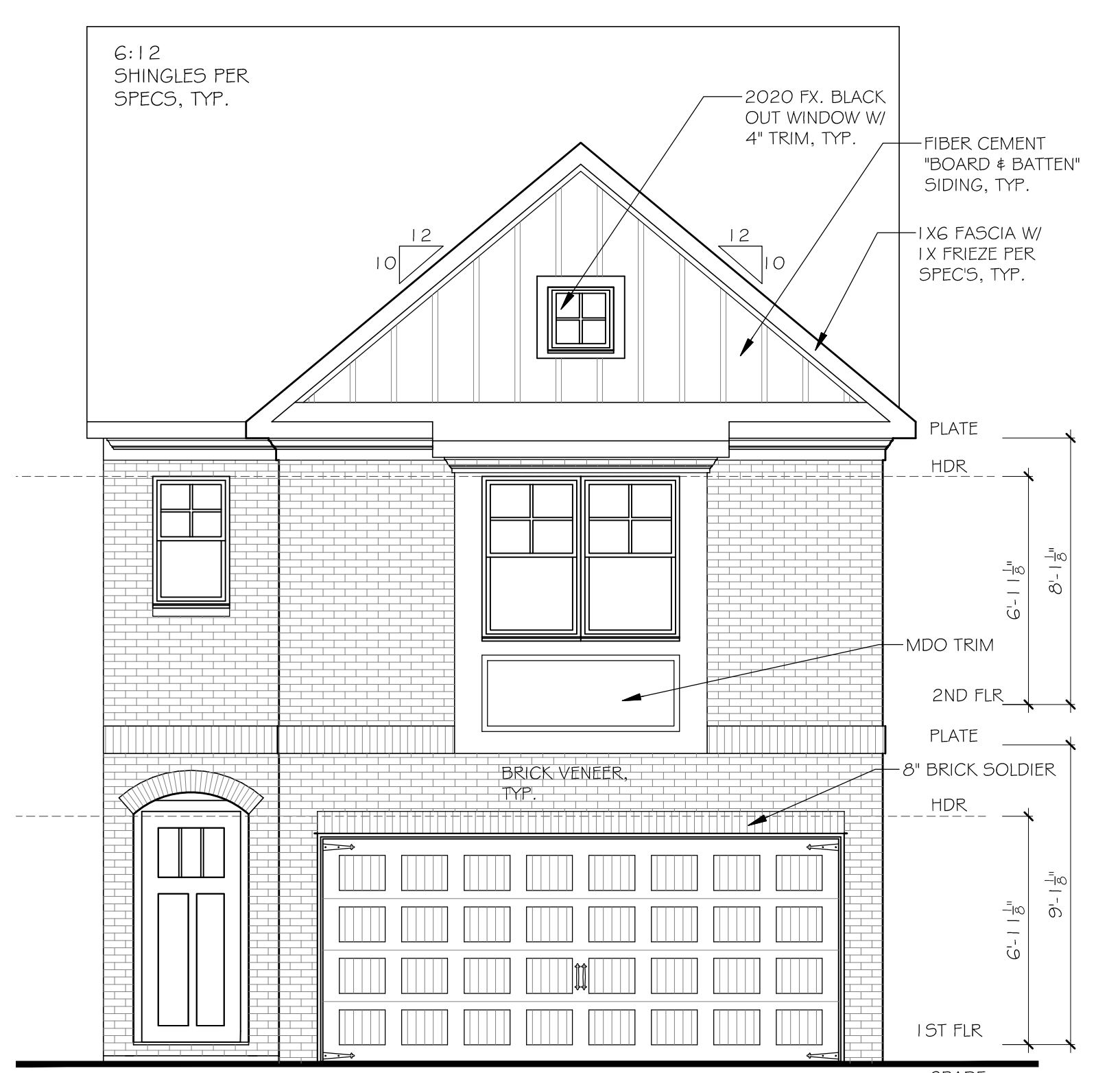

1 FRONT ELEVATION B
SCALE: 1/8" = 1'-0" (11"x17" SHEET SIZE)
SCALE: 1/4" = 1'-0" (22"x34" SHEET SIZE)

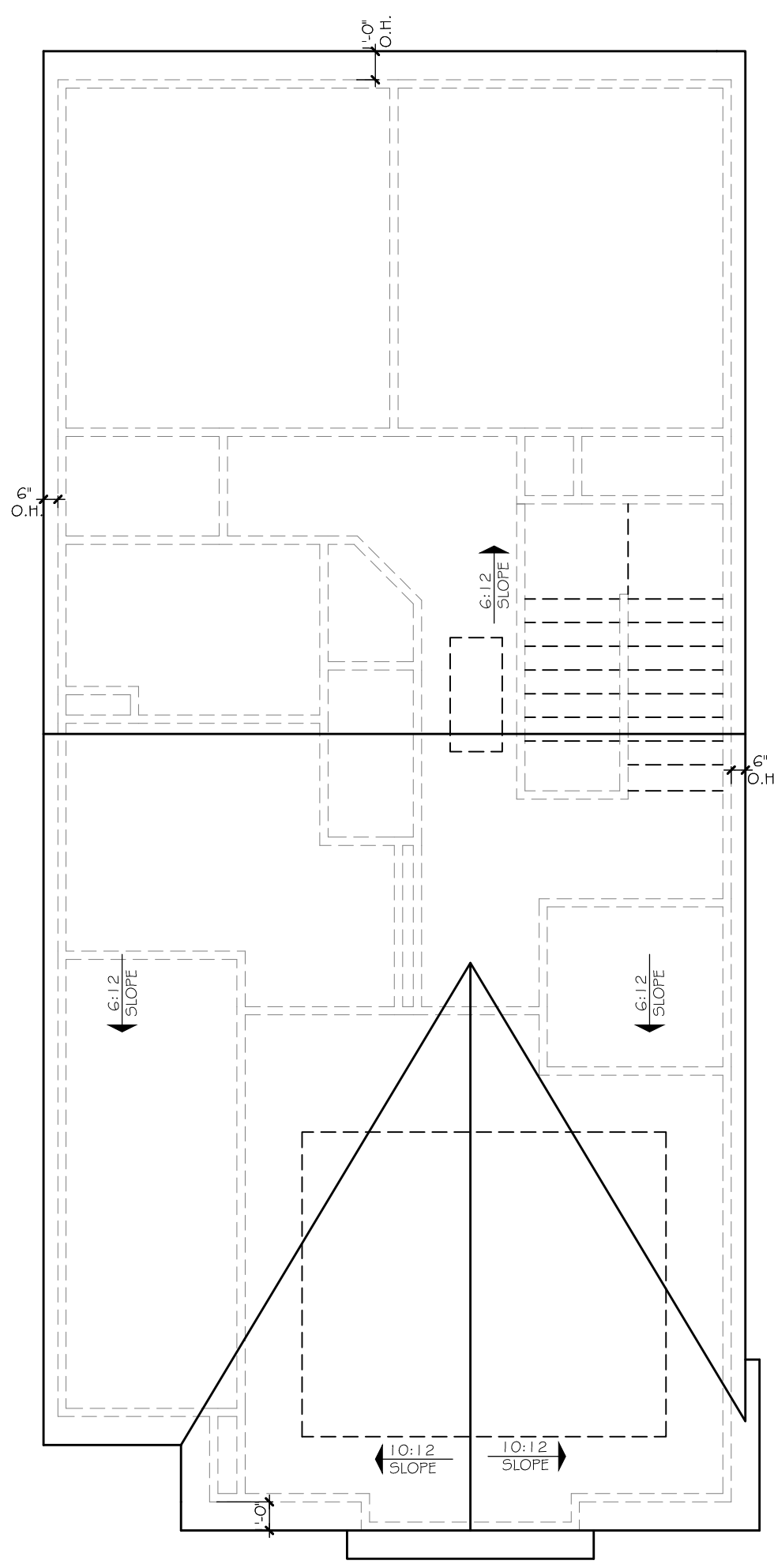

5 ROOF PLAN
SCALE: 3/32" = 1'-0" (11"x17" SHEET SIZE)
SCALE: 3/16" = 1'-0" (22"x34" SHEET SIZE)

© COPYRIGHT 2017 THE HARTWIN GROUP, INC. --- THESE DRAWINGS AND ITS REPRODUCTIONS ARE THE PROPERTY OF THE HARTWIN GROUP, INC. AND MAY NOT BE REPRODUCED, PUBLISHED OR USED IN ANY WAY WITHOUT THE WRITTEN PERMISSION OF THE HARTWIN GROUP, INC.

SEAL:

REVISION CHANGES:

REV. NO. REV. DATE

DISCLAIMER:

THIS COPYRIGHTED DESIGN IS THE SOLE PROPERTY OF THE HARTWIN GROUP, INC. AND MAY NOT BE USED OR REPRODUCED WITHOUT THE EXPRESSED WRITTEN CONSENT OF THE HARTWIN GROUP, INC.

CAUTION: ONLY A QUALIFIED DESIGNER, ARCHITECT, CONTRACTOR OR STRUCTURAL ENGINEER SHOULD ATTEMPT TO MODIFY THIS PLAN.

SUBDIVISION COLLECTION:

START DATE: 04/17/2020

DRAWN BY: MHART

SCALE:

SHEET NO.

- ELEVATION NOTES:**
- DO NOT SCALE PLANS FOR CONSTRUCTION PURPOSES.
 - CONTRACTOR IS RESPONSIBLE FOR VERIFYING THE ACCURACY OF ALL DETAILS AND DIMENSIONS.
 - VERIFY WITH WINDOW MFG. ALL WINDOW SIZES AND EGRESS REQ.
 - GUTTERS SHALL BE ALUMINUM OR GALVANIZED STEEL.
 - ALL ROOF OVERHANGS TO BE 12" UNLESS NOTED OTHERWISE.

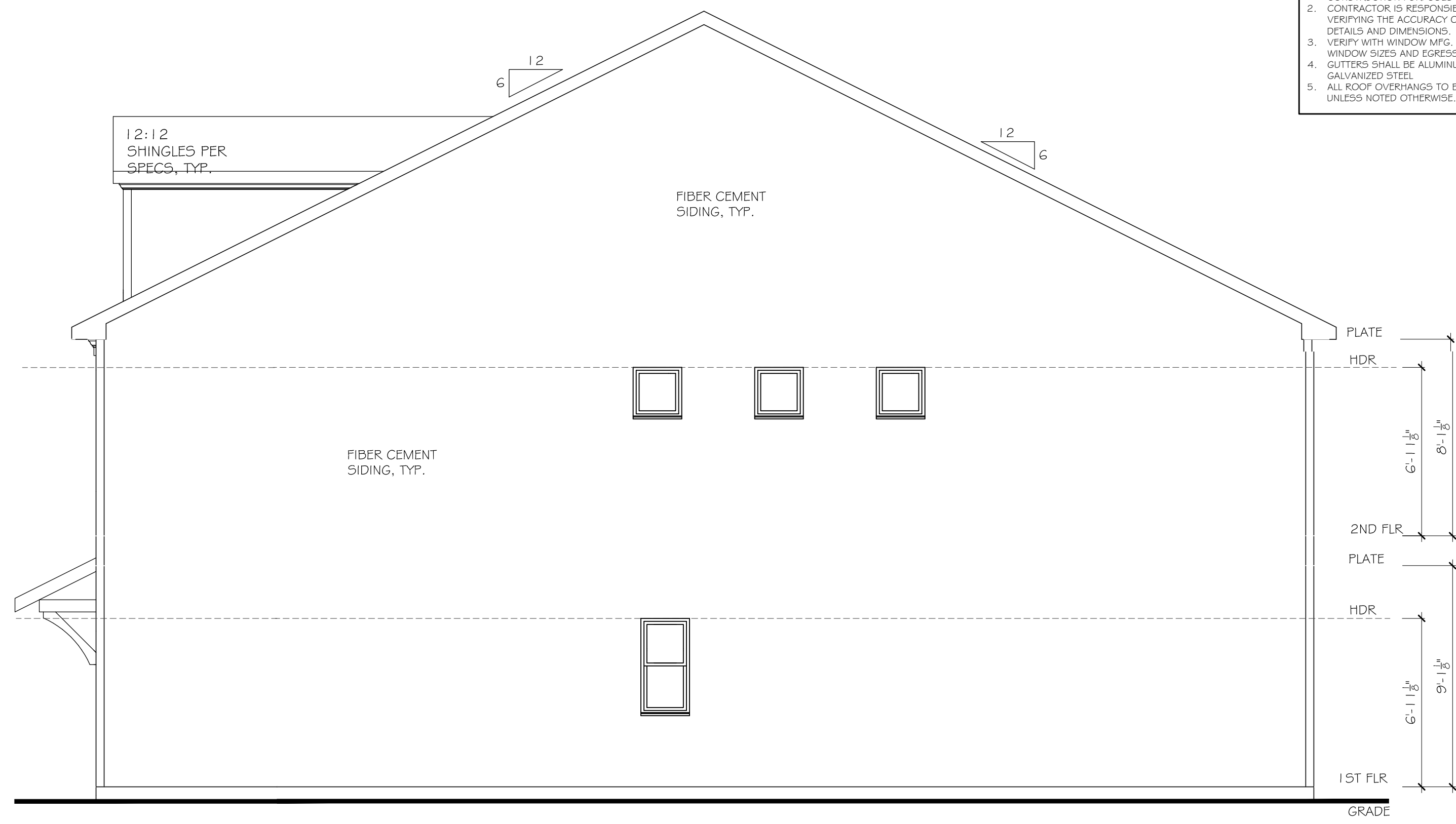

4 RIGHT ELEVATION
SCALE: 1/8" = 1'-0" (11"x17" SHEET SIZE)
SCALE: 1/4" = 1'-0" (22"x34" SHEET SIZE)

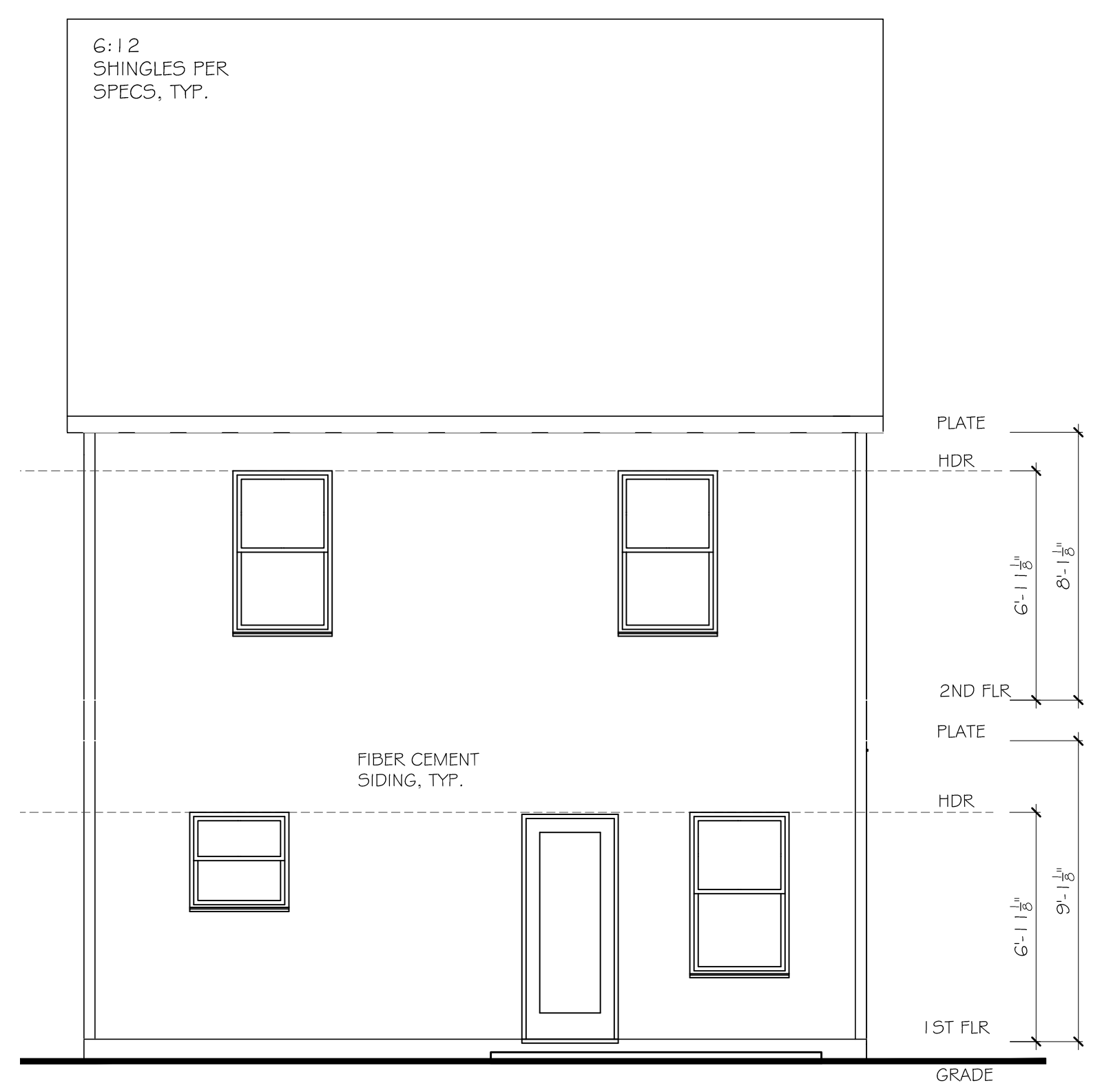

2 REAR ELEVATION
SCALE: 1/8" = 1'-0" (11"x17" SHEET SIZE)
SCALE: 1/4" = 1'-0" (22"x34" SHEET SIZE)

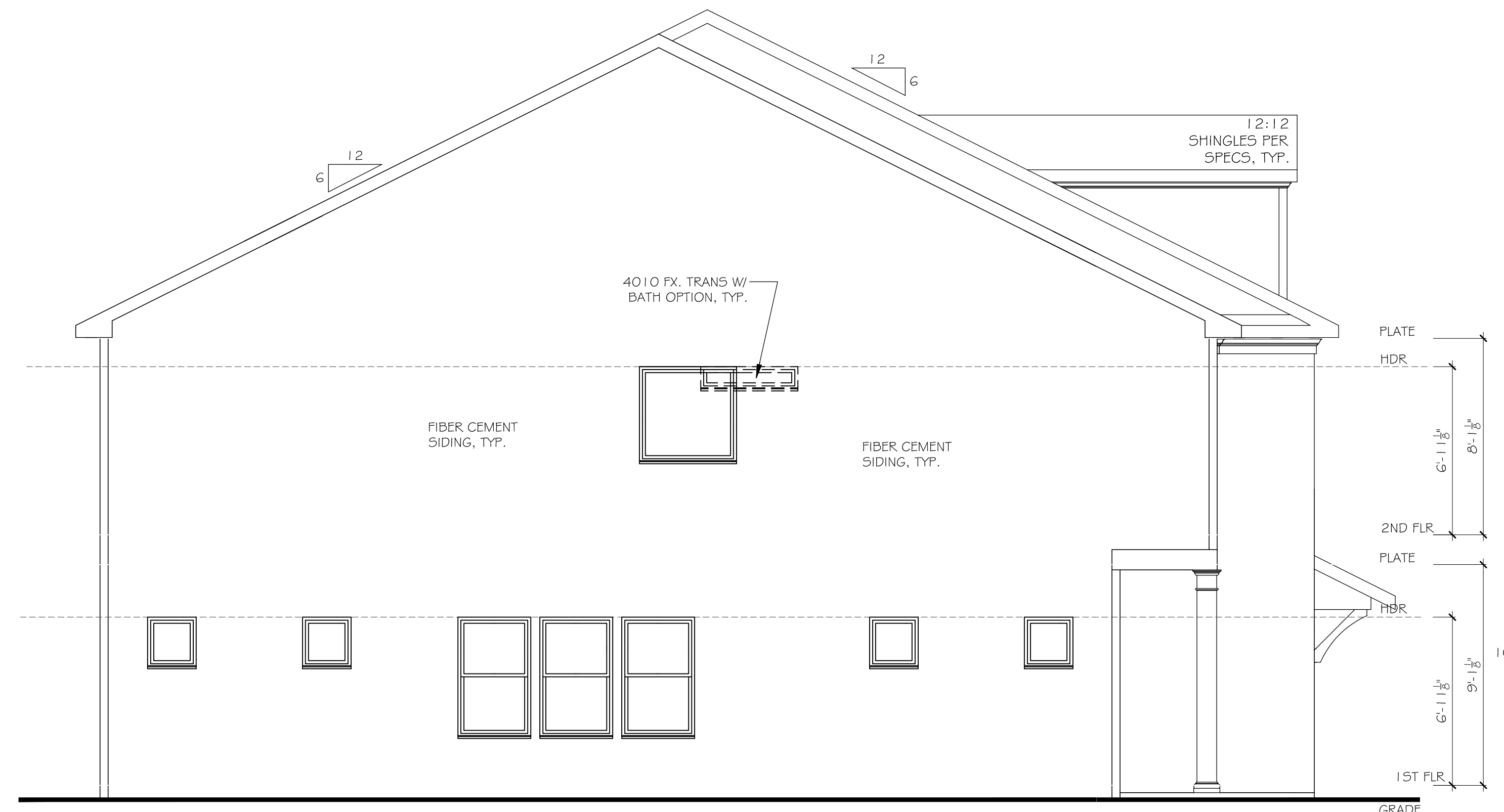

3 LEFT ELEVATION
SCALE: 1/8" = 1'-0" (11"x17" SHEET SIZE)
SCALE: 1/4" = 1'-0" (22"x34" SHEET SIZE)

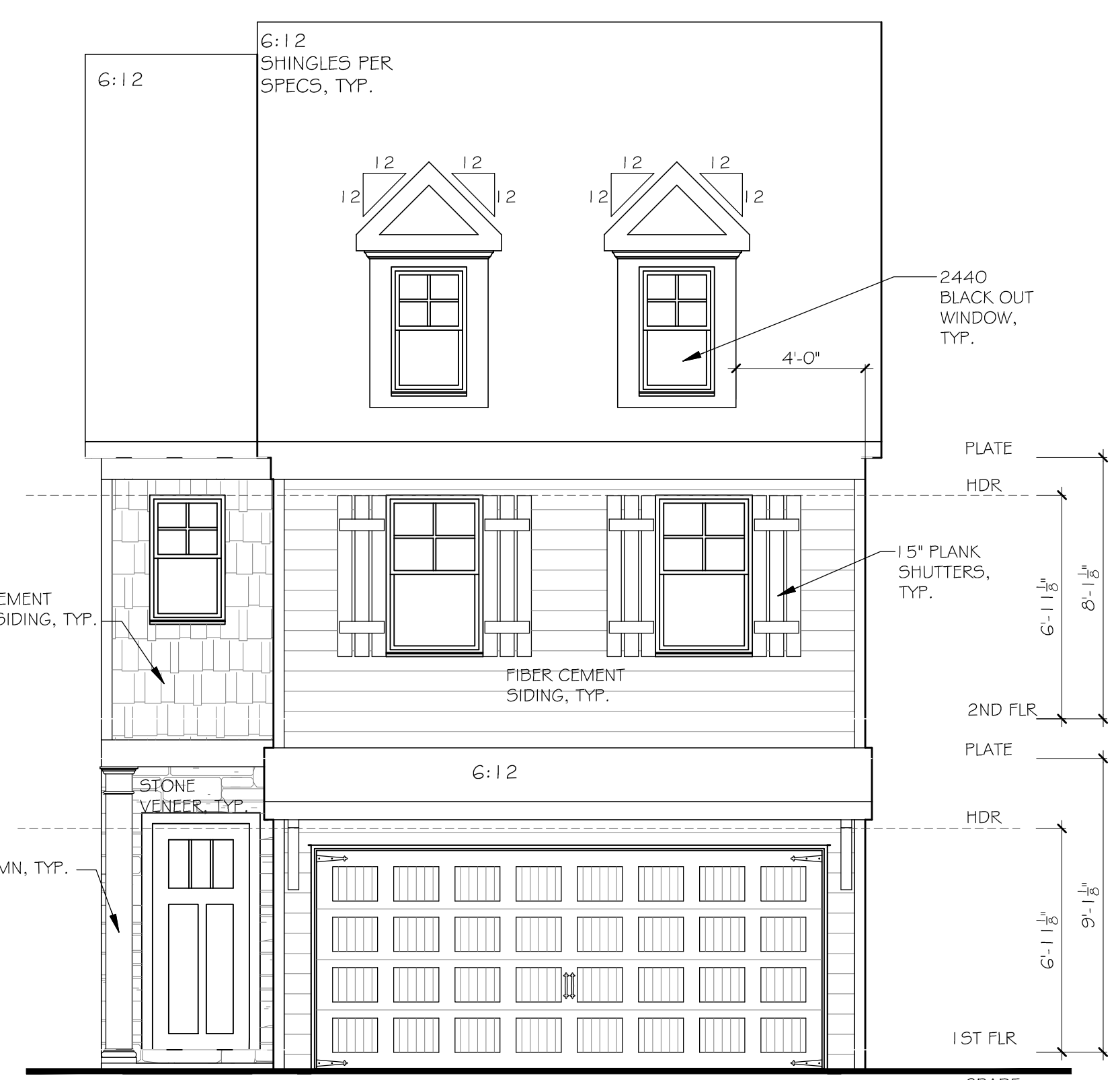

1 FRONT ELEVATION C
SCALE: 1/8" = 1'-0" (11"x17" SHEET SIZE)
SCALE: 1/4" = 1'-0" (22"x34" SHEET SIZE)

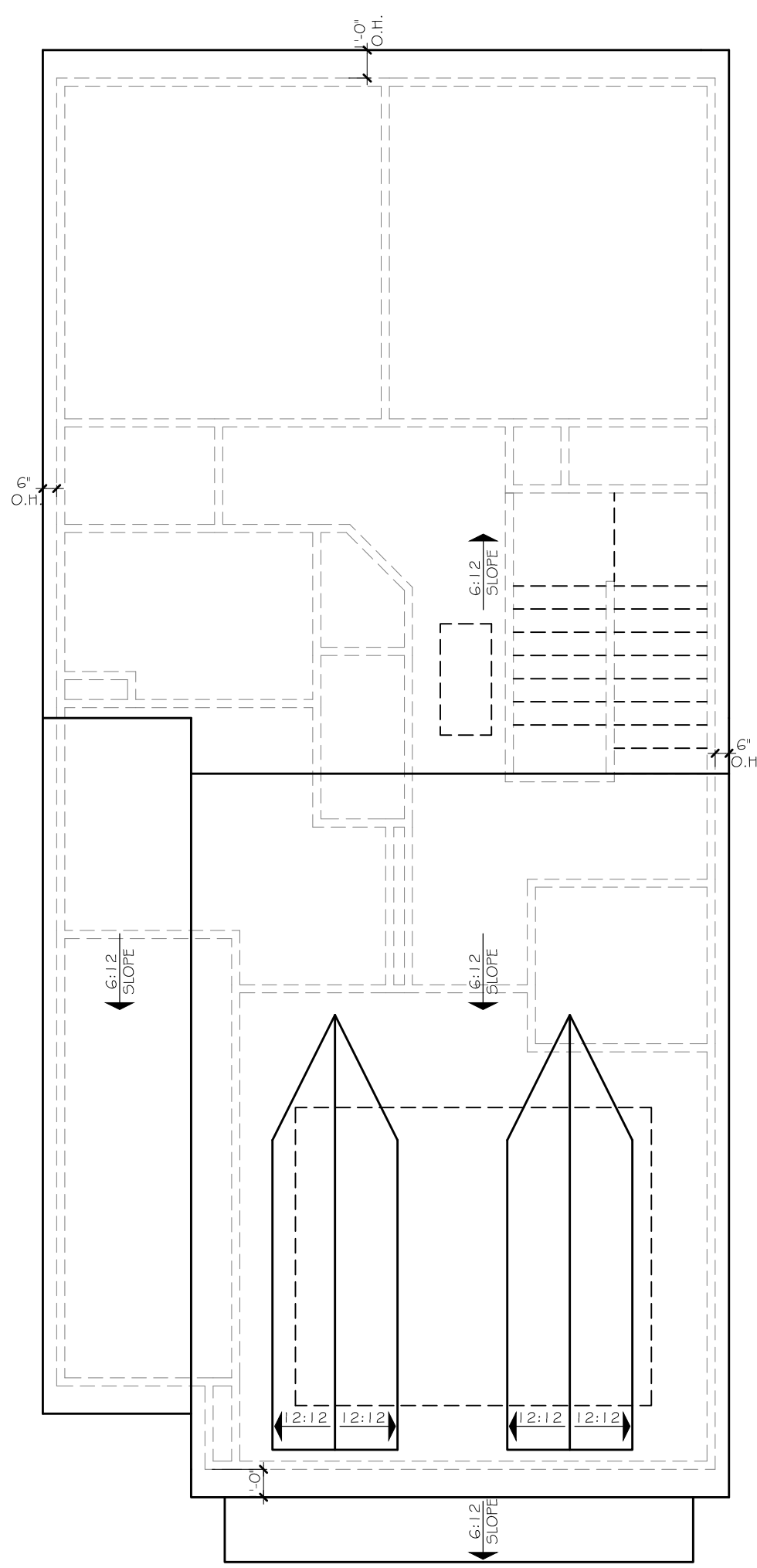

5 ROOF PLAN
SCALE: 3/32" = 1'-0" (11"x17" SHEET SIZE)
SCALE: 3/16" = 1'-0" (22"x34" SHEET SIZE)

© COPYRIGHT 2017 THE HARTWIN GROUP, INC. --- THESE DRAWINGS AND ITS REPRODUCTIONS ARE THE PROPERTY OF THE HARTWIN GROUP, INC. AND MAY NOT BE REPRODUCED, PUBLISHED OR USED IN ANY WAY WITHOUT THE WRITTEN PERMISSION OF THE HARTWIN GROUP, INC.

STAFFORD
ELEVATIONS AND ROOF PLAN

SEAL:

REVISION CHANGES:

REV. NO.	REV. DATE

DISCLAIMER:
THIS COPYRIGHTED DESIGN IS THE SOLE PROPERTY OF THE HARTWIN GROUP, INC. AND MAY NOT BE USED OR REPRODUCED WITHOUT THE EXPRESSED WRITTEN CONSENT OF THE HARTWIN GROUP, INC.

CAUTION: ONLY A QUALIFIED DESIGNER, ARCHITECT, CONTRACTOR OR STRUCTURAL ENGINEER SHOULD ATTEMPT TO MODIFY THIS PLAN.

SUBDIVISION COLLECTION:

START DATE: 04/17/2020

DRAWN BY: MHART

SCALE:

SHEET NO.

- ELEVATION NOTES:
- DO NOT SCALE PLANS FOR CONSTRUCTION PURPOSES. CONTRACTOR IS RESPONSIBLE FOR VERIFYING THE ACCURACY OF ALL DETAILS AND DIMENSIONS.
 - VERIFY WITH WINDOW MFG. ALL WINDOW SIZES AND EGRESS REQ.
 - GUTTERS SHALL BE ALUMINUM OR GALVANIZED STEEL.
 - ALL ROOF OVERHANGS TO BE 12" UNLESS NOTED OTHERWISE.

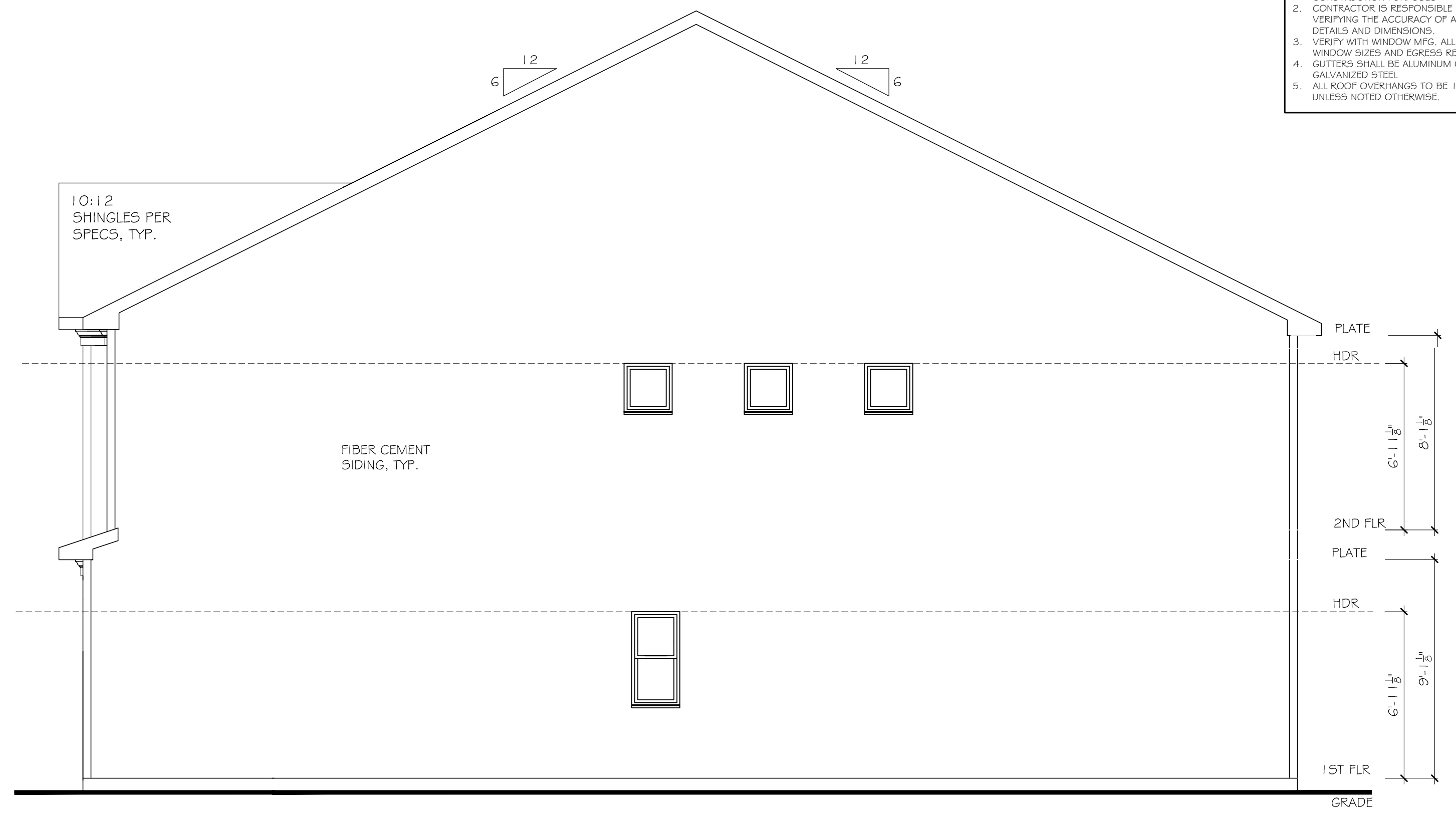

4 RIGHT ELEVATION
SCALE: 1/8" = 1'-0" (11" X 17" SHEET SIZE)
SCALE: 1/4" = 1'-0" (22" X 34" SHEET SIZE)

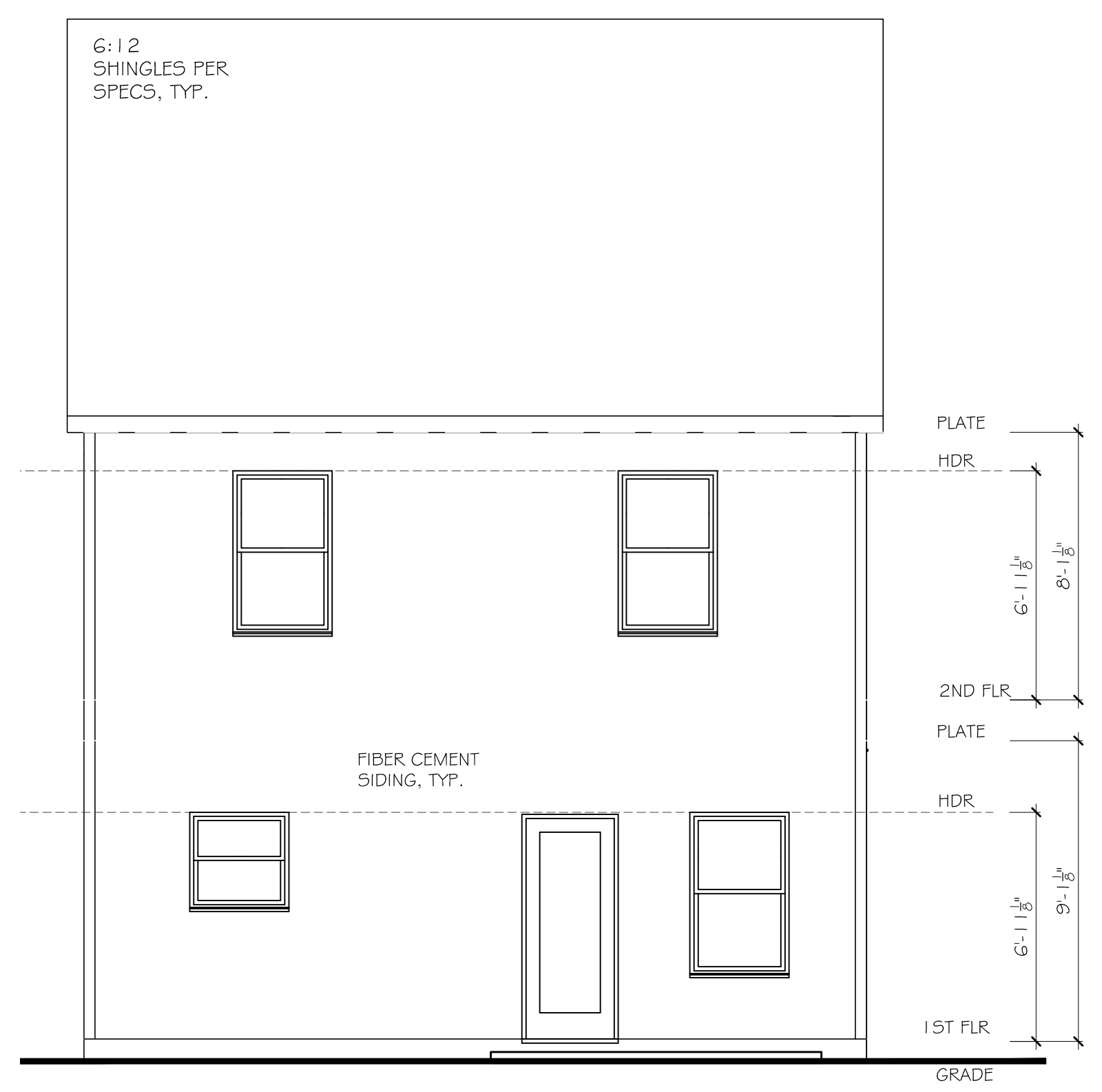

2 REAR ELEVATION
SCALE: 1/8" = 1'-0" (11" X 17" SHEET SIZE)
SCALE: 1/4" = 1'-0" (22" X 34" SHEET SIZE)

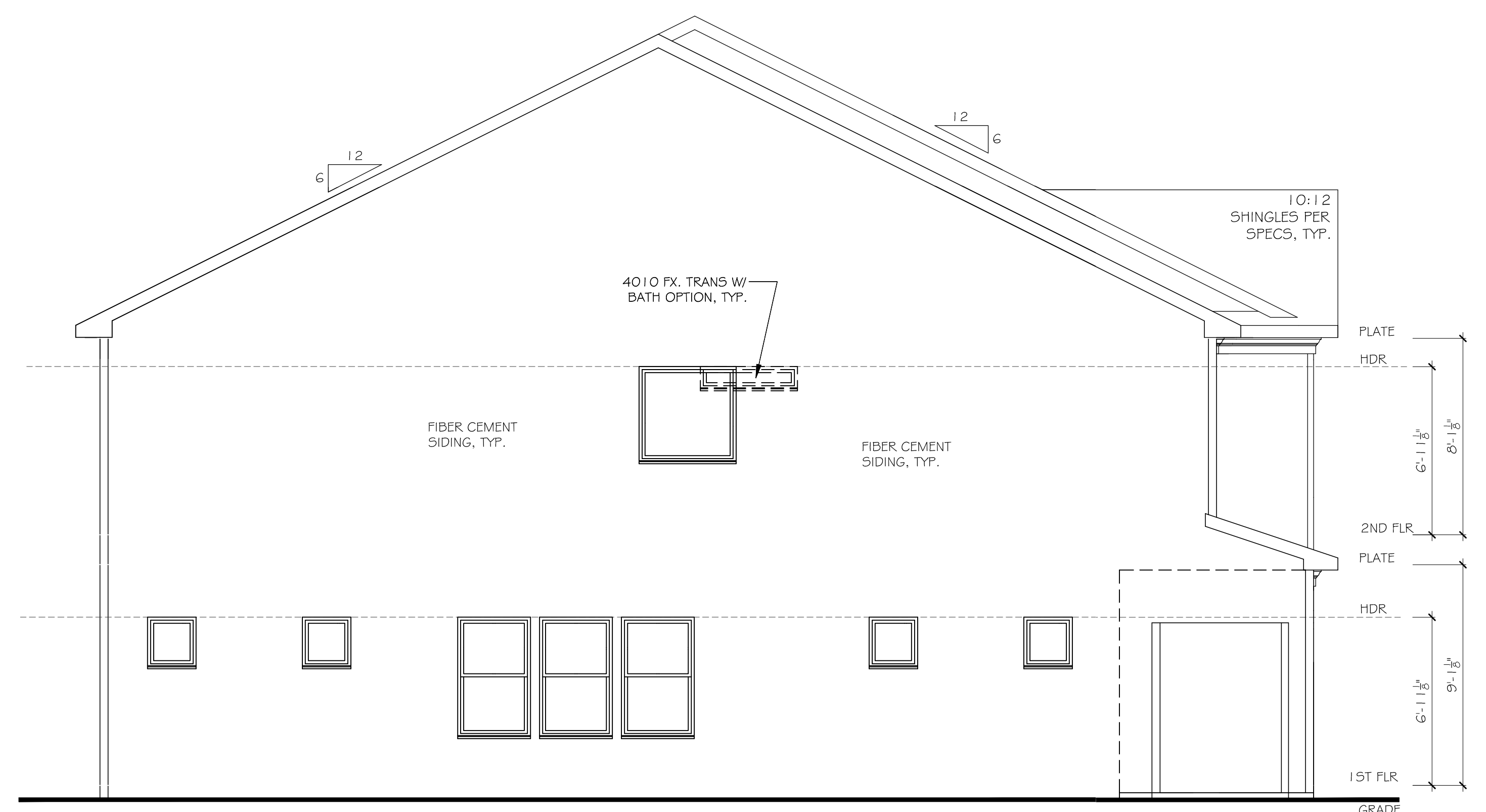

3 LEFT ELEVATION
SCALE: 1/8" = 1'-0" (11" X 17" SHEET SIZE)
SCALE: 1/4" = 1'-0" (22" X 34" SHEET SIZE)

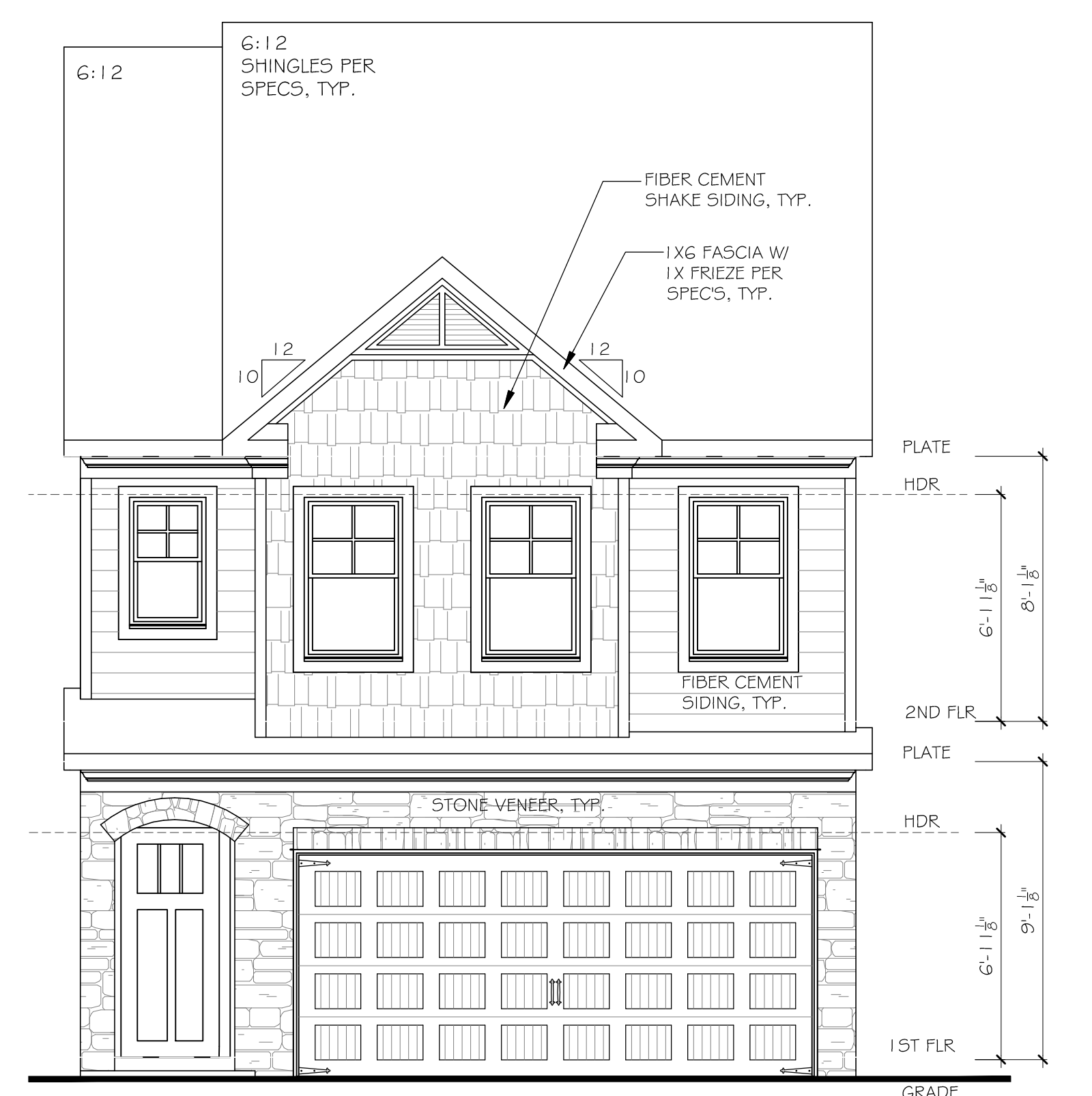

1 FRONT ELEVATION D
SCALE: 1/8" = 1'-0" (11" X 17" SHEET SIZE)
SCALE: 1/4" = 1'-0" (22" X 34" SHEET SIZE)

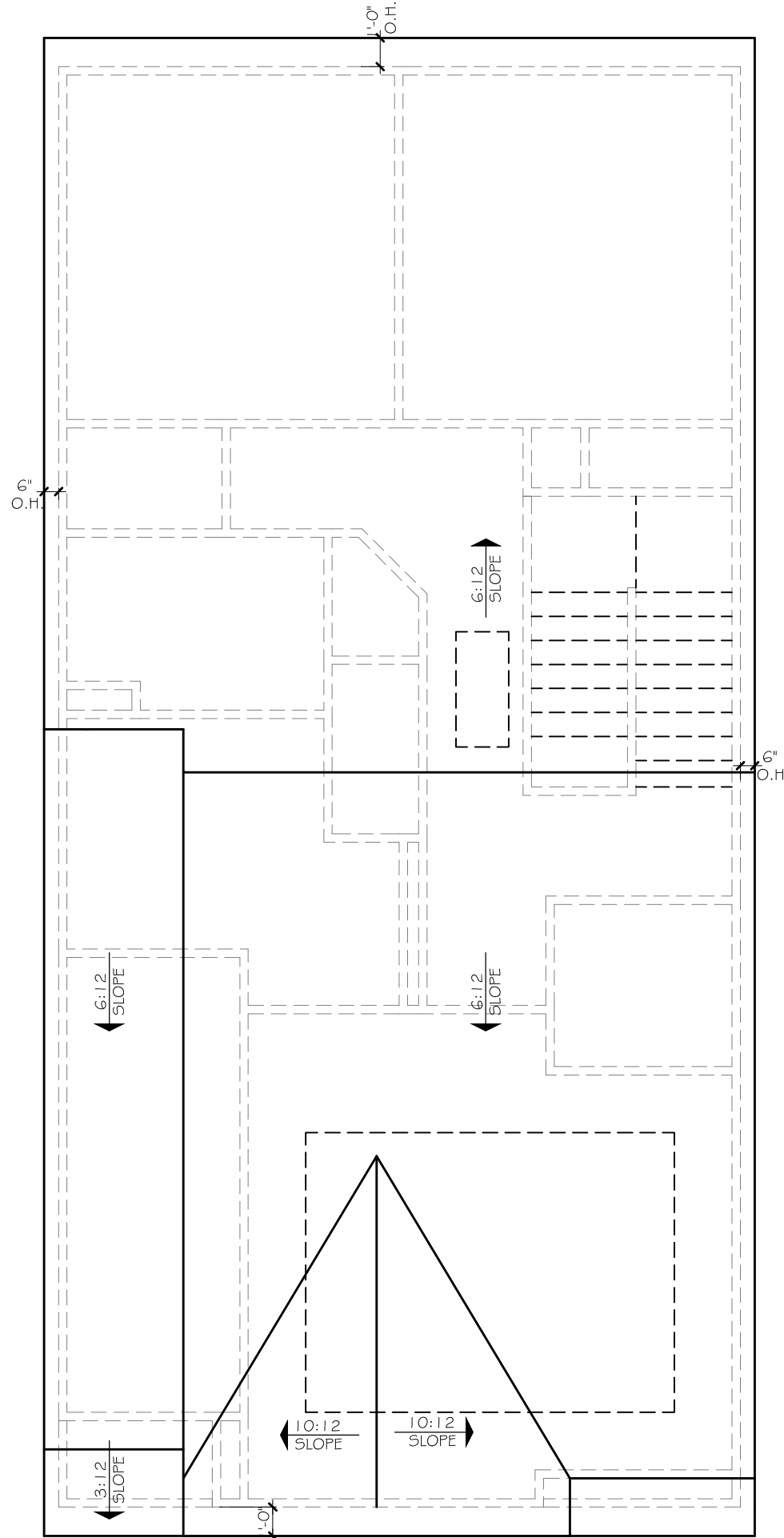

5 ROOF PLAN
SCALE: 3/32" = 1'-0" (11" X 17" SHEET SIZE)
SCALE: 3/16" = 1'-0" (22" X 34" SHEET SIZE)

© COPYRIGHT 2017 THE HARTWIN GROUP, INC. --- THESE DRAWINGS AND ITS REPRODUCTIONS ARE THE PROPERTY OF THE HARTWIN GROUP, INC. AND MAY NOT BE REPRODUCED, PUBLISHED OR USED IN ANY WAY WITHOUT THE WRITTEN PERMISSION OF THE HARTWIN GROUP, INC.

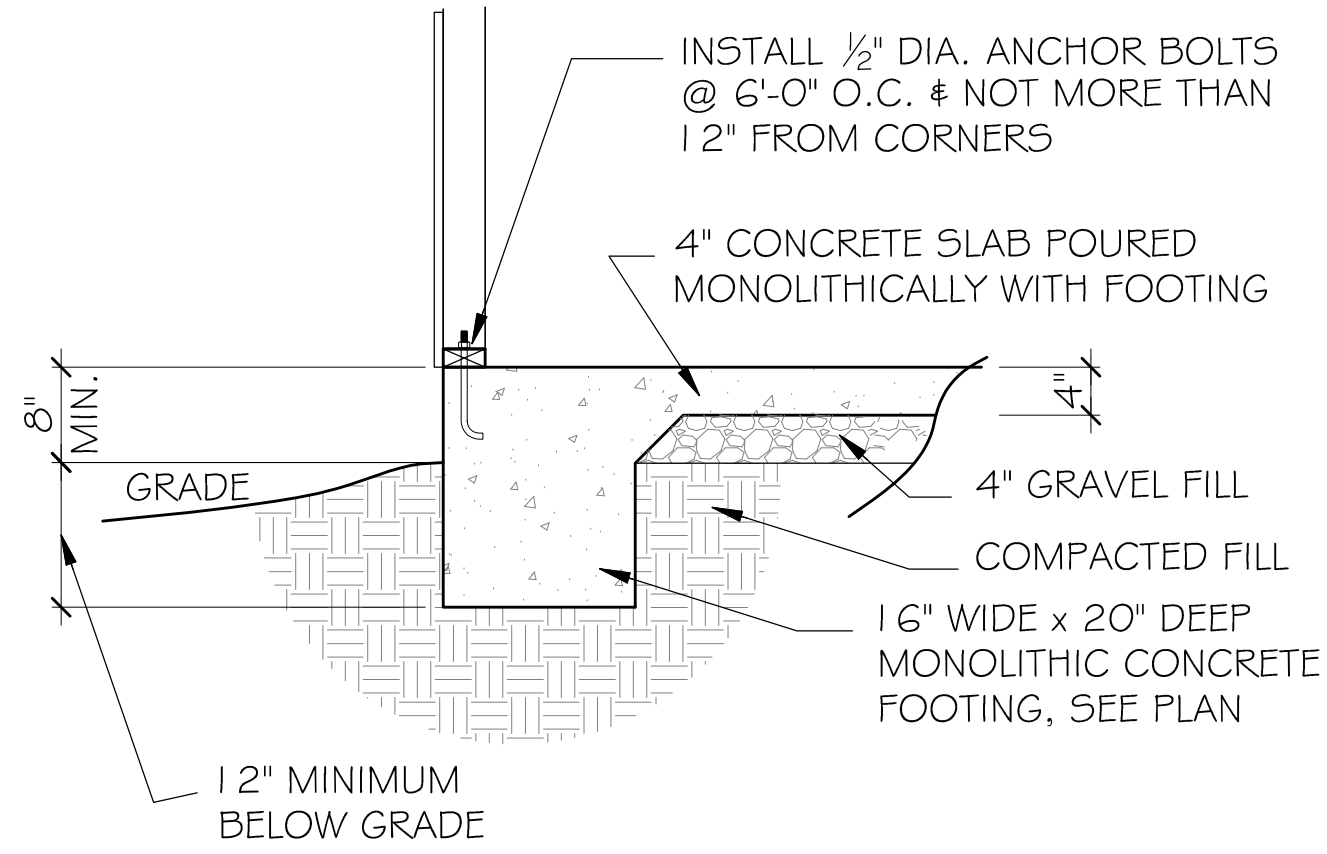

2 FOUNDATION SECTION - EXTERIOR WALL
 SCALE: 3/8" = 1'-0" (11"x17" SHEET SIZE)
 SCALE: 3/4" = 1'-0" (22"x34" SHEET SIZE)

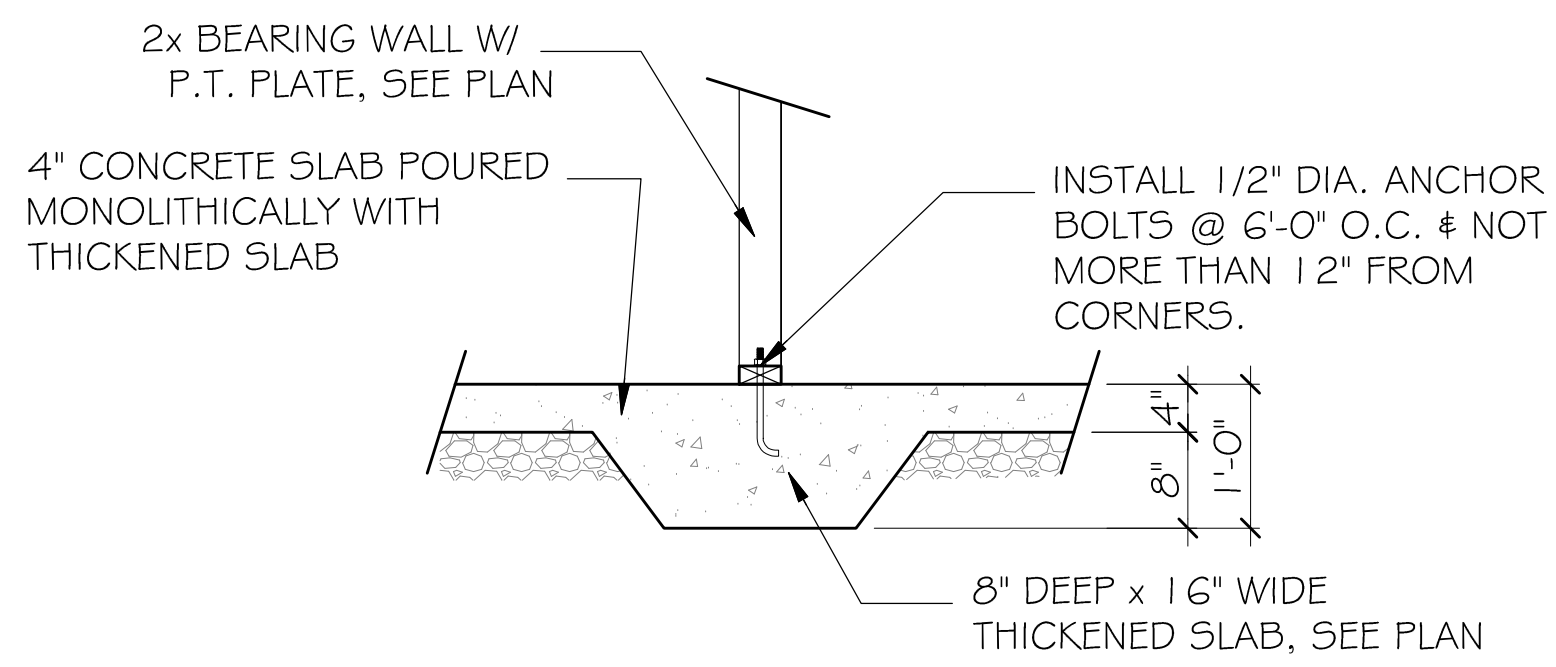

3 THICKENED SLAB SECTION - GRADE BEAM
 SCALE: 3/8" = 1'-0" (11"x17" SHEET SIZE)
 SCALE: 3/4" = 1'-0" (22"x34" SHEET SIZE)

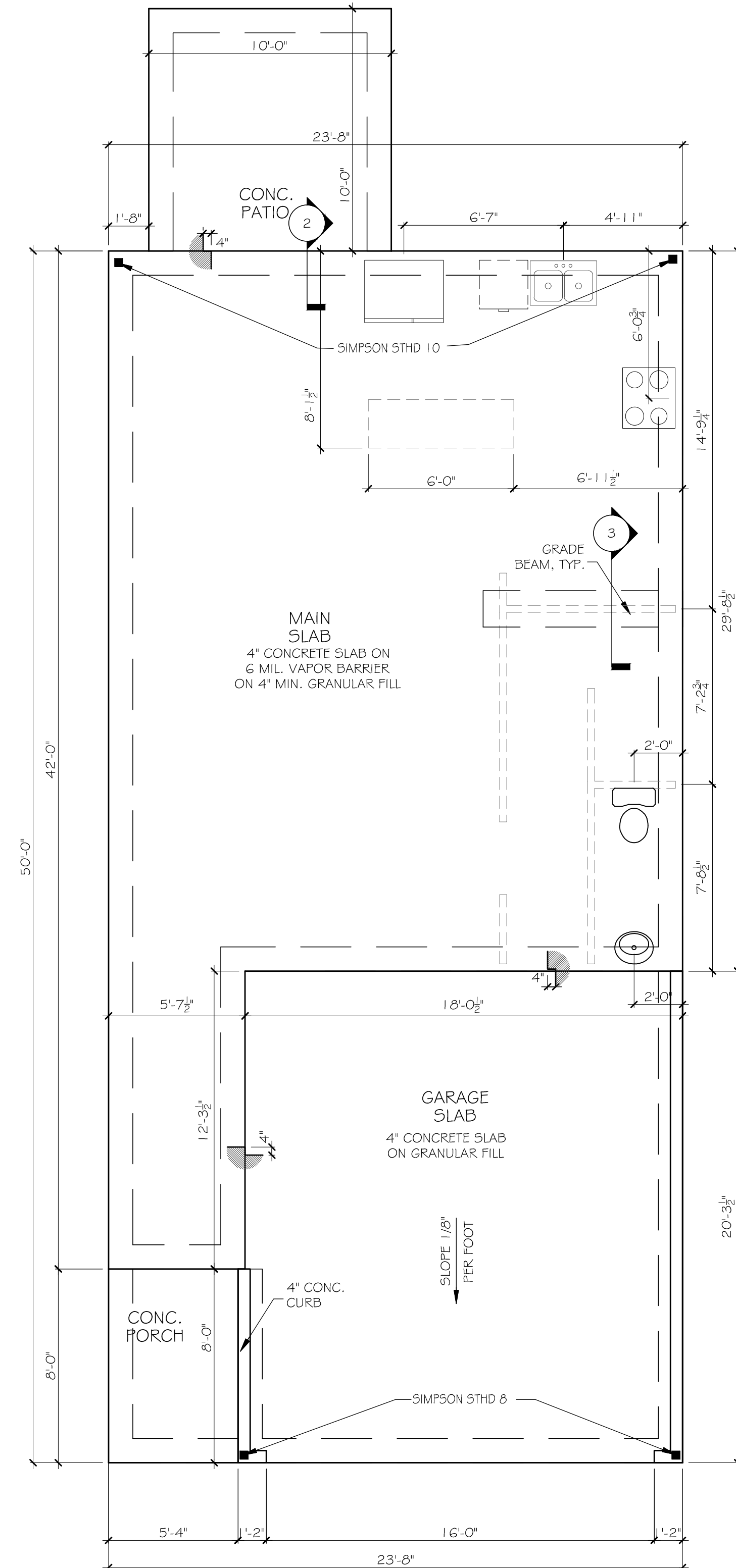

1 SLAB FOUNDATION PLAN
 SCALE: 1/8" = 1'-0" (11"x17" SHEET SIZE)
 SCALE: 1/4" = 1'-0" (22"x34" SHEET SIZE)

STAFFORD
SLAB FOUNDATION PLAN

SEAL:

REVISION CHANGES:	
REV. NO.	REV. DATE
1	12/10/2018

DISCLAIMER:
 THIS COPYRIGHTED DESIGN IS THE SOLE PROPERTY OF THE HARTWIN GROUP, INC. AND MAY NOT BE USED OR REPRODUCED WITHOUT THE EXPRESSED WRITTEN CONSENT OF THE HARTWIN GROUP, INC.
 CAUTION: ONLY A QUALIFIED DESIGNER, ARCHITECT, CONTRACTOR OR STRUCTURAL ENGINEER SHOULD ATTEMPT TO MODIFY THIS PLAN.

SUBDIVISION COLLECTION:

START DATE: 04/17/2020

DRAWN BY: MHART

SCALE:

SHEET NO.

© COPYRIGHT 2017 THE HARTWIN GROUP, INC. --- THESE DRAWINGS AND ITS REPRODUCTIONS ARE THE PROPERTY OF THE HARTWIN GROUP, INC. AND MAY NOT BE REPRODUCED, PUBLISHED OR USED IN ANY WAY WITHOUT THE WRITTEN PERMISSION OF THE HARTWIN GROUP, INC.

STAFFORD
1ST. FLOOR PLAN

SEAL:

REVISION CHANGES:

REV. NO.	REV. DATE
1	12/10/2018

DISCLAIMER:
THIS COPYRIGHTED DESIGN IS THE SOLE PROPERTY OF THE HARTWIN GROUP, INC. AND MAY NOT BE USED OR REPRODUCED WITHOUT THE EXPRESSED WRITTEN CONSENT OF THE HARTWIN GROUP, INC.
CAUTION: ONLY A QUALIFIED DESIGNER, ARCHITECT, CONTRACTOR OR STRUCTURAL ENGINEER SHOULD ATTEMPT TO MODIFY THIS PLAN.

SUBDIVISION COLLECTION:

START DATE: 04/17/2020

DRAWN BY: MHART

SCALE:

SHEET NO.

A-08

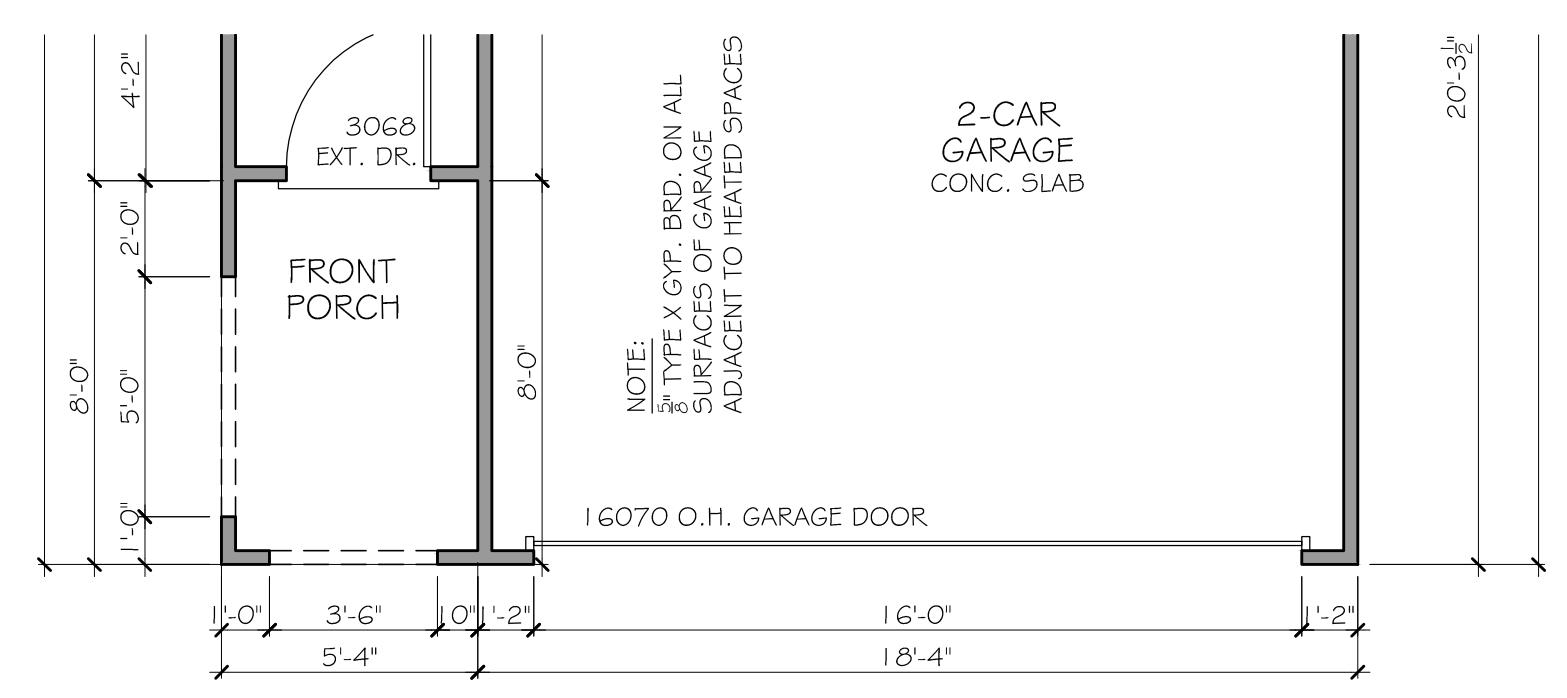
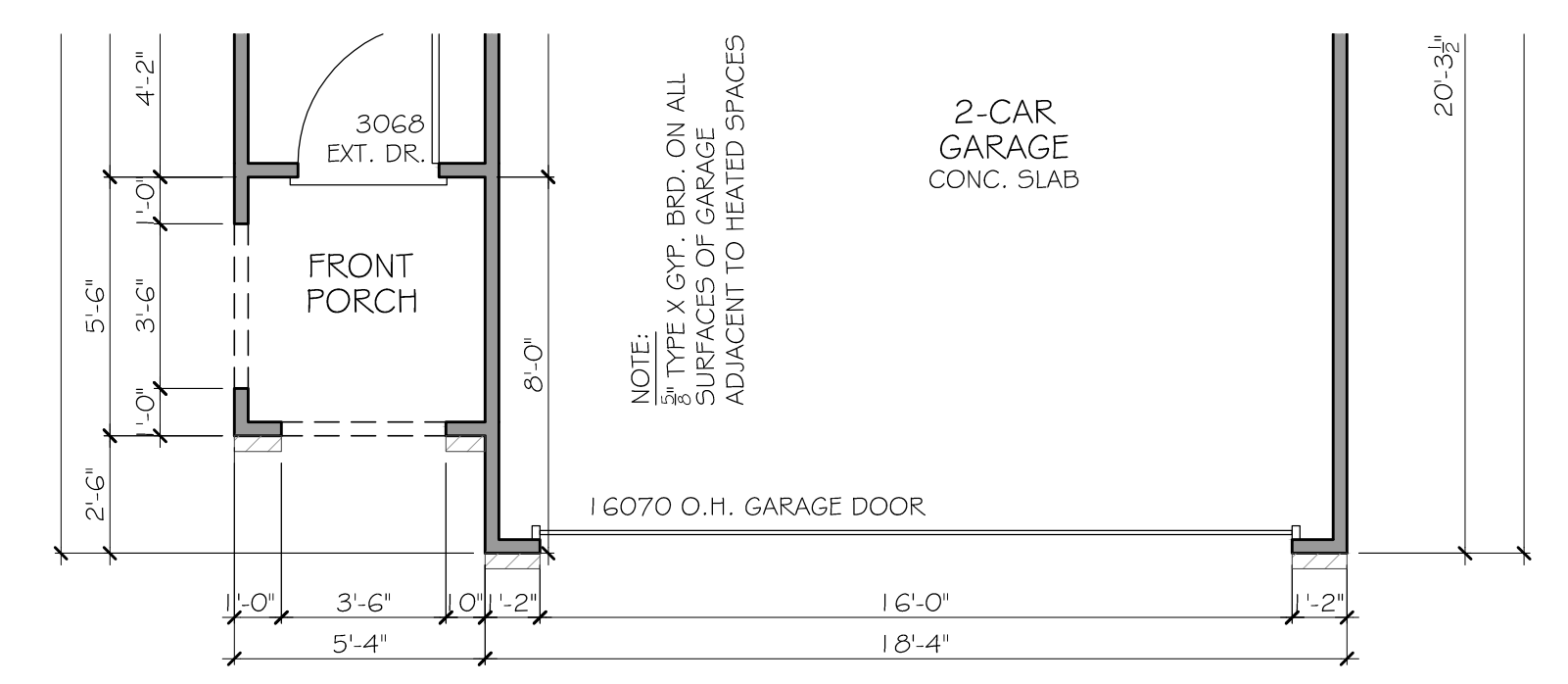
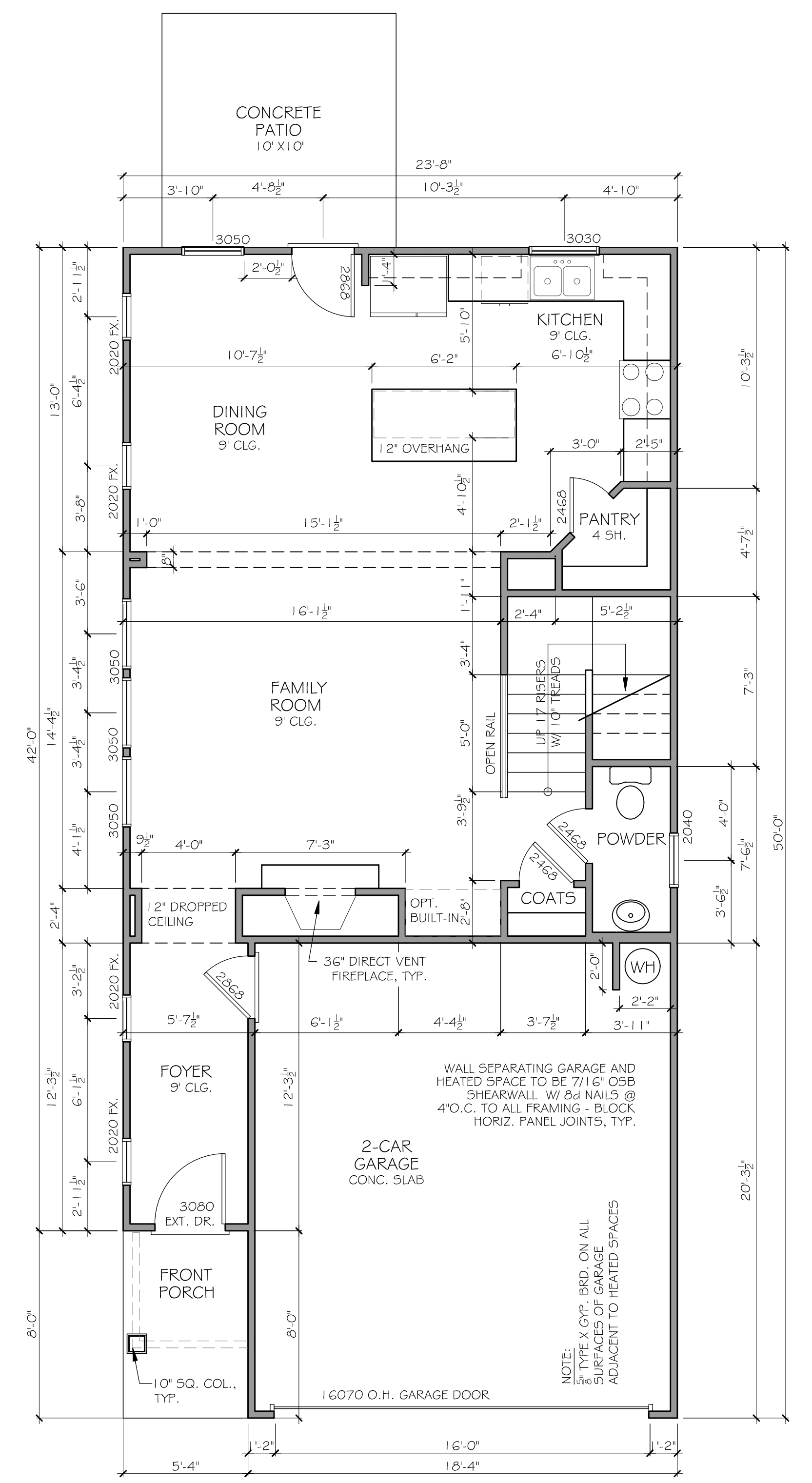

© COPYRIGHT 2017 THE HARTWIN GROUP, INC. --- THESE DRAWINGS AND ITS REPRODUCTIONS ARE THE PROPERTY OF THE HARTWIN GROUP, INC. AND MAY NOT BE REPRODUCED, PUBLISHED OR USED IN ANY WAY WITHOUT THE WRITTEN PERMISSION OF THE HARTWIN GROUP, INC.

STAFFORD
2ND. FLOOR PLAN

SEAL:

REVISION NO.	REVISION	DATE
1		04/17/2020

DISCLAIMER:
THIS COPYRIGHTED DESIGN IS THE SOLE PROPERTY OF THE HARTWIN GROUP, INC. AND MAY NOT BE USED OR REPRODUCED WITHOUT THE EXPRESSED WRITTEN CONSENT OF THE HARTWIN GROUP, INC.

CAUTION: ONLY A QUALIFIED DESIGNER, ARCHITECT, CONTRACTOR OR STRUCTURAL ENGINEER SHOULD ATTEMPT TO MODIFY THIS PLAN.

SUBDIVISION COLLECTION:

START DATE: 04/17/2020

DRAWN BY: MHART

SCALE:

SHEET NO.

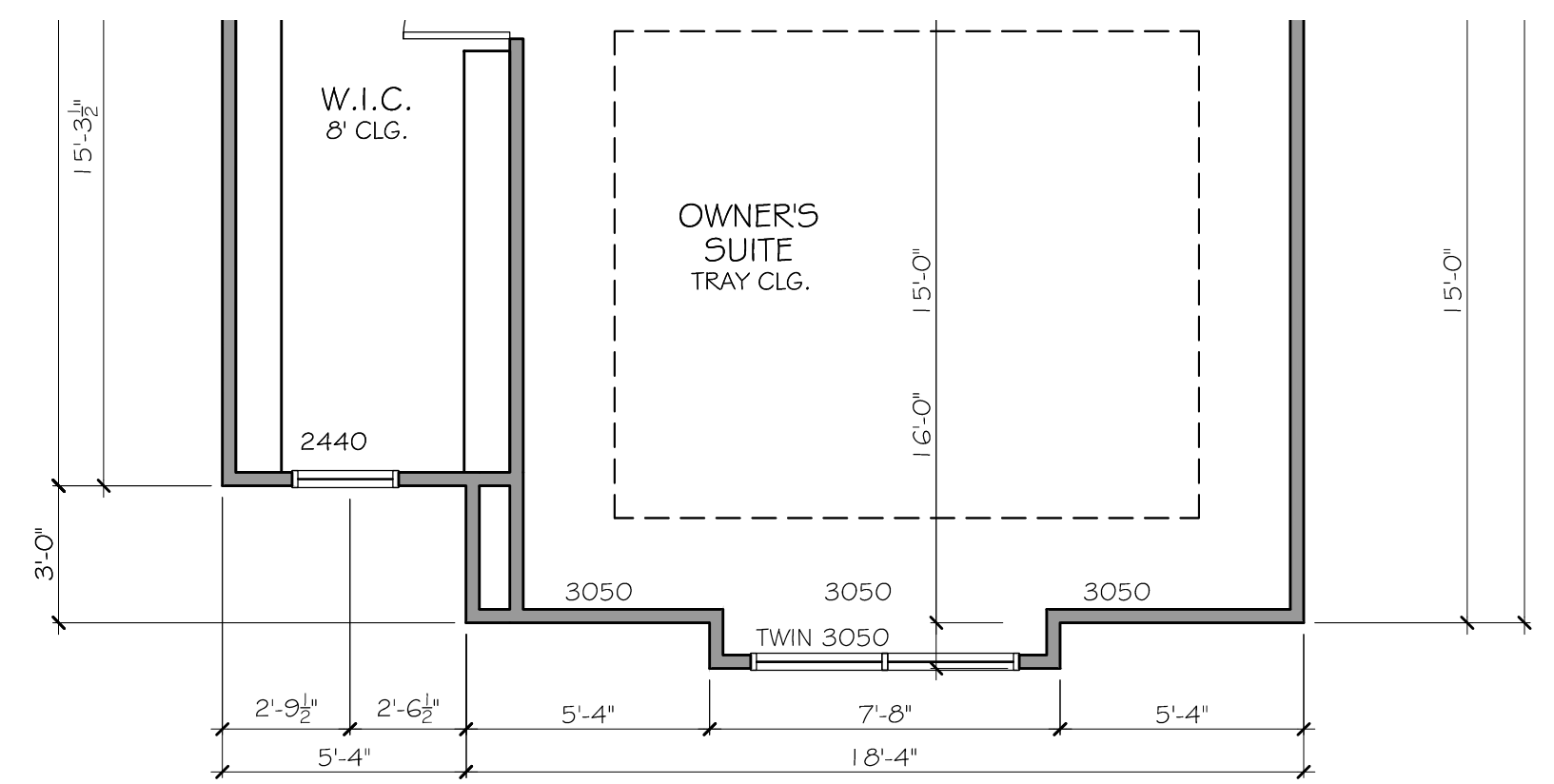
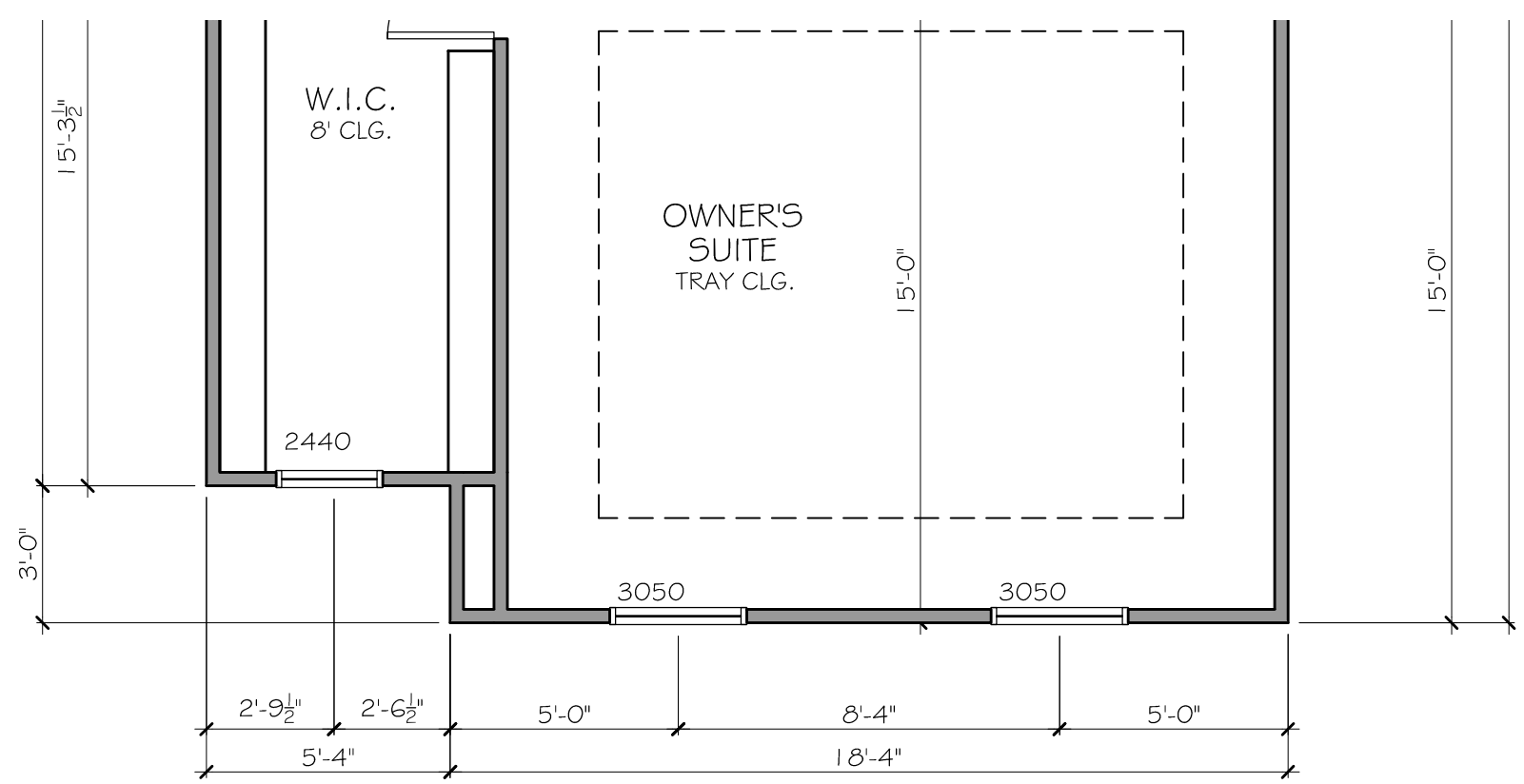
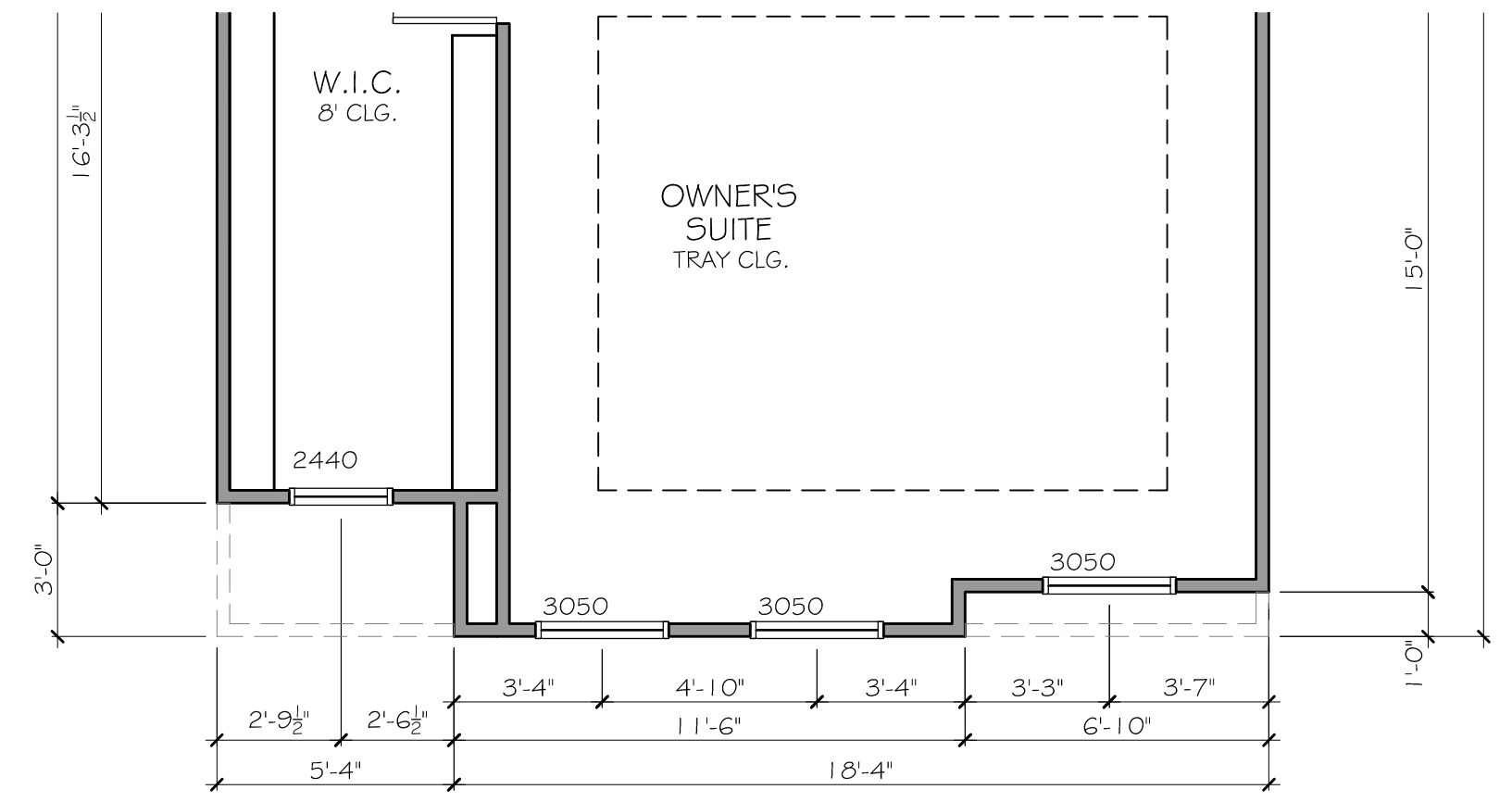
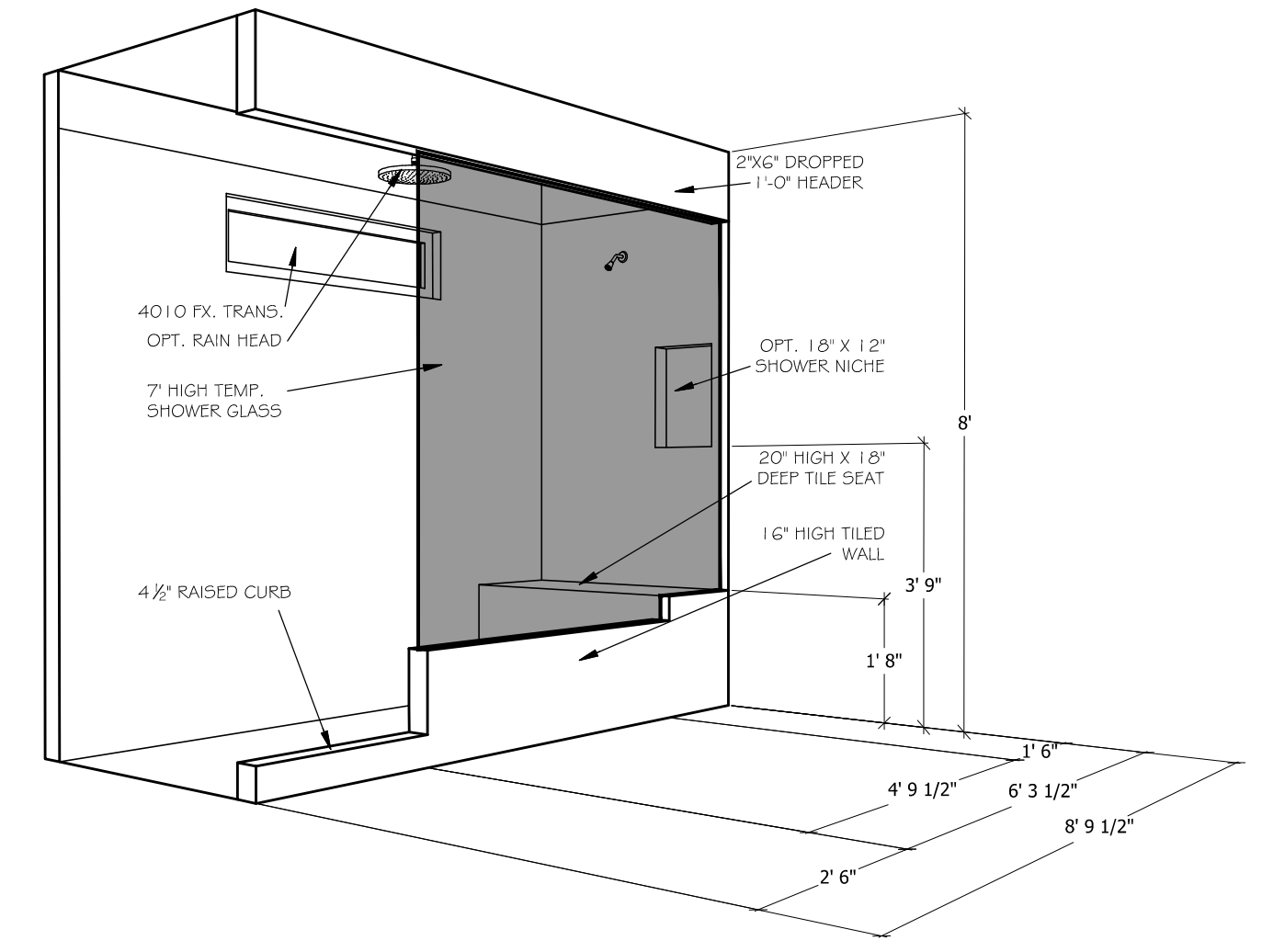
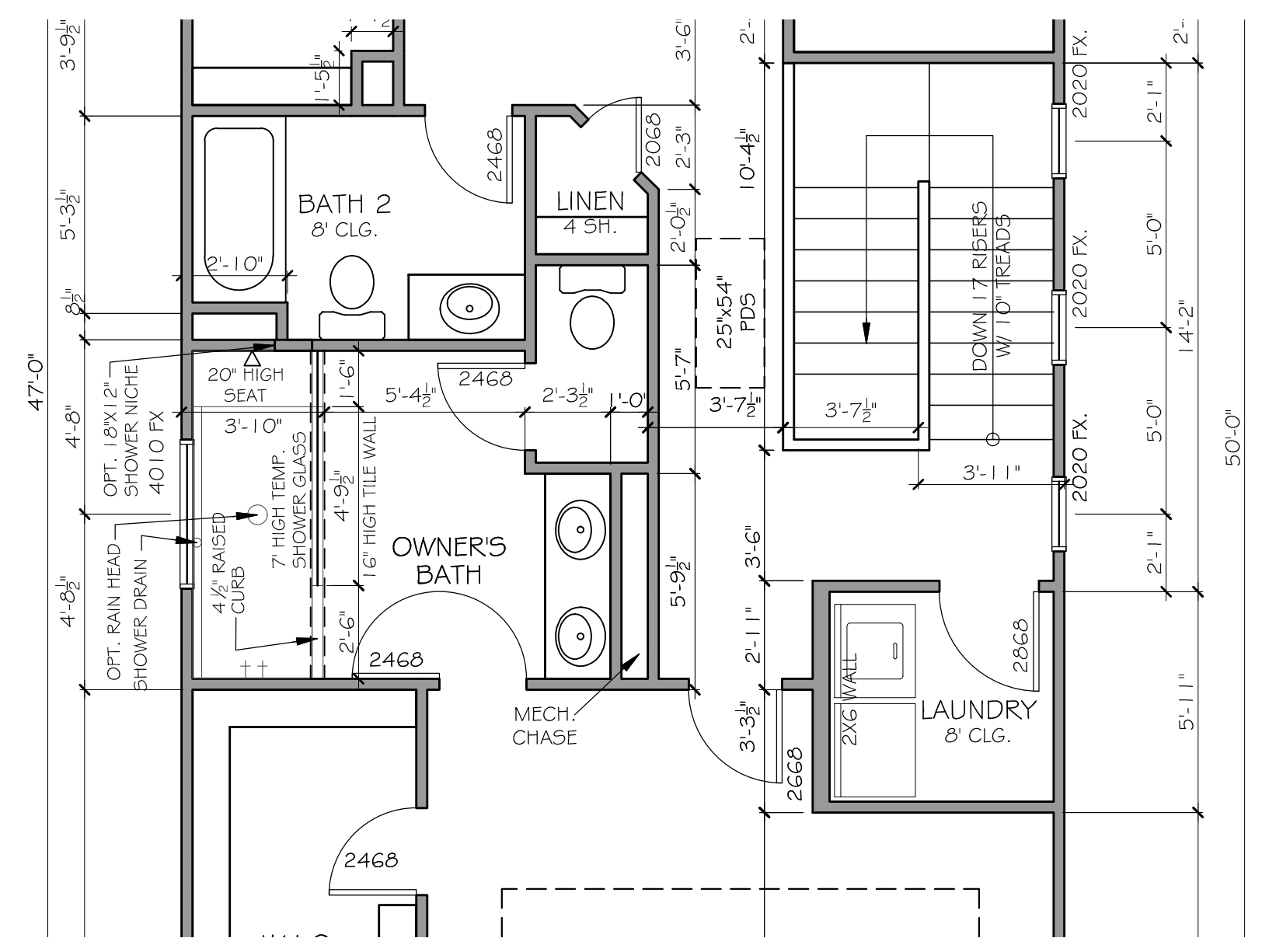
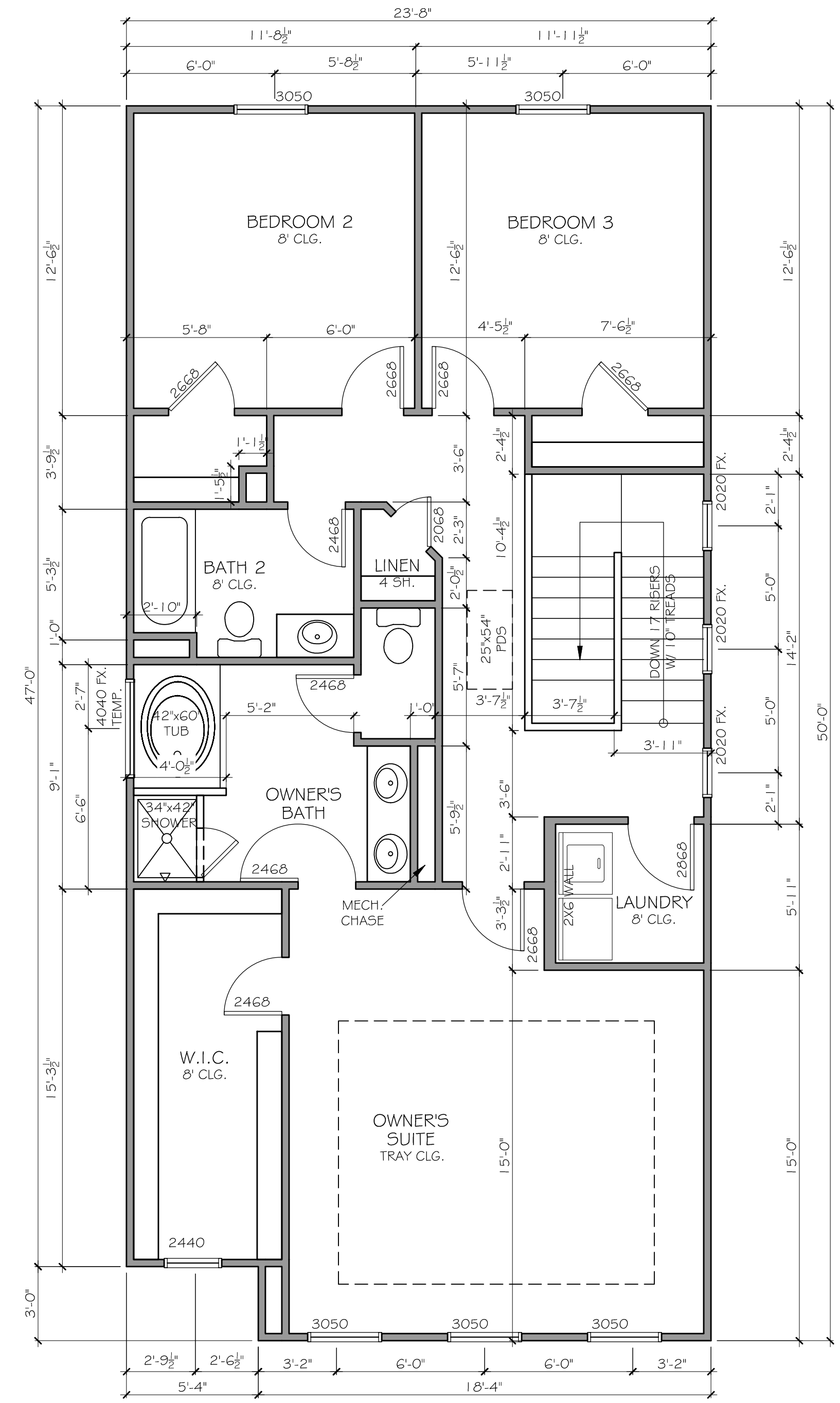

3 2ND. FLOOR PLAN (ELEV C)
SCALE: 1/8" = 1'-0" (11x17" SHEET SIZE)
SCALE: 1/4" = 1'-0" (22x34" SHEET SIZE)

2 2ND. FLOOR PLAN (ELEV B)
SCALE: 1/8" = 1'-0" (11x17" SHEET SIZE)
SCALE: 1/4" = 1'-0" (22x34" SHEET SIZE)

1 2ND. FLOOR PLAN (ELEV A)
SCALE: 1/8" = 1'-0" (11x17" SHEET SIZE)
SCALE: 1/4" = 1'-0" (22x34" SHEET SIZE)

© COPYRIGHT 2017 THE HARTWIN GROUP, INC. --- THESE DRAWINGS AND ITS REPRODUCTIONS ARE THE PROPERTY OF THE HARTWIN GROUP, INC. AND MAY NOT BE REPRODUCED, PUBLISHED OR USED IN ANY WAY WITHOUT THE WRITTEN PERMISSION OF THE HARTWIN GROUP, INC.

STAFFORD
ELECTRICAL PLAN

SEAL:

REVISION CHANGES:

REV. NO.	REV. DATE

DISCLAIMER:

THIS COPYRIGHTED DESIGN IS THE SOLE PROPERTY OF THE HARTWIN GROUP, INC. AND MAY NOT BE USED OR REPRODUCED WITHOUT THE EXPRESSED WRITTEN CONSENT OF THE HARTWIN GROUP, INC.

CAUTION: ONLY A QUALIFIED DESIGNER, ARCHITECT, CONTRACTOR OR STRUCTURAL ENGINEER SHOULD ATTEMPT TO MODIFY THIS PLAN.

SUBDIVISION COLLECTION:

START DATE: 04/17/2020

DRAWN BY:
MHART

SCALE:

SHEET NO.

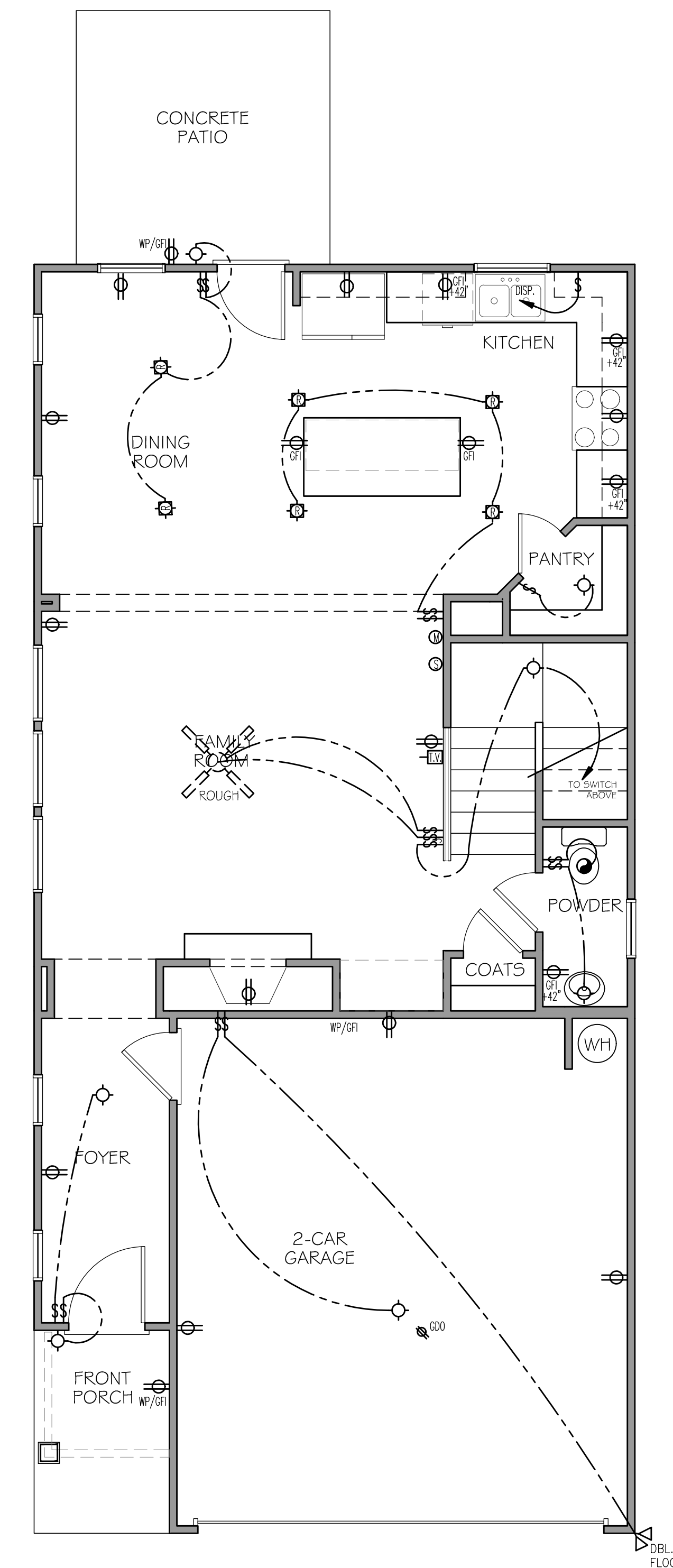

1 1ST. FLOOR PLAN
SCALE: 1/8" = 1'-0" (1 1/4" x 17" SHEET SIZE)
SCALE: 1/4" = 1'-0" (22" x 34" SHEET SIZE)

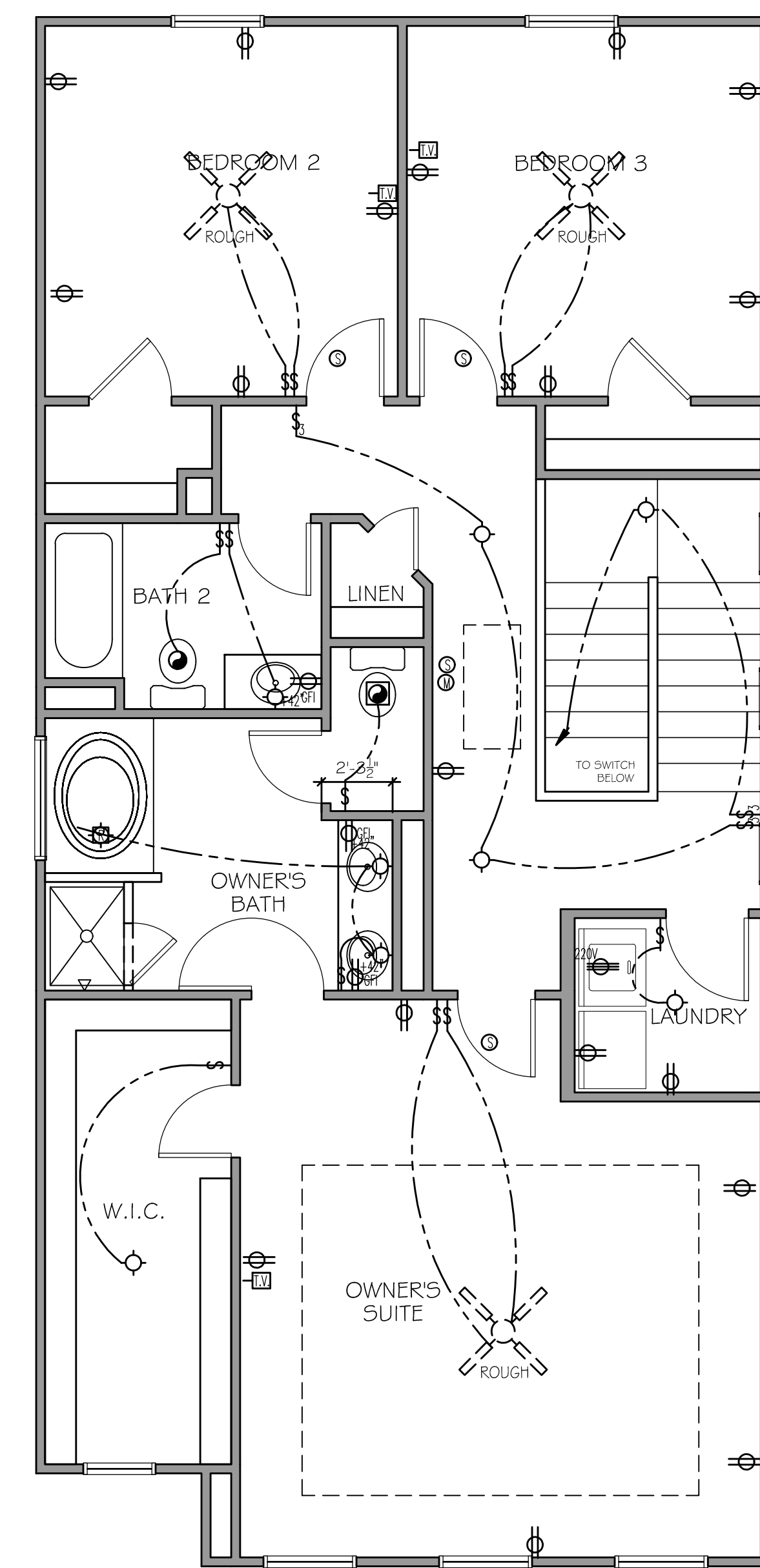

2 2ND. FLOOR PLAN
SCALE: 1/8" = 1'-0" (1 1/4" x 17" SHEET SIZE)
SCALE: 1/4" = 1'-0" (22" x 34" SHEET SIZE)

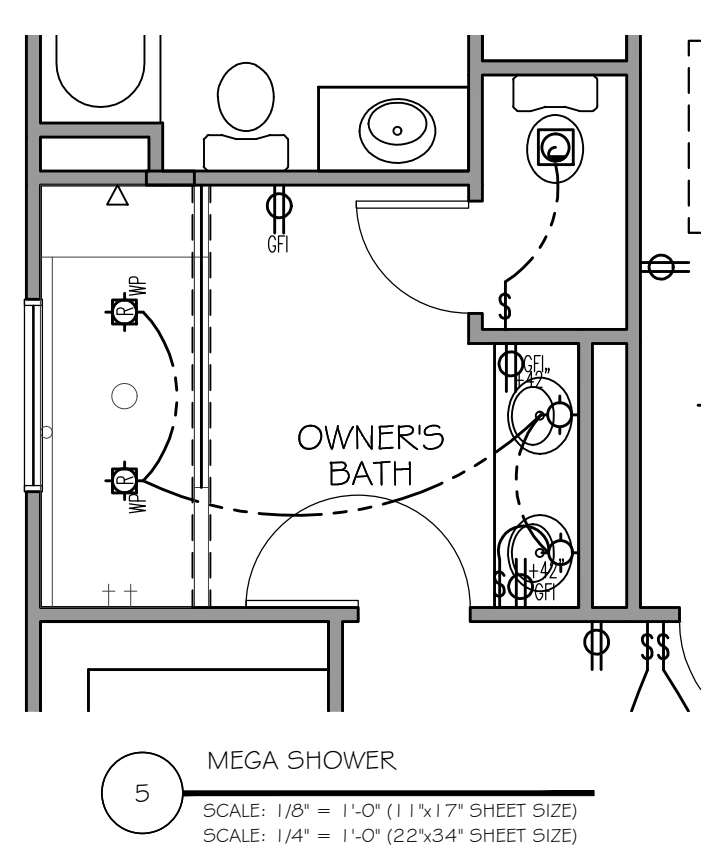

5 MEGA SHOWER
SCALE: 1/8" = 1'-0" (1 1/4" x 17" SHEET SIZE)
SCALE: 1/4" = 1'-0" (22" x 34" SHEET SIZE)

SYMBOL	DESCRIPTION
	DUPLEX OUTLET (GROUNDED TYPE)
	WEATHER PROOF DUPLEX OUTLET (GFI)
	WALL SWITCH CONTROLLED DUPLEX OUTLET (W.S.C.)
	ABOVE COUNTER LOCATION
	GROUND FAULT INTERCEPT ABOVE COUNTER
	GROUND FAULT INTERCEPT
	FLUSH FLOOR WALL SWITCH CONTROLLED
	220 VOLT OUTLET OR CONNECTION
	TELEVISION ANTENNA/CABLE OUTLET
	TELEPHONE OUTLET LOCATION
	DOOR CHIME LOCATION
	SINGLE POLE SWITCH
	4-WAY SWITCH
	3-WAY SWITCH
	CEILING MOUNTED LIGHT FIXTURE
	WALL BRACKET MOUNTED LIGHT FIXTURE
	BATH STRIP LIGHT
	CARBON MONOXIDE DETECTOR
	SMOKE DETECTOR
	KEYLESS CEILING MOUNTED LIGHT FIXTURE
	RECESSED CEILING LIGHT FIXTURE
	PENDANT LIGHTING FIXTURE
	2' x 4' FLUORESCENT LIGHT
	EXTERIOR CAST ALUMINUM FLOOD LIGHTS
	FLUSH MOUNT CEILING LIGHT W/ WIRE AND BRACING FOR FAN
	LIGHTED CEILING FAN PACKAGE
	LIGHT/FAN COMBO - EXHAUST
	CEILING MOUNTED FAN - EXHAUST
	DOOR BELL BUTTON
	THERMOSTAT
	AUTOMATIC GARAGE DOOR OPENER OUTLET

NOTE: 1. ALL WALL OUTLETS MOUNTED AT +22" A.F.F. (U.N.O.)
2. ALL WALL SWITCHES MOUNTED AT +50" A.F.F. (U.N.O.)

© COPYRIGHT 2017 THE HARTWIN GROUP, INC. --- THESE DRAWINGS AND ITS REPRODUCTIONS ARE THE PROPERTY OF THE HARTWIN GROUP, INC. AND MAY NOT BE REPRODUCED, PUBLISHED OR USED IN ANY WAY WITHOUT THE WRITTEN PERMISSION OF THE HARTWIN GROUP, INC.

WESTPORT

WESTPORT
COVER SHEET



ABBREVIATIONS

ABBREVIATION	DESCRIPTION	ABBREVIATION	DESCRIPTION
A.B.	ANCHOR BOLT	INSUL.	INSULATION
A/C	AIR COOLING UNIT	INT.	INTERIOR
ADJ.	ADJACENT	JST.	JOIST
A.F.F.	ABOVE FINISHED FLOOR	JT.	JOINT
A.H.U.	AIR HANDLING UNIT	KIT.	KITCHEN
ALT.	ALTERNATE	MAX.	MAXIMUM
ALUM.	ALUMINUM	MECH.	MECHANICAL
APPROX.	APPROXIMATELY	MET.	METAL
ARCH.	ARCHITECTURAL	MIN.	MINIMUM
BRD.	BOARD	MISC.	MISCELLANEOUS
BLDG.	BUILDING	M.O.	MASONRY OPENING
BLK.	BLOCK	N.I.C.	NOT IN CONTRACT
BM.	BEAM	N.T.S.	NOT TO SCALE
BOT.	BOTTOM	NO. or #	NUMBER
BRG.	BEARING	O.A.	OVERALL
BRK.	BRICK	O.C.	ON CENTER
B.S.	BOTH SIDES	O.D.	OUTSIDE DIAMETER
BTWN.	BETWEEN	O.H.	OVERHEAD
C/L	CENTER LINE	OPNG.	OPENING
C.J.	CONTROL JOINT	OPP.	OPPOSITE
CLG.	CEILING	PL.	PLATE
C.M.U.	CONCRETE MASONRY UNIT	PT.	POINT
COL.	COLUMN	P.S.F.	POUNDS PER SQUARE FOOT
CONC.	CONCRETE	P.S.I.	POUNDS PER SQUARE INCH
CONT.	CONTINUOUS	RAD.	RADIUS
CPT.	CARPET	REF.	REFRIGERATOR
CTR.	CENTER LINE	REINF.	REINFORCED
DBL.	DOUBLE	REQ.	REQUIRED
D.F.	DRINKING FOUNTAIN	RM.	ROOM
DIA.	DIAMETER	R.O.	ROUGH OPENING
DIM.	DIMENSION	RESL.	RESILIENT FLOORING
DN.	DOWN	SECT.	SECTION
DR.	DOOR	SH.	SHELF
D.S.	DOWNSPOUT	SHT.	SHEET
DWG.	DRAWING	S.H.	SINGLE HUNG
EA.	EACH	SIM.	SIMILAR
ELEV.	ELEVATION	S.O.	SHEET ROCK OPENING
ELEC.	ELECTRIC	SQ.	SQUARE
EQ.	EQUAL	STD.	STANDARD
EXST.	EXISTING	STL.	STEEL
EXP.	EXPANSION	STOR.	STORAGE
EXT.	EXTERIOR	TRD.	TREAD
FDN.	FOUNDATION	T.O.W.	TOP OF WALL
FIN.	FINISH	TYP.	TYPICAL
F.F.	FINISH FLOOR	VL.	VAULT
FL.	FLOOR	U.N.O.	UNLESS NOTED OTHERWISE
FTG.	FOOTING	UNF.	UNFINISHED
FURR.	FURRING	VERT.	VERTICAL
FX.	FIXED	W/	WITH
GA.	GAUGE	W/O	WITHOUT
GALV.	GALVANIZED	W.C.	WATER CLOSET
G.B.	GRAB BAR	WD.	WOOD
GL.	GLASS	WH	WATER HEATER
GR.	GRADE	W.W.F	WELDED WIRE FABRIC
GYP.	GYPSPUM		
H.B.	HOSE BIBB		
HDR.	HEADER		
HGT.	HEIGHT		

DESIGN CRITERIA

ROOF LIVE LOAD: 20 psf
FLOOR LIVE LOAD: 40 psf (INCLUDES DECKS, PATIOS AND PORCHES)

BASIC WIND VELOCITY: 90 mph
SEISMIC DESIGN CATEGORY: B
Bearing walls with light frame walls and wood structural panels

GOVERNING CODES AND STANDARDS

International Building Code, 2018 Edition, with Georgia Amendments (2014) (2015) (2017) (2018)
International Residential Code, 2018 Edition, with Georgia Amendments (2014) (2015) (2017)
International Fire Code, 2018 Edition, with Georgia Amendments (2014)
International Plumbing Code, 2018 Edition, with Georgia Amendments (2014) (2015)
International Mechanical Code, 2018 Edition, with Georgia Amendments (2015)
International Fuel Gas Code, 2018 Edition, with Georgia Amendments (2014) (2015)
National Electrical Code, 2017 Edition (No Georgia Amendments)

International Energy Code, 2018 Edition, with Georgia Supplements and Amendments (2011) (2012)

Life Safety Code, 2018 Edition, with State Amendments (2013)

NATIONAL DESIGN SPECIFICATION FOR WOOD CONSTRUCTION

ACI 318, BUILDING CODE REQUIREMENTS FOR REINFORCED CONCRETE

A.I.S.C. MANUAL OF STEEL CONSTRUCTION

T.P.I. SPECIFICATION FOR THE DESIGN, MANUFACTURE AND HANDLING OF WOOD TRUSSES

GENERAL NOTES

- SEE SITE DRAWINGS FOR LOCATION, ELEVATION, AND ORIENTATION OF THIS STRUCTURE.
- FOUNDATION DESIGN IS BASED ON A MINIMUM SAFE SOIL BEARING CAPACITY OF 2500psf. BEARING CAPACITY OF SOILS SHALL BE VERIFIED BY A QUALIFIED GEOTECHNICAL ENGINEER PRIOR TO PLACING CONCRETE.
- ANY FILL WITHIN 10 FEET OF THE STRUCTURE, OR BENEATH WALKS OR PAVED AREAS SHALL BE COMPACTED TO NOT LESS THAN 95% OF STANDARD PROCTOR DENSITY. ANY FILL PLACED SHALL BE MONITORED BY A QUALIFIED GEOTECHNICAL ENGINEER.
- BRICK LEDGE PLACED ON THE PERIMETER OF THE FOUNDATION SHALL HAVE ELEVATION REQUIREMENTS VERIFIED IN FIELD BY BUILDER PRIOR TO CONCRETE PLACEMENT. LEDGES SHALL BE NOT LESS THAN 5" WIDE.
- CONCRETE SHALL HAVE A MINIMUM COMPRESSIVE STRENGTH (AT 28 DAYS) OF 3000 psi. CEMENT SHALL BE TYPE 1. AGGREGATES SHALL CONFORM TO ASTM C33. WATER USED FOR CONCRETE SHALL BE CLEAN AND POTABLE. ALL CONCRETE FOR USE IN THESE STRUCTURES SHALL BE TESTED FOR COMPRESSIVE STRENGTH IN ACCORDANCE WITH THE MANUAL OF STANDARD PRACTICE OF THE AMERICAN CONCRETE INSTITUTE. RESULTS OF COMPRESSIVE STRENGTH TESTING SHALL BE AVAILABLE AT THE JOBSITE FOR REVIEW BY INSPECTOR.
- CONSTRUCTION OR CONTROL JOINTS IN SLAB ON GRADE MAY BE CUT DURING INITIAL CURING PERIOD, OR MAY BE FORMED USING PREFORMED GALVANIZED JOINT MATERIAL. SAWCUT SHALL EXTEND NOT LESS THAN 25% OF SLAB DEPTH.
- STRUCTURAL STEEL SHAPES, BARS AND PLATES SHALL CONFORM TO ASTM A36.
- MORTAR FOR BRICK VENEER SHALL BE TYPE S.
- REINFORCING STEEL SHALL CONFORM TO THE REQUIREMENTS OF ASTM A-615, GRADE 60. REINFORCING FOR TURNED-DOWN SLAB EDGES OR FOR GRADE BEAMS SHALL HAVE MINIMUM 3" COVER TO BOTTOM AND SIDES OF FOOTINGS.
- WOOD FOR LOADBEARING STUDS SHALL BE No. 2 SPRUCE PINE FIR, OR BETTER.
- WOOD FOR NONBEARING PARTITIONS, PLATES, AND BLOCKING SHALL BE UTILITY GRADE SPRUCE PINE OR BETTER.
- WOOD FOR HEADERS, BEAMS OR RAFTERS SHALL BE No. 2 SOUTHERN PINE OR BETTER.
- WOOD FOR ENGINEERED WOOD TRUSSES SHALL BE No. 2 SOUTHERN PINE OR BETTER.
- WOOD TRUSSES SHALL BE DESIGNED, FABRICATED, AND DELIVERED BY A MEMBER OF THE TRUSS PLATE INSTITUTE, WHO SHALL CONFORM TO ALL TPI STANDARDS AND SPECIFICATIONS FOR DESIGN, MANUFACTURE, DELIVERY AND HANDLING.
- TRUSS SHOP DRAWINGS SHALL BE SUBMITTED WITH CALCULATIONS STAMPED BY A STRUCTURAL ENGINEER LICENSED IN THE STATE OF GEORGIA. TRUSS SHOP DRAWINGS APPROVED BY ENGINEER SHALL BE AVAILABLE AT THE JOBSITE AT ALL TIMES.
- I-JOISTS SHALL BE DETAILED, FABRICATED AND DELIVERED UNDER THE SUPERVISION AND SEAL OF A PROFESSIONAL ENGINEER LICENSED IN THE STATE OF GEORGIA.
- LAMINATED VENEER LUMBER SHALL HAVE A MINIMUM ELASTIC MODULUS OF 1,800,000 psi., AND A MINIMUM ALLOWABLE BENDING STRESS OF 2800 psi.
- CONTRACTOR IS SOLELY RESPONSIBLE FOR JOBSITE SAFETY, INCLUDING BRACING AND SHORING THE STRUCTURE UNTIL THE STRUCTURE IS COMPLETED.
- ANCHOR BOLTS SHALL CONFORM TO ASTM A-307.
- BUILDING SHEATHING SHALL BE 7/16" THICK APA RATED SHEATHING, OR 7/16" THICK B/C PLYWOOD. SEE FASTENING SCHEDULE FOR ATTACHMENT OF SHEATHING.
- REINFORCING STEEL FOR CONCRETE SHALL CONFORM TO ASTM A-615, GRADE 60. WELDED WIRE FABRIC SHALL CONFORM TO ASTM 185. CONTRACTOR MAY SUBSTITUTE FIBERMESH ADMIXTURE IN CONCRETE FOR WELDED WIRE FABRIC. FIBERMESH USED UNDER THIS ALTERNATE MUST BE ADDED TO CONCRETE IN THE RATIO OF 2.2 LBS PER CUBIC YARD OF CONCRETE.
- EVERY SLEEPING ROOM SHALL HAVE AT LEAST ONE OPERABLE EMERGENCY ESCAPE AND RESCUE OPENING COMPLYING WITH IRC R310

PLAN INDEX

PAGE#	PAGE NAME
A-01	COVER SHEET
A-02	ELEVATION A-ELEVATIONS AND ROOF PLAN
A-03	ELEVATION B-ELEVATIONS AND ROOF PLAN
A-04	ELEVATION D-ELEVATIONS AND ROOF PLAN
A-05	ELEVATION D-ELEVATIONS AND ROOF PLAN
A-06	SLAB FOUNDATION PLAN
A-07	BASEMENT FOUNDATION PLAN
A-08	1ST FLOOR PLAN; OPTIONS
A-09	2ND. FLOOR PLAN; OPTIONS
E-01	ELECTRICAL PLAN

PROJECT DESCRIPTION
SINGLE FAMILY RESIDENCE
TYPE OF CONSTRUCTION
TYPE V-B RESIDENTIAL CONVENTIONAL LIGHT-FRAME
WOOD CONSTRUCTION-
NON-SPRINKLERED
OCCUPANCY CLASSIFICATION
SINGLE FAMILY HOME-ATTACHED

SQUARE FOOTAGE

1ST. FLOOR HEATED	776 SF
2ND. FLOOR	1114 SF
TOTAL HEATED	1890 SF
GARAGE	364 SF
FINISHED BASEMENT	689 SF

SEAL:

REVISION CHANGES:

REV. NO.	REV. DATE

DISCLAIMER:

THIS COPYRIGHTED DESIGN IS THE SOLE PROPERTY OF THE HARTWIN GROUP, INC. AND MAY NOT BE USED OR REPRODUCED WITHOUT THE EXPRESSED WRITTEN CONSENT OF THE HARTWIN GROUP, INC.

CAUTION: ONLY A QUALIFIED DESIGNER, ARCHITECT, CONTRACTOR OR STRUCTURAL ENGINEER SHOULD ATTEMPT TO MODIFY THIS PLAN.

SUBDIVISION COLLECTION:

START DATE:

04/17/2020

DRAWN BY:

MHART

SCALE:

SHEET NO.

A-01

OF

WESTPORT
ELEVATIONS AND ROOF PLAN

SEAL:

REVISION CHANGES:

REV. NO.	REV. DATE

DISCLAIMER:
THIS COPYRIGHTED DESIGN IS THE SOLE PROPERTY OF THE HARTWIN GROUP, INC. AND MAY NOT BE USED OR REPRODUCED WITHOUT THE EXPRESSED WRITTEN CONSENT OF THE HARTWIN GROUP, INC.

CAUTION: ONLY A QUALIFIED DESIGNER, ARCHITECT, CONTRACTOR OR STRUCTURAL ENGINEER SHOULD ATTEMPT TO MODIFY THIS PLAN.

SUBDIVISION COLLECTION:

START DATE:

04/17/2020

DRAWN BY:

MHART

SCALE:

SHEET NO.

A-02

OF

- ELEVATION NOTES:
- DO NOT SCALE PLANS FOR CONSTRUCTION PURPOSES.
 - CONTRACTOR IS RESPONSIBLE FOR VERIFYING THE ACCURACY OF ALL DETAILS AND DIMENSIONS.
 - VERIFY WITH WINDOW MFG. ALL WINDOW SIZES AND EGRESS REQ.
 - GUTTERS SHALL BE ALUMINUM OR GALVANIZED STEEL.
 - ALL ROOF OVERHANGS TO BE 12" UNLESS NOTED OTHERWISE.

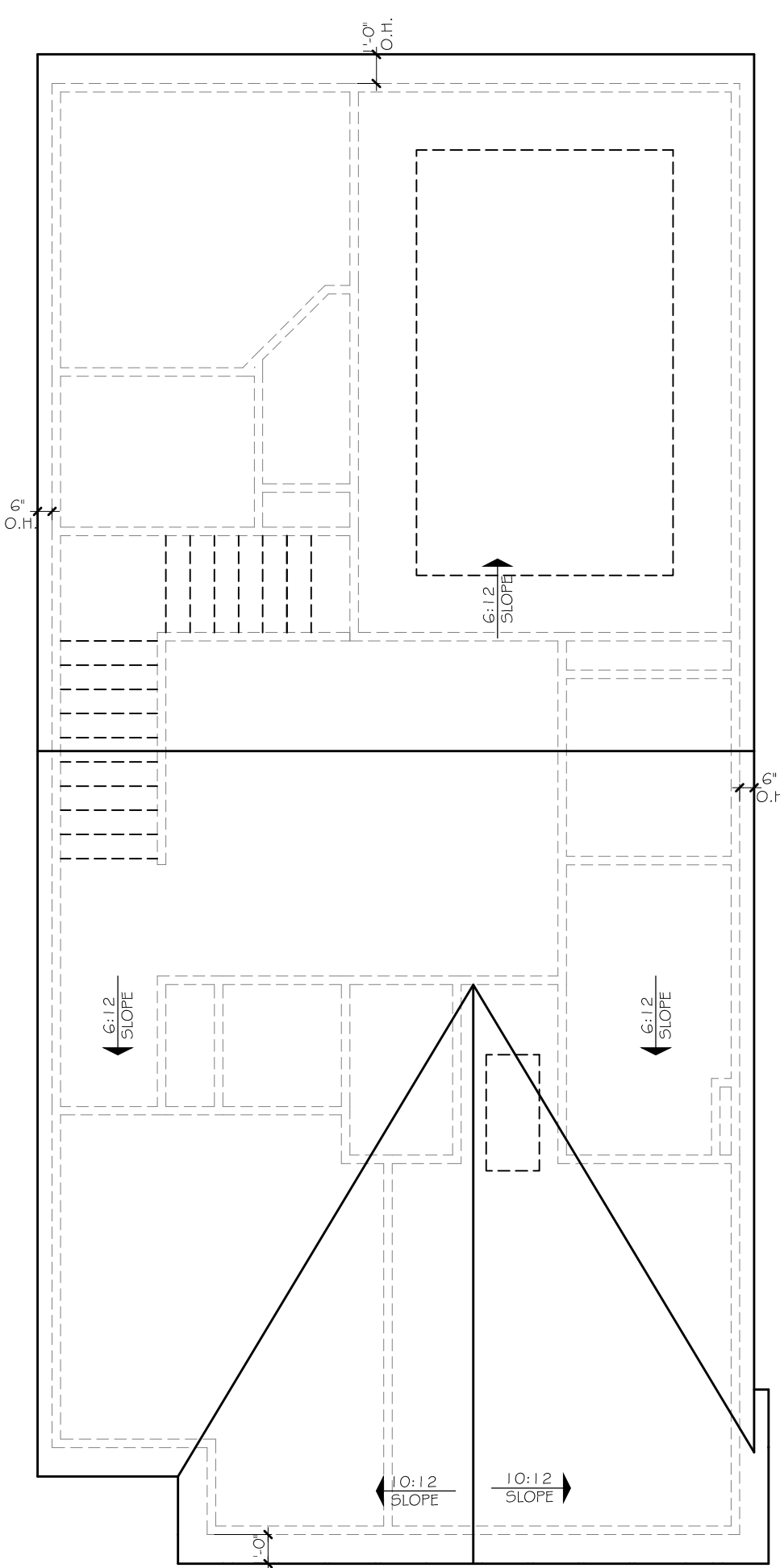

5 ROOF PLAN
SCALE: 3/32" = 1'-0" (11x17" SHEET SIZE)
SCALE: 3/16" = 1'-0" (22x34" SHEET SIZE)

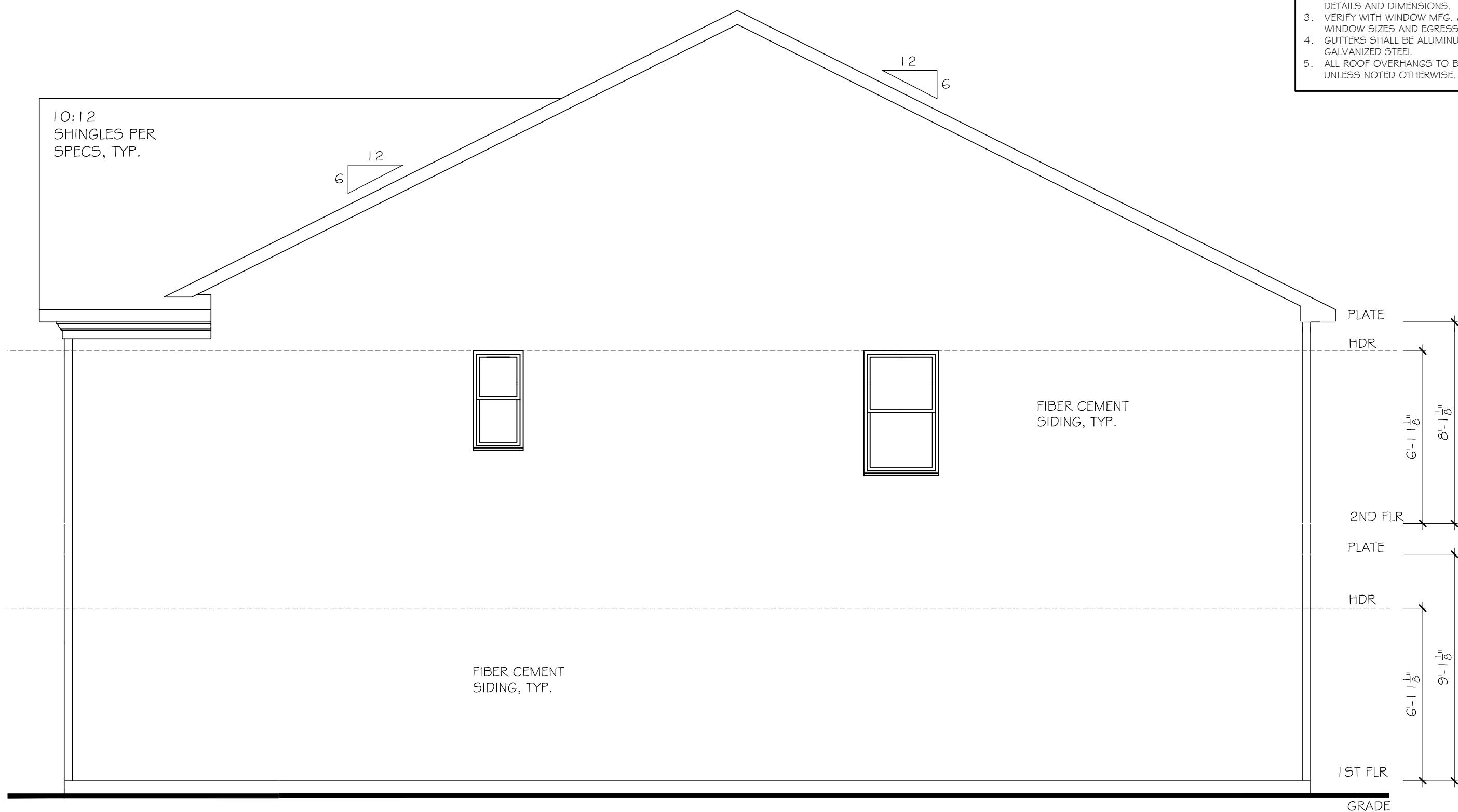

4 RIGHT ELEVATION
SCALE: 1/8" = 1'-0" (11x17" SHEET SIZE)
SCALE: 1/4" = 1'-0" (22x34" SHEET SIZE)

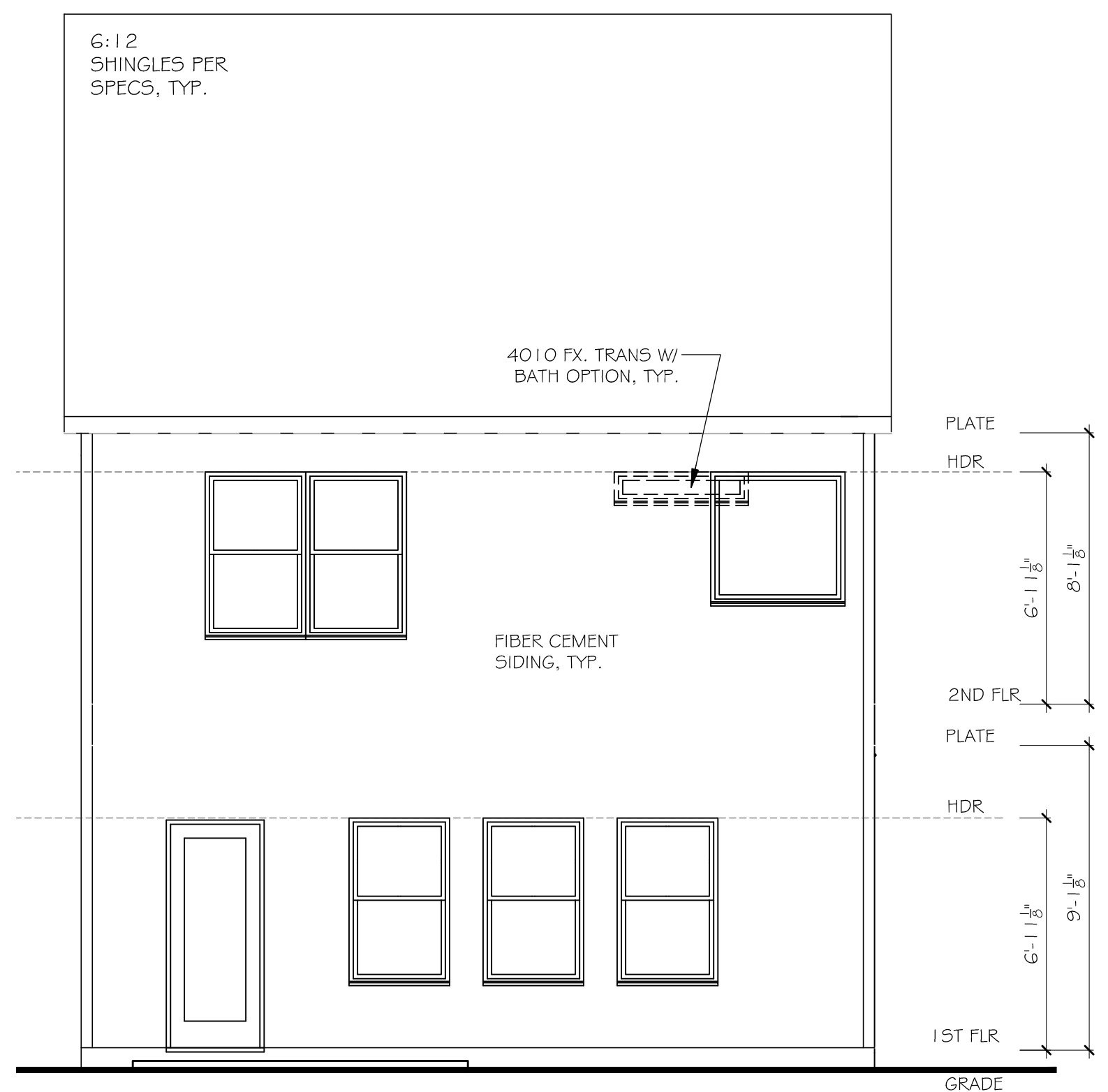

2 REAR ELEVATION
SCALE: 1/8" = 1'-0" (11x17" SHEET SIZE)
SCALE: 1/4" = 1'-0" (22x34" SHEET SIZE)

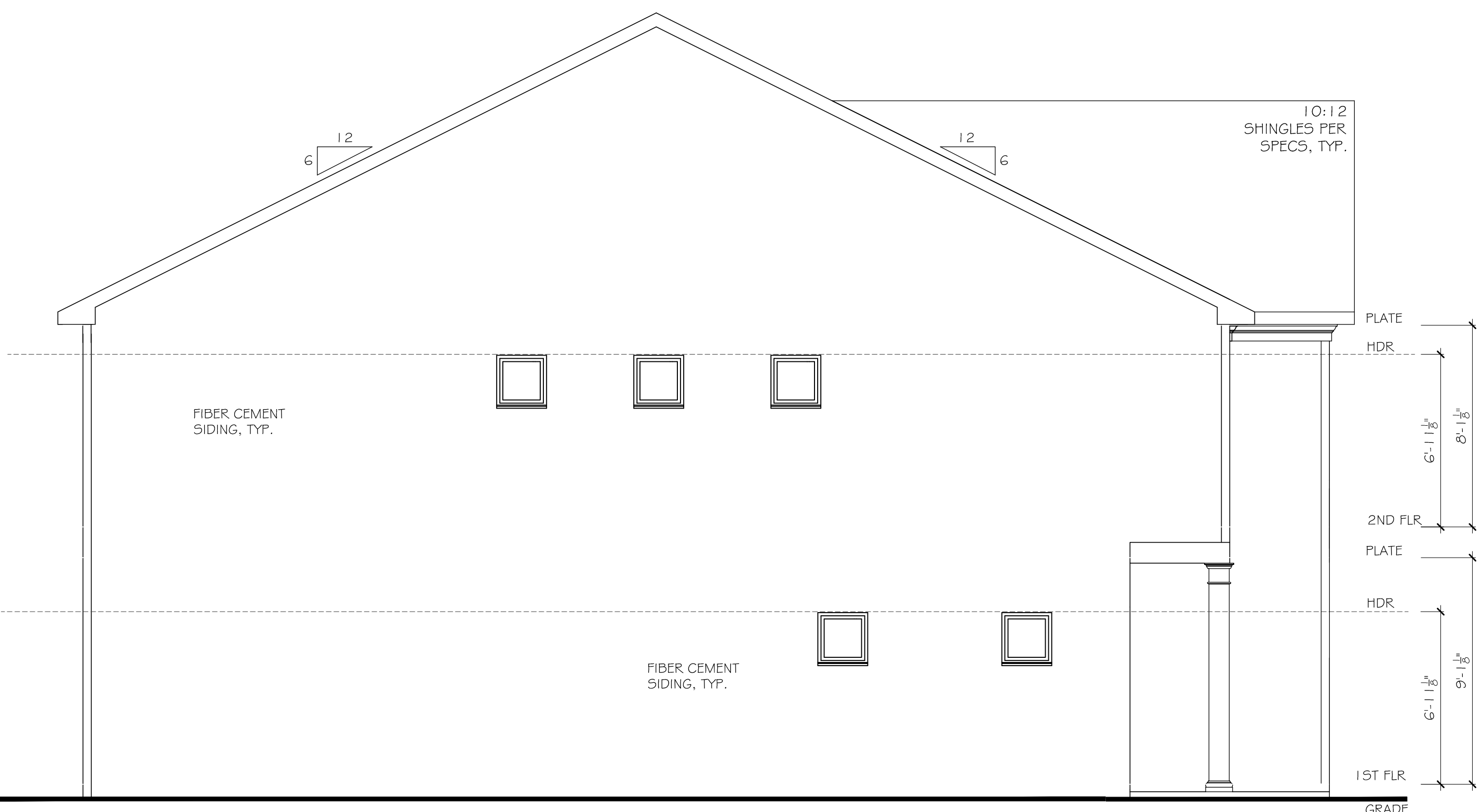

3 LEFT ELEVATION
SCALE: 1/8" = 1'-0" (11x17" SHEET SIZE)
SCALE: 1/4" = 1'-0" (22x34" SHEET SIZE)

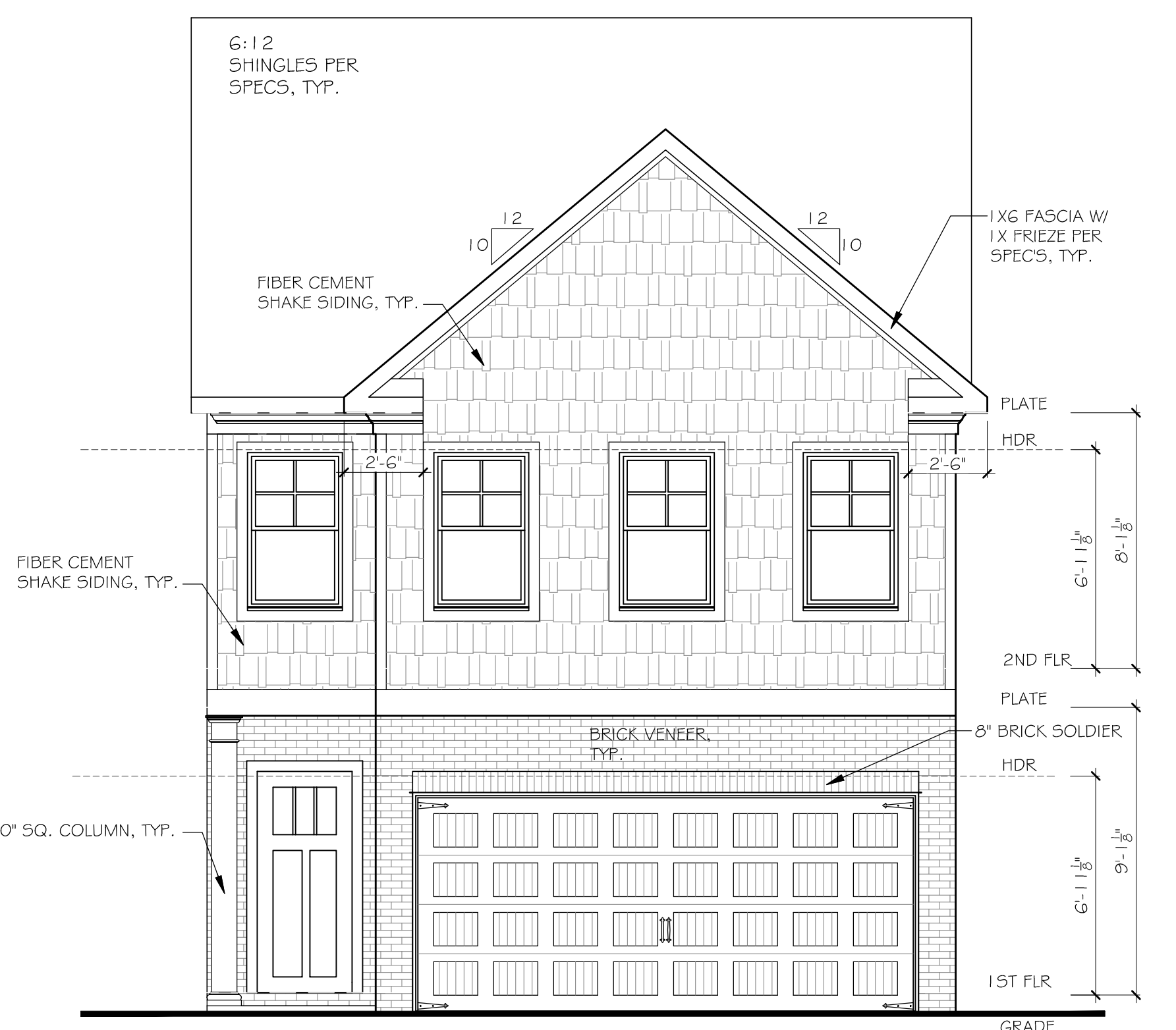

1 FRONT ELEVATION A
SCALE: 1/8" = 1'-0" (11x17" SHEET SIZE)
SCALE: 1/4" = 1'-0" (22x34" SHEET SIZE)

WESTPORT
ELEVATIONS AND ROOF PLAN

SEAL:

REVISION CHANGES:

REV. NO.	REV. DATE

DISCLAIMER:
THIS COPYRIGHTED DESIGN IS THE SOLE PROPERTY OF THE HARTWIN GROUP, INC. AND MAY NOT BE USED OR REPRODUCED WITHOUT THE EXPRESSED WRITTEN CONSENT OF THE HARTWIN GROUP, INC.

CAUTION: ONLY A QUALIFIED DESIGNER, ARCHITECT, CONTRACTOR OR STRUCTURAL ENGINEER SHOULD ATTEMPT TO MODIFY THIS PLAN.

SUBDIVISION COLLECTION:

START DATE:

04/17/2020

DRAWN BY:
MHART

SCALE:

SHEET NO.

A-03

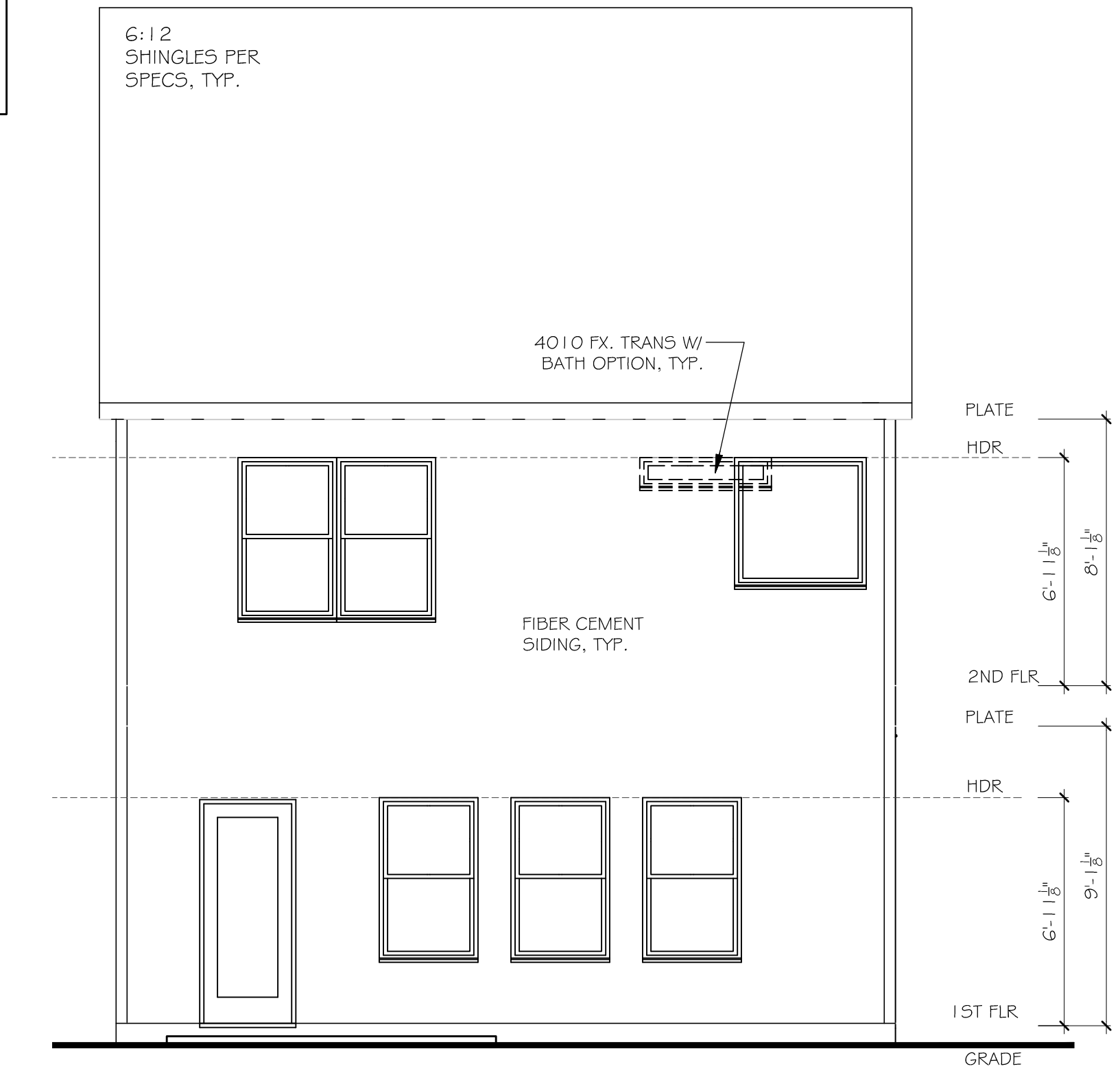

2 REAR ELEVATION
SCALE: 1/8" = 1'-0" (11x17" SHEET SIZE)
SCALE: 1/4" = 1'-0" (22x34" SHEET SIZE)



1 FRONT ELEVATION B
SCALE: 1/8" = 1'-0" (11x17" SHEET SIZE)
SCALE: 1/4" = 1'-0" (22x34" SHEET SIZE)

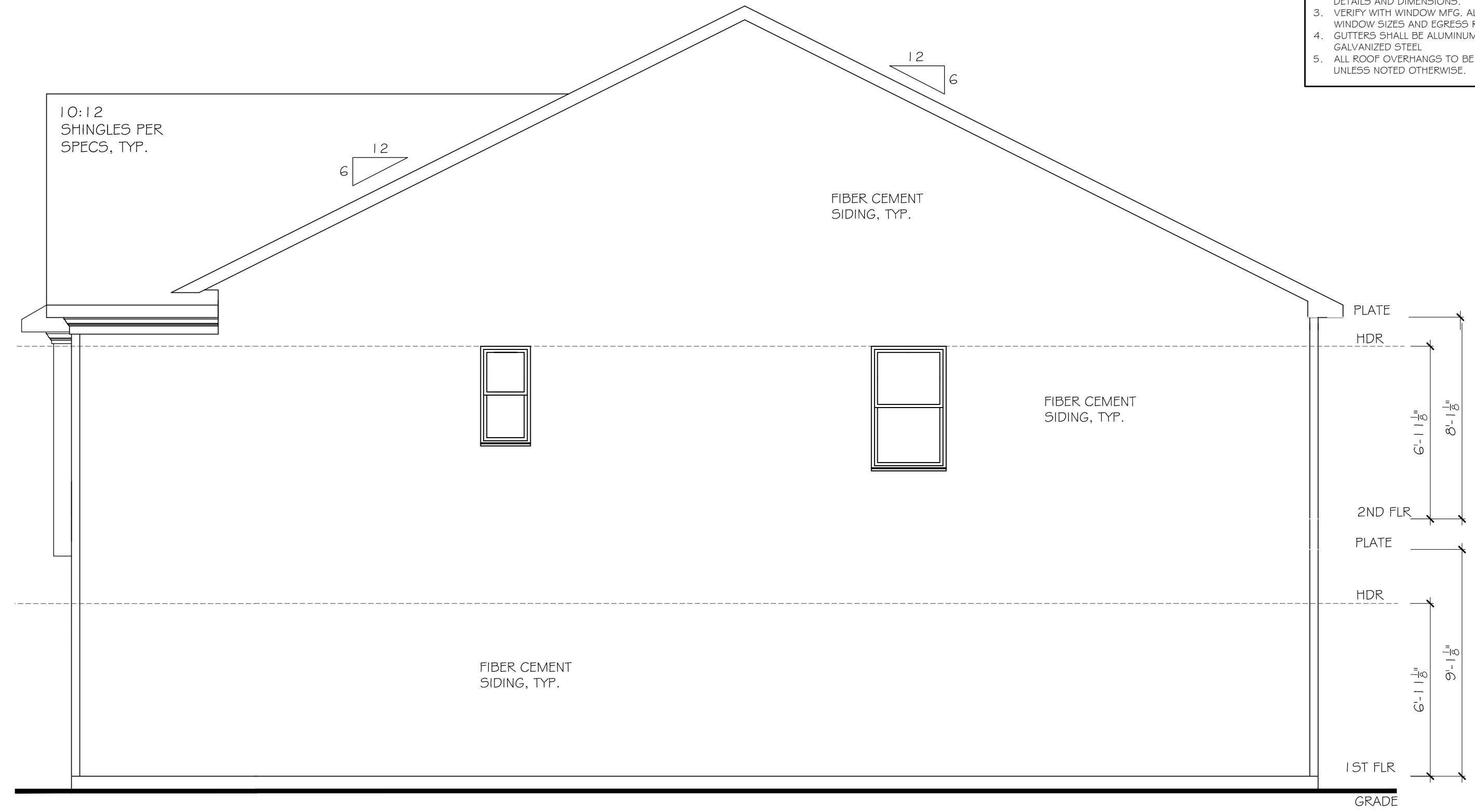

4 RIGHT ELEVATION
SCALE: 1/8" = 1'-0" (11x17" SHEET SIZE)
SCALE: 1/4" = 1'-0" (22x34" SHEET SIZE)

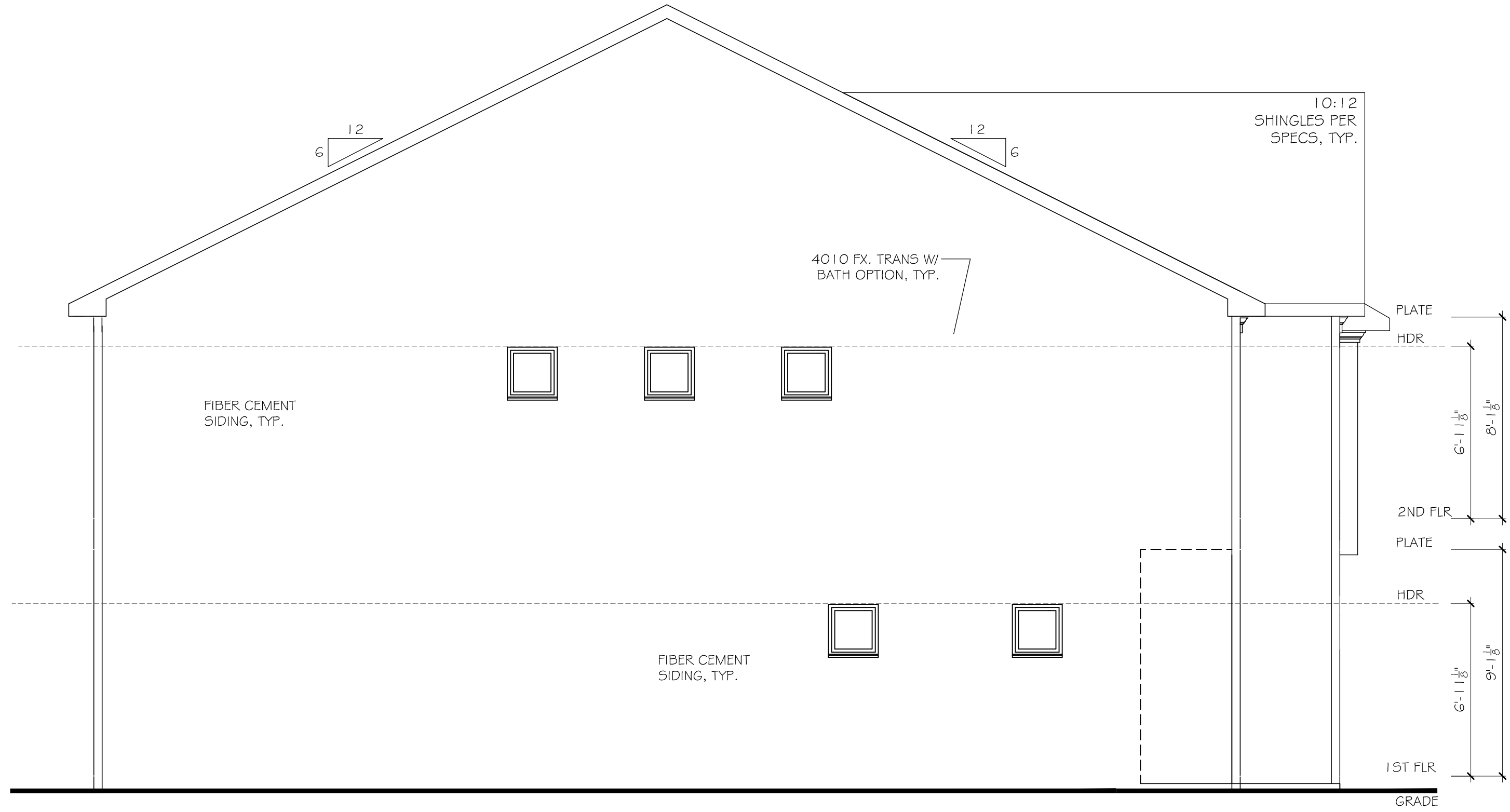

3 LEFT ELEVATION
SCALE: 1/8" = 1'-0" (11x17" SHEET SIZE)
SCALE: 1/4" = 1'-0" (22x34" SHEET SIZE)

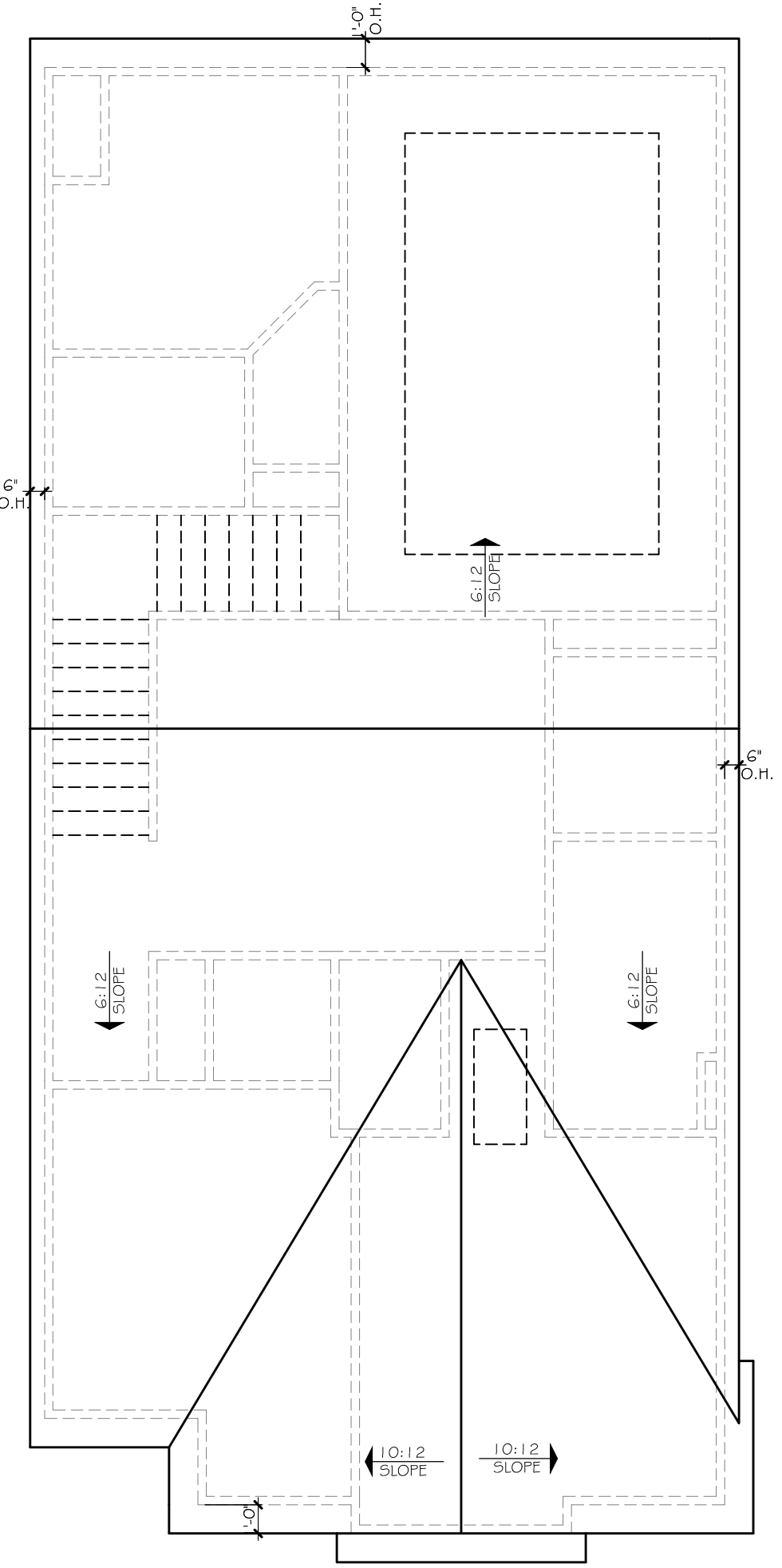

5 ROOF PLAN
SCALE: 3/32" = 1'-0" (11x17" SHEET SIZE)
SCALE: 3/16" = 1'-0" (22x34" SHEET SIZE)

ELEVATION NOTES:
1. DO NOT SCALE PLANS FOR CONSTRUCTION PURPOSES.
2. CONTRACTOR IS RESPONSIBLE FOR VERIFYING THE ACCURACY OF ALL DETAILS AND DIMENSIONS.
3. VERIFY WITH WINDOW MFG. ALL WINDOW SIZES AND EGRESS REQ.
4. GUTTERS SHALL BE ALUMINUM OR GALVANIZED STEEL.
5. ALL ROOF OVERHANGS TO BE 12" UNLESS NOTED OTHERWISE.

WESTPORT
ELEVATIONS AND ROOF PLAN

SEAL:

REVISION CHANGES:

REV. NO.	REV. DATE

DISCLAIMER:
THIS COPYRIGHTED DESIGN IS THE SOLE PROPERTY OF THE HARTWIN GROUP, INC. AND MAY NOT BE USED OR REPRODUCED WITHOUT THE EXPRESSED WRITTEN CONSENT OF THE HARTWIN GROUP, INC.

CAUTION: ONLY A QUALIFIED DESIGNER, ARCHITECT, CONTRACTOR OR STRUCTURAL ENGINEER SHOULD ATTEMPT TO MODIFY THIS PLAN.

SUBDIVISION COLLECTION:

START DATE:

04/17/2020

DRAWN BY:
MHART

SCALE:

SHEET NO.

A-04

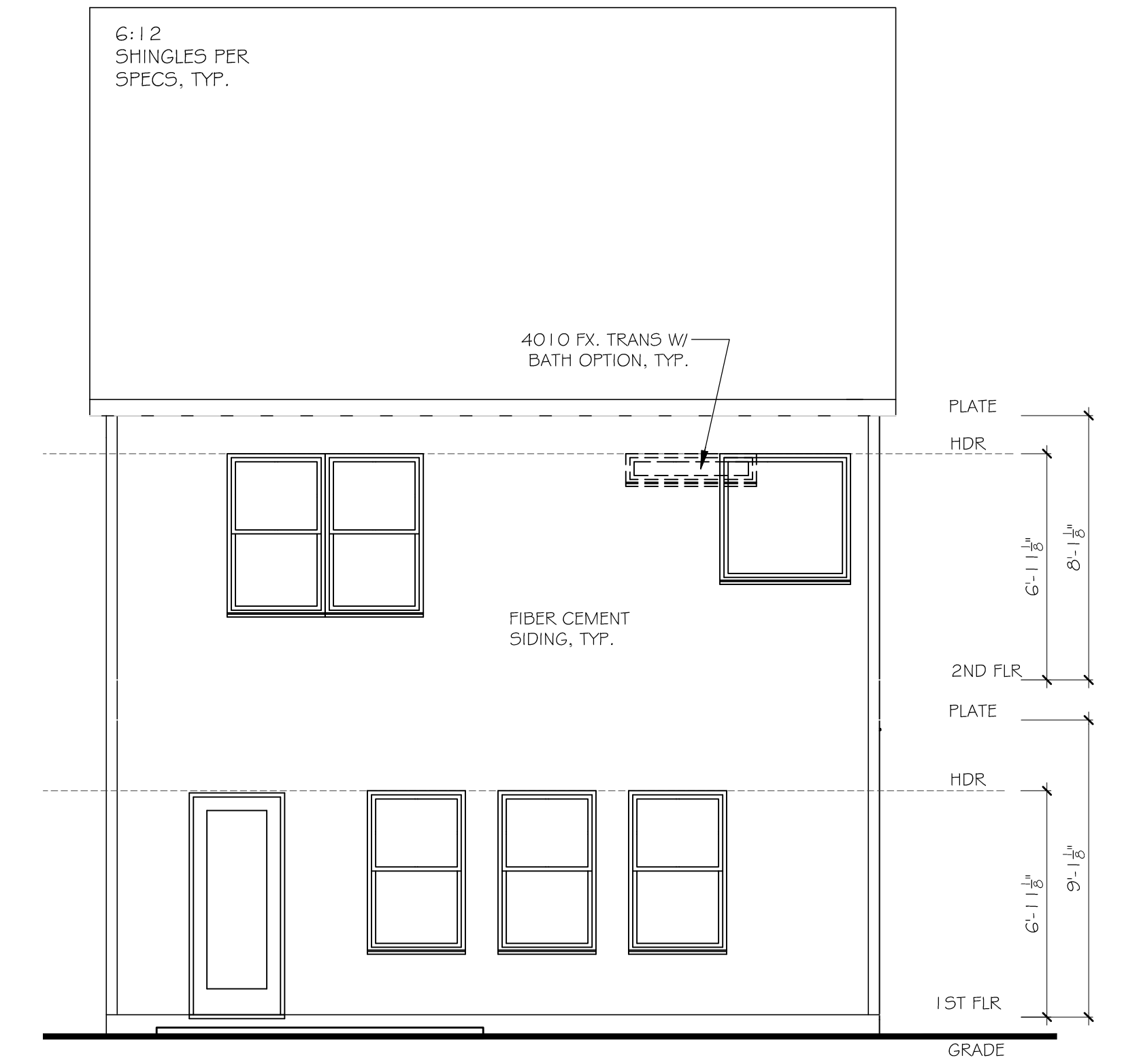

2 REAR ELEVATION
SCALE: 1/8" = 1'-0" (11"x17" SHEET SIZE)
SCALE: 1/4" = 1'-0" (22"x34" SHEET SIZE)

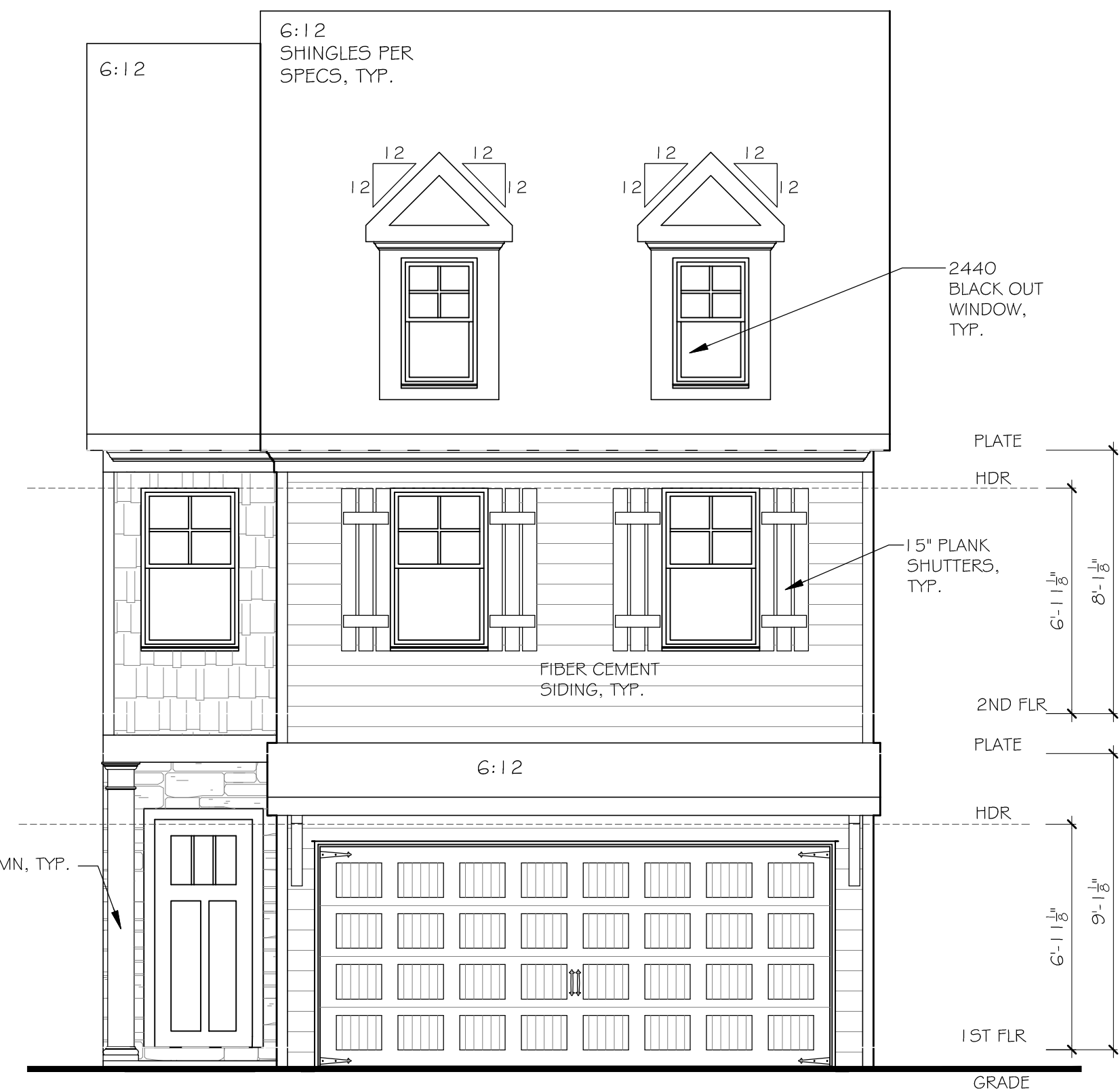

1 FRONT ELEVATION C
SCALE: 1/8" = 1'-0" (11"x17" SHEET SIZE)
SCALE: 1/4" = 1'-0" (22"x34" SHEET SIZE)

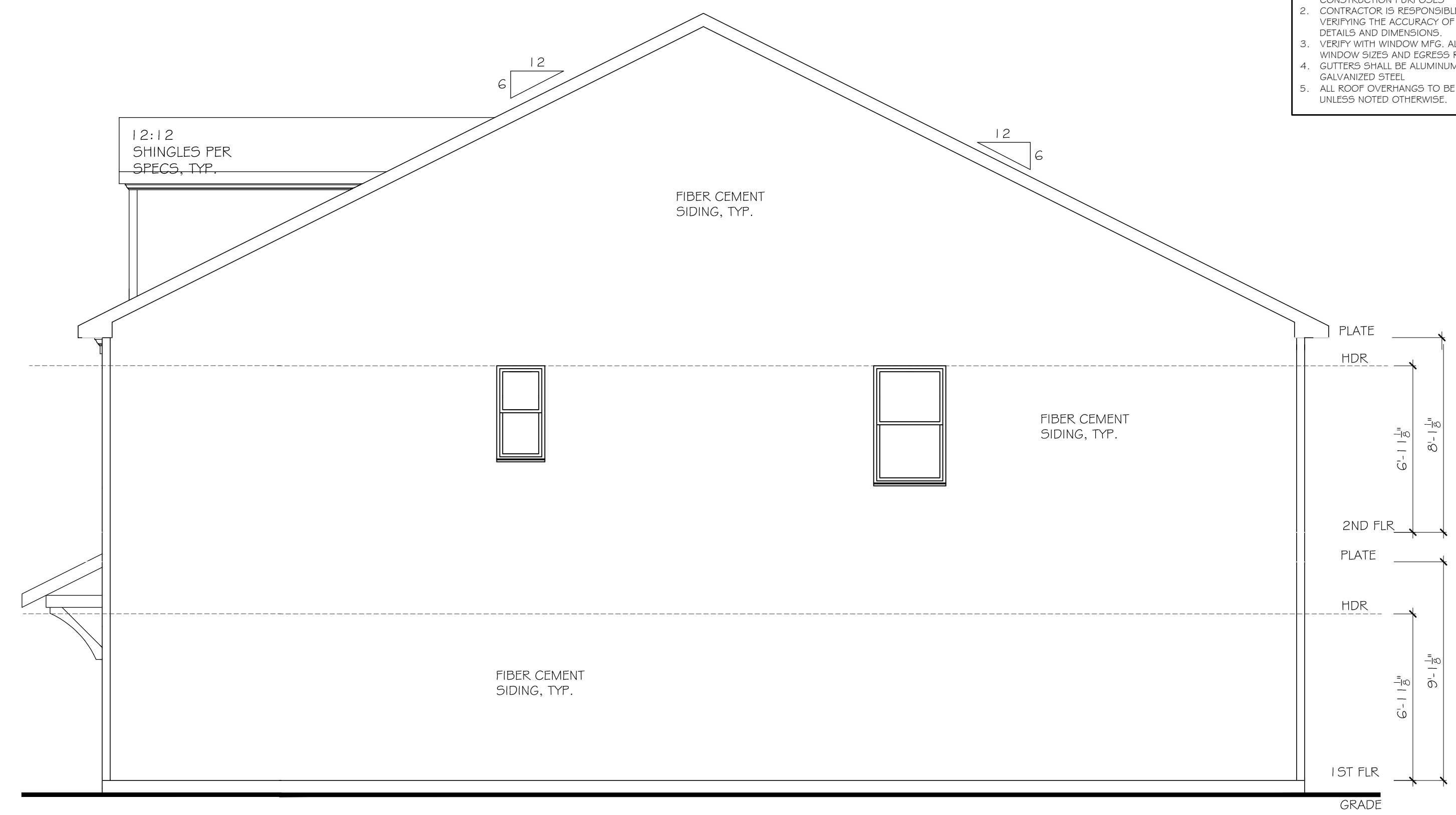

4 RIGHT ELEVATION
SCALE: 1/8" = 1'-0" (11"x17" SHEET SIZE)
SCALE: 1/4" = 1'-0" (22"x34" SHEET SIZE)

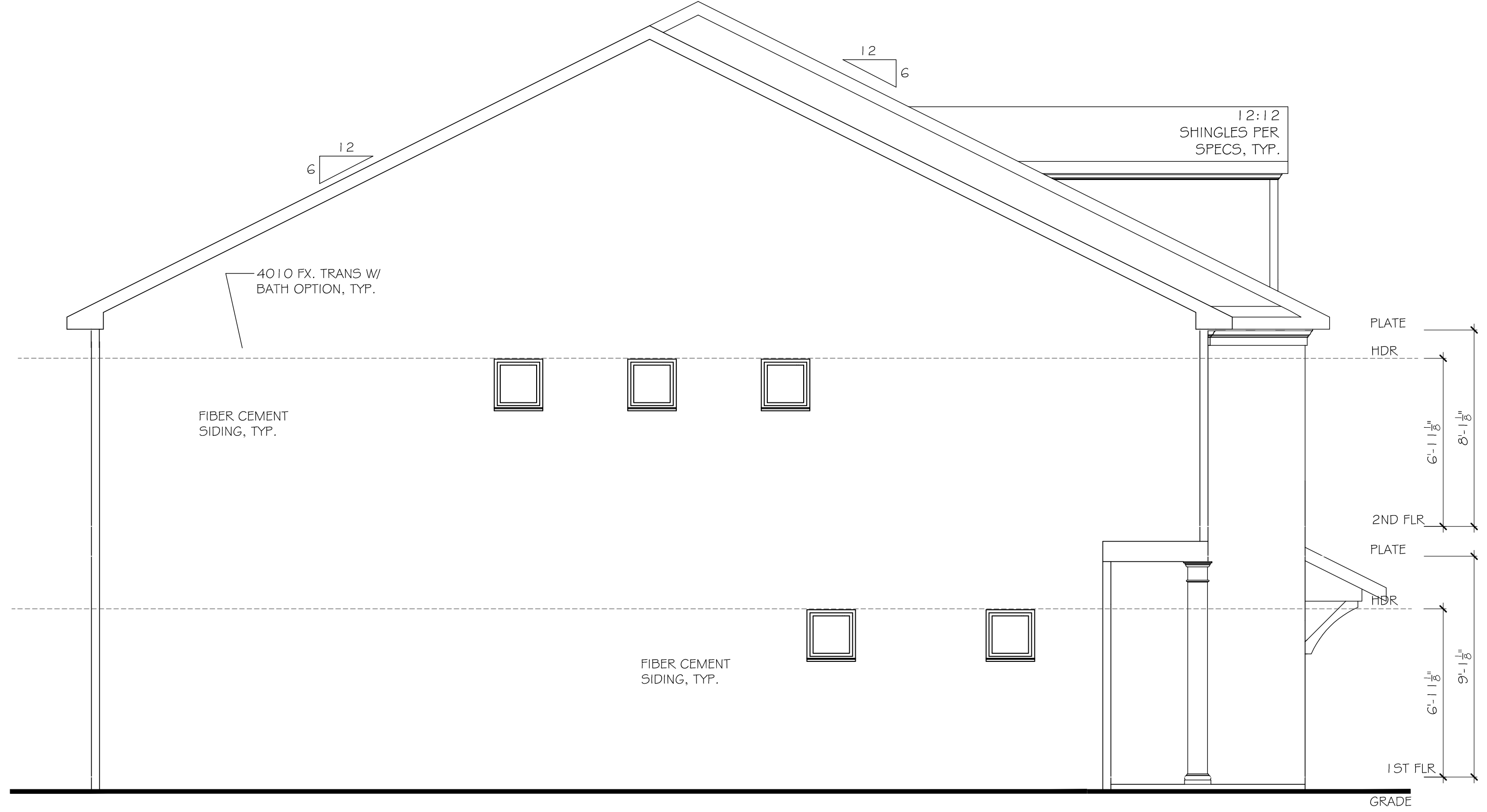

3 LEFT ELEVATION
SCALE: 1/8" = 1'-0" (11"x17" SHEET SIZE)
SCALE: 1/4" = 1'-0" (22"x34" SHEET SIZE)

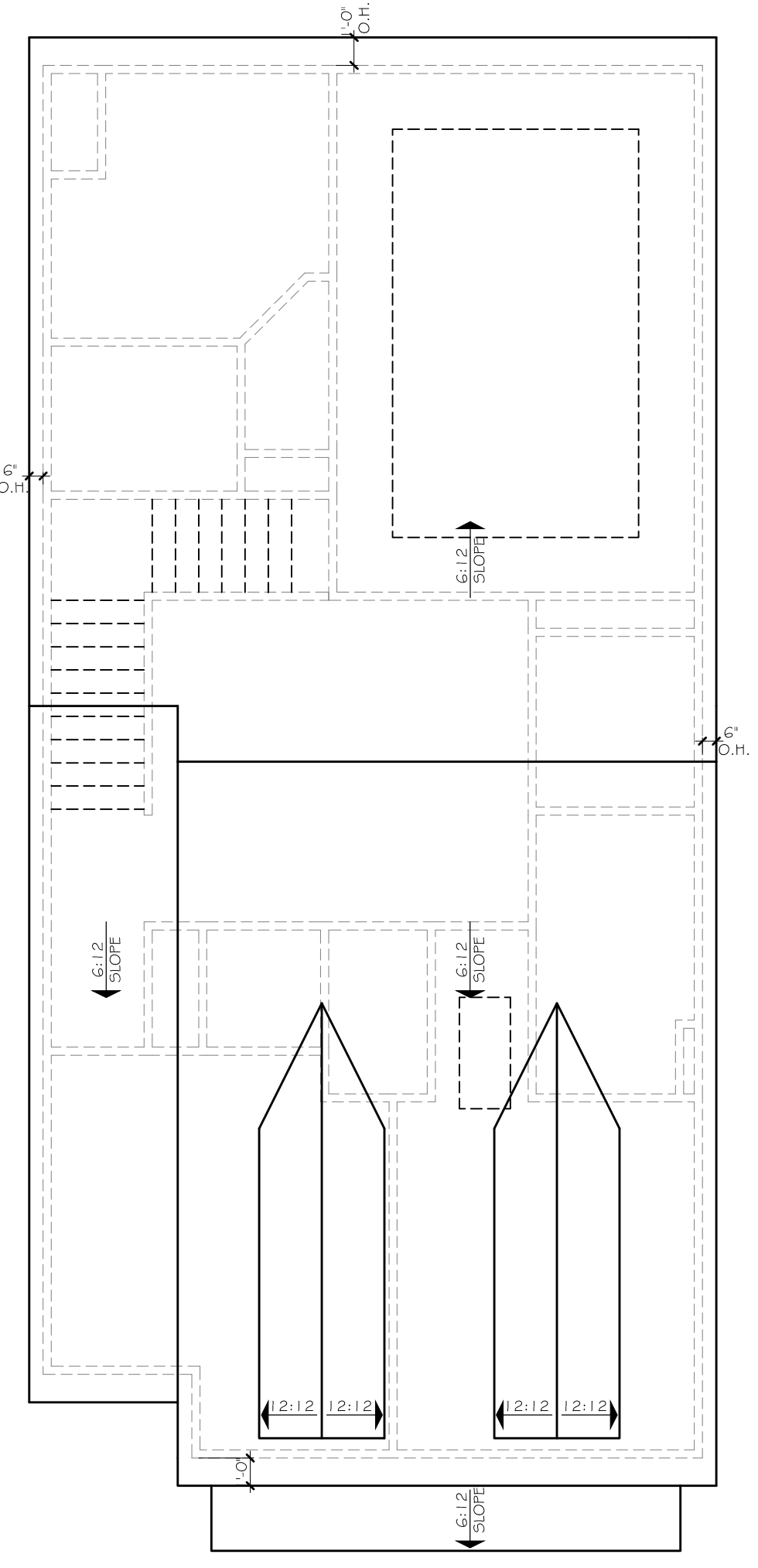

5 ROOF PLAN
SCALE: 3/32" = 1'-0" (11"x17" SHEET SIZE)
SCALE: 3/16" = 1'-0" (22"x34" SHEET SIZE)

ELEVATION NOTES:
1. DO NOT SCALE PLANS FOR CONSTRUCTION PURPOSES.
2. CONTRACTOR IS RESPONSIBLE FOR VERIFYING THE ACCURACY OF ALL DETAILS AND DIMENSIONS.
3. VERIFY WITH WINDOW MFG. ALL WINDOW SIZES AND EGRESS REQ.
4. GUTTERS SHALL BE ALUMINUM OR GALVANIZED STEEL.
5. ALL ROOF OVERHANGS TO BE 12" UNLESS NOTED OTHERWISE.

WESTPORT
ELEVATIONS AND ROOF PLAN

SEAL:

REVISION CHANGES:

REV. NO.	REV. DATE

DISCLAIMER:
THIS COPYRIGHTED DESIGN IS THE SOLE PROPERTY OF THE HARTWIN GROUP, INC. AND MAY NOT BE USED OR REPRODUCED WITHOUT THE EXPRESSED WRITTEN CONSENT OF THE HARTWIN GROUP, INC.

CAUTION: ONLY A QUALIFIED DESIGNER, ARCHITECT, CONTRACTOR OR STRUCTURAL ENGINEER SHOULD ATTEMPT TO MODIFY THIS PLAN.

SUBDIVISION COLLECTION:

START DATE:

04/17/2020

DRAWN BY:

MHART

SCALE:

SHEET NO.

A-05

OF

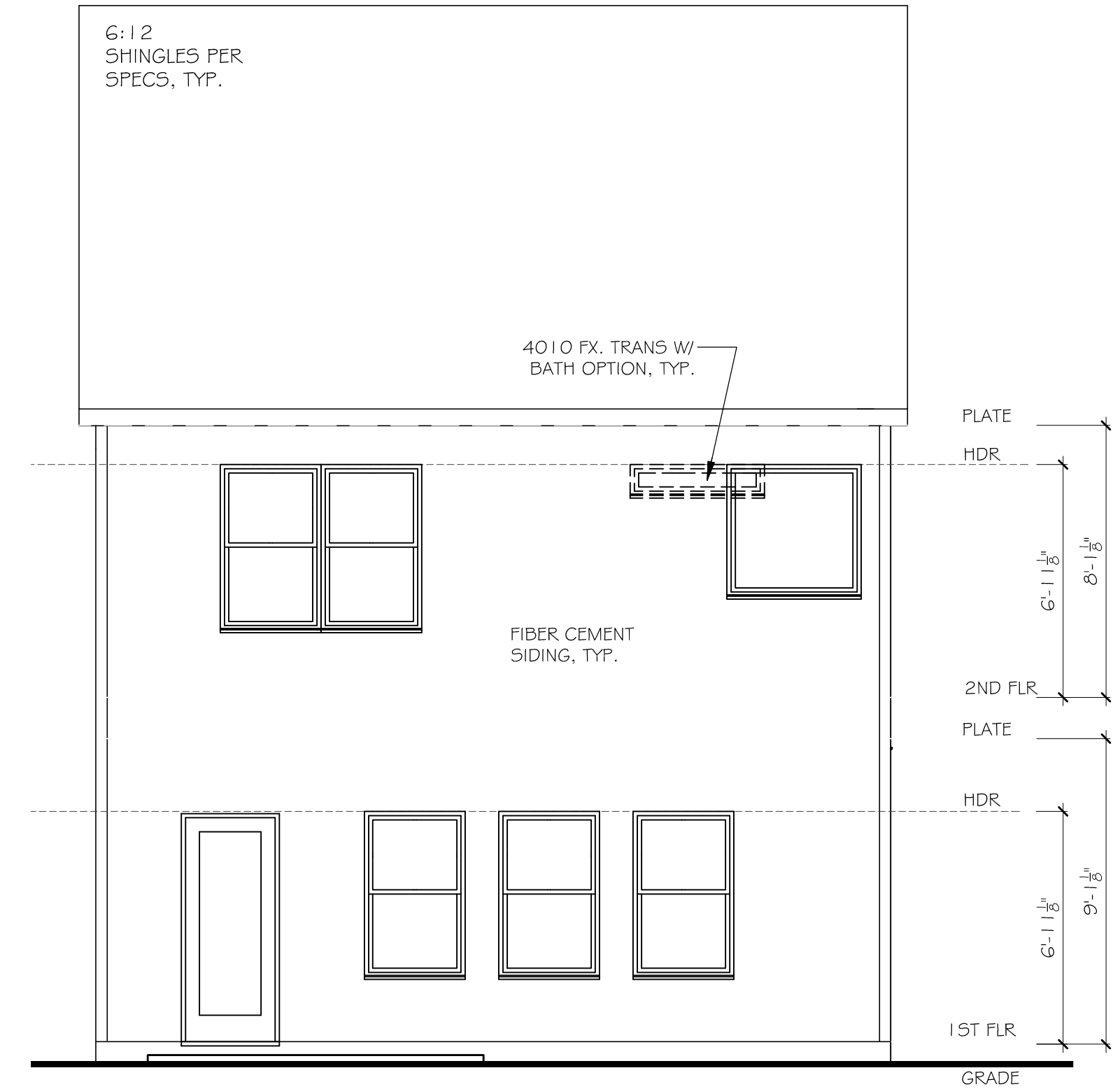

2 REAR ELEVATION
SCALE: 1/8" = 1'-0" (11"x17" SHEET SIZE)
SCALE: 1/4" = 1'-0" (22"x34" SHEET SIZE)



1 FRONT ELEVATION D
SCALE: 1/8" = 1'-0" (11"x17" SHEET SIZE)
SCALE: 1/4" = 1'-0" (22"x34" SHEET SIZE)

- ELEVATION NOTES:
- DO NOT SCALE PLANS FOR CONSTRUCTION PURPOSES.
 - CONTRACTOR IS RESPONSIBLE FOR VERIFYING THE ACCURACY OF ALL DETAILS AND DIMENSIONS.
 - VERIFY WITH WINDOW MFG. ALL WINDOW SIZES AND EGRESS REQ.
 - GUTTERS SHALL BE ALUMINUM OR GALVANIZED STEEL.
 - ALL ROOF OVERHANGS TO BE 12" UNLESS NOTED OTHERWISE.

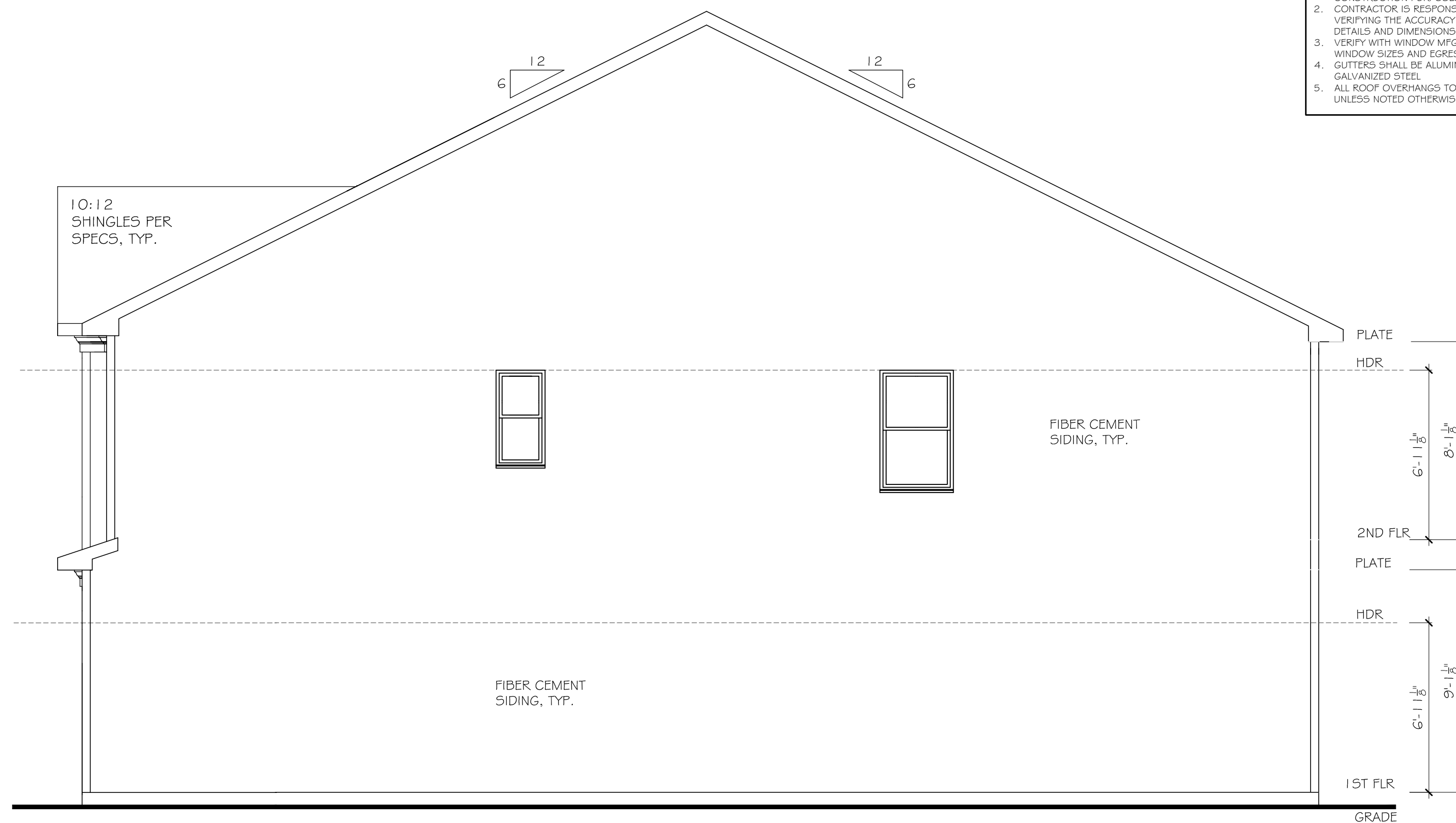

4 RIGHT ELEVATION
SCALE: 1/8" = 1'-0" (11"x17" SHEET SIZE)
SCALE: 1/4" = 1'-0" (22"x34" SHEET SIZE)

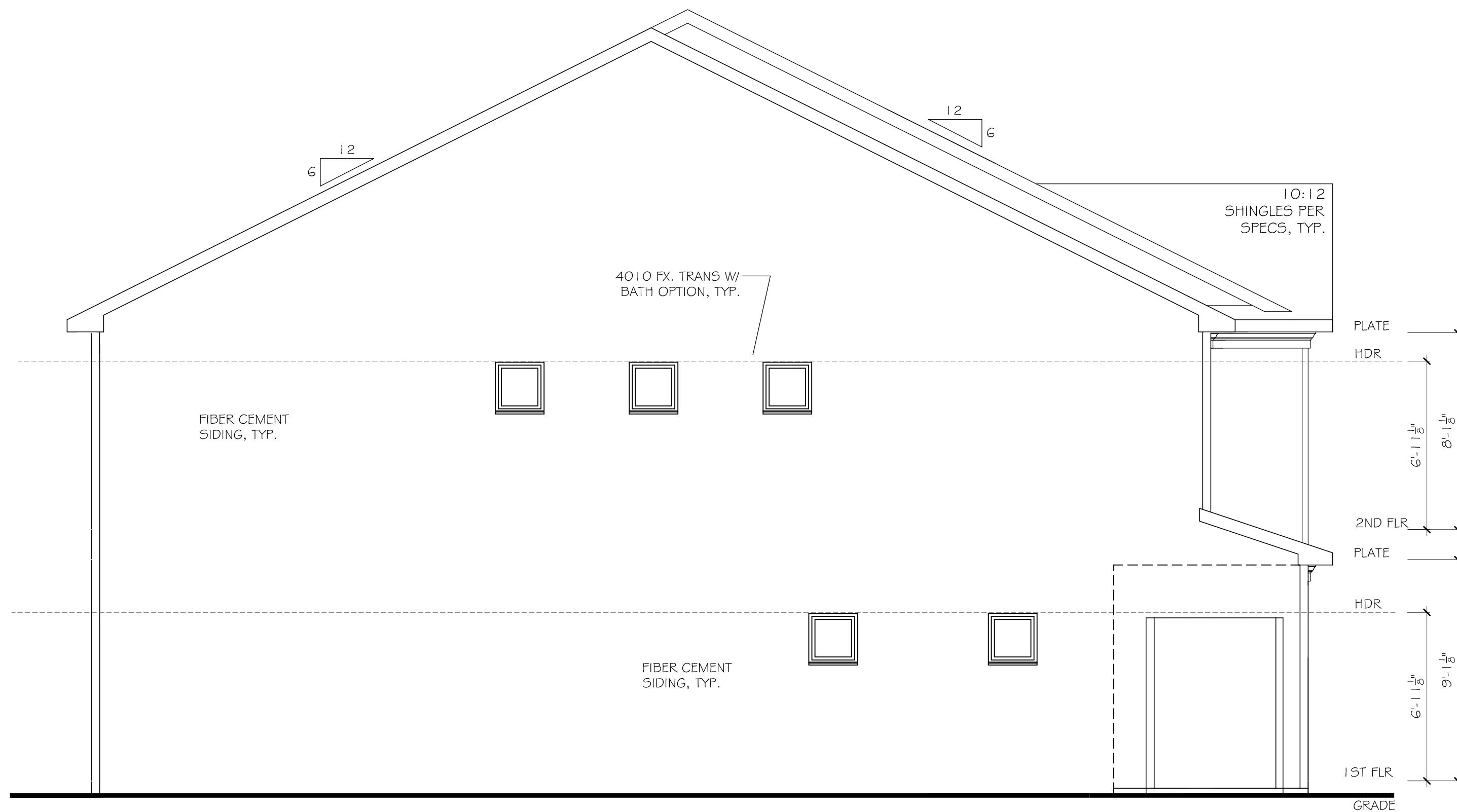

3 LEFT ELEVATION
SCALE: 1/8" = 1'-0" (11"x17" SHEET SIZE)
SCALE: 1/4" = 1'-0" (22"x34" SHEET SIZE)

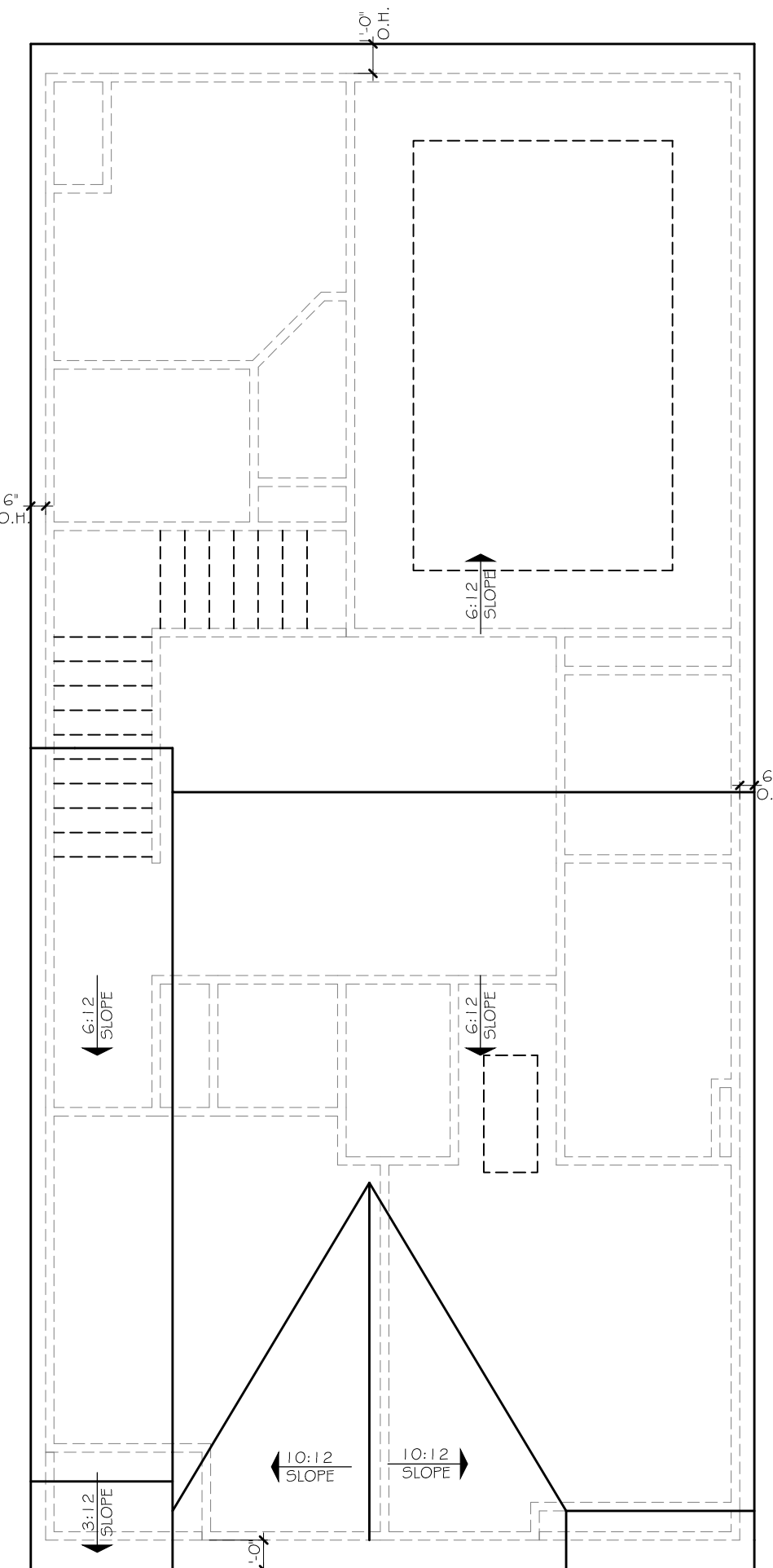

5 ROOF PLAN
SCALE: 3/32" = 1'-0" (11"x17" SHEET SIZE)
SCALE: 3/16" = 1'-0" (22"x34" SHEET SIZE)

WESTPORT
SLAB FOUNDATION PLAN

SEAL:

REVISION CHANGES:

REV. NO.	REV. DATE
1	12/10/2018

DISCLAIMER:

THIS COPYRIGHTED DESIGN IS THE SOLE PROPERTY OF THE HARTWIN GROUP, INC. AND MAY NOT BE USED OR REPRODUCED WITHOUT THE EXPRESSED WRITTEN CONSENT OF THE HARTWIN GROUP, INC.

CAUTION: ONLY A QUALIFIED DESIGNER, ARCHITECT, CONTRACTOR OR STRUCTURAL ENGINEER SHOULD ATTEMPT TO MODIFY THIS PLAN.

SUBDIVISION COLLECTION:

START DATE:

04/17/2020

DRAWN BY:

MHART

SCALE:

SHEET NO.

A-06

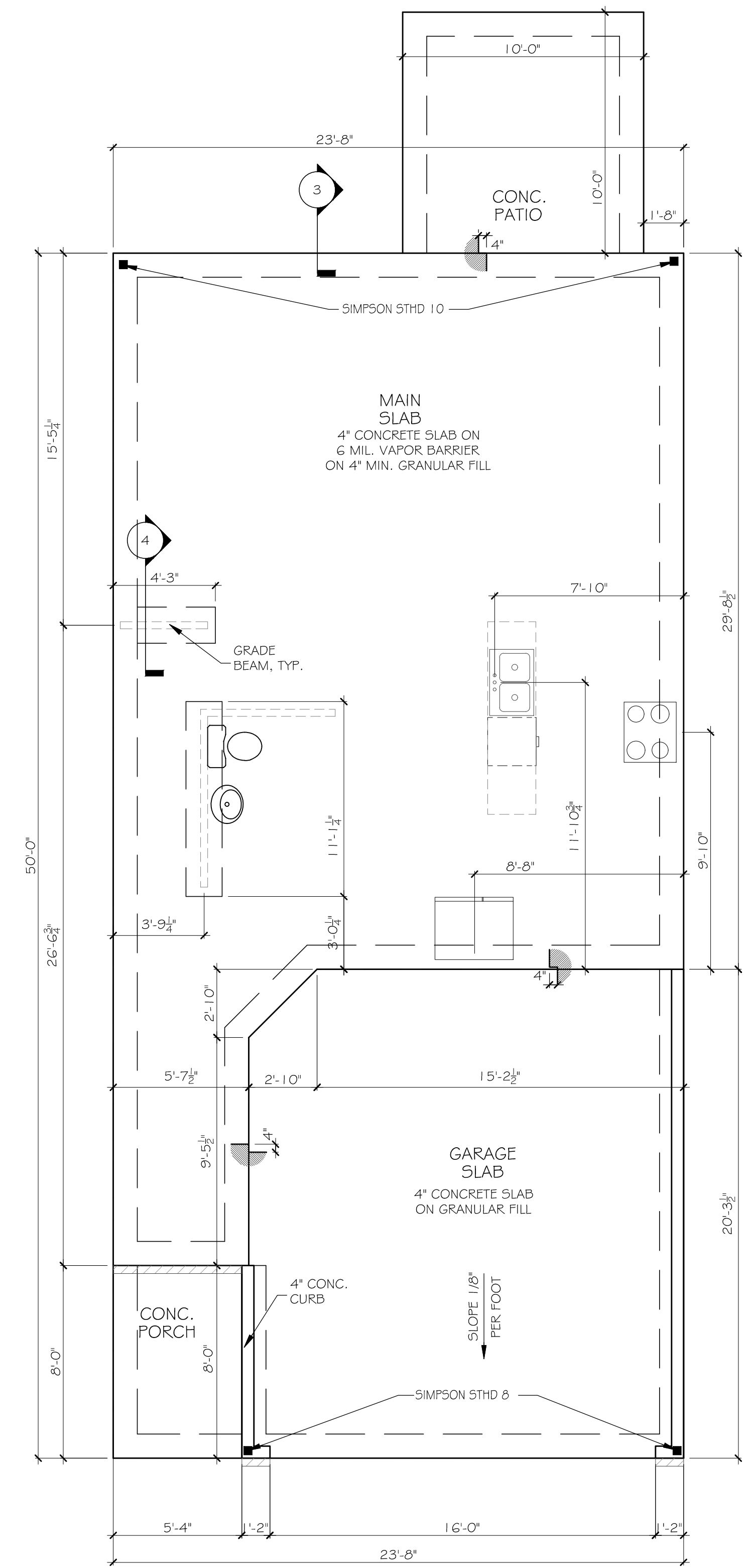

1 SLAB FOUNDATION PLAN
SCALE: 1/8" = 1'-0" (11"x17" SHEET SIZE)
SCALE: 1/4" = 1'-0" (22"x34" SHEET SIZE)

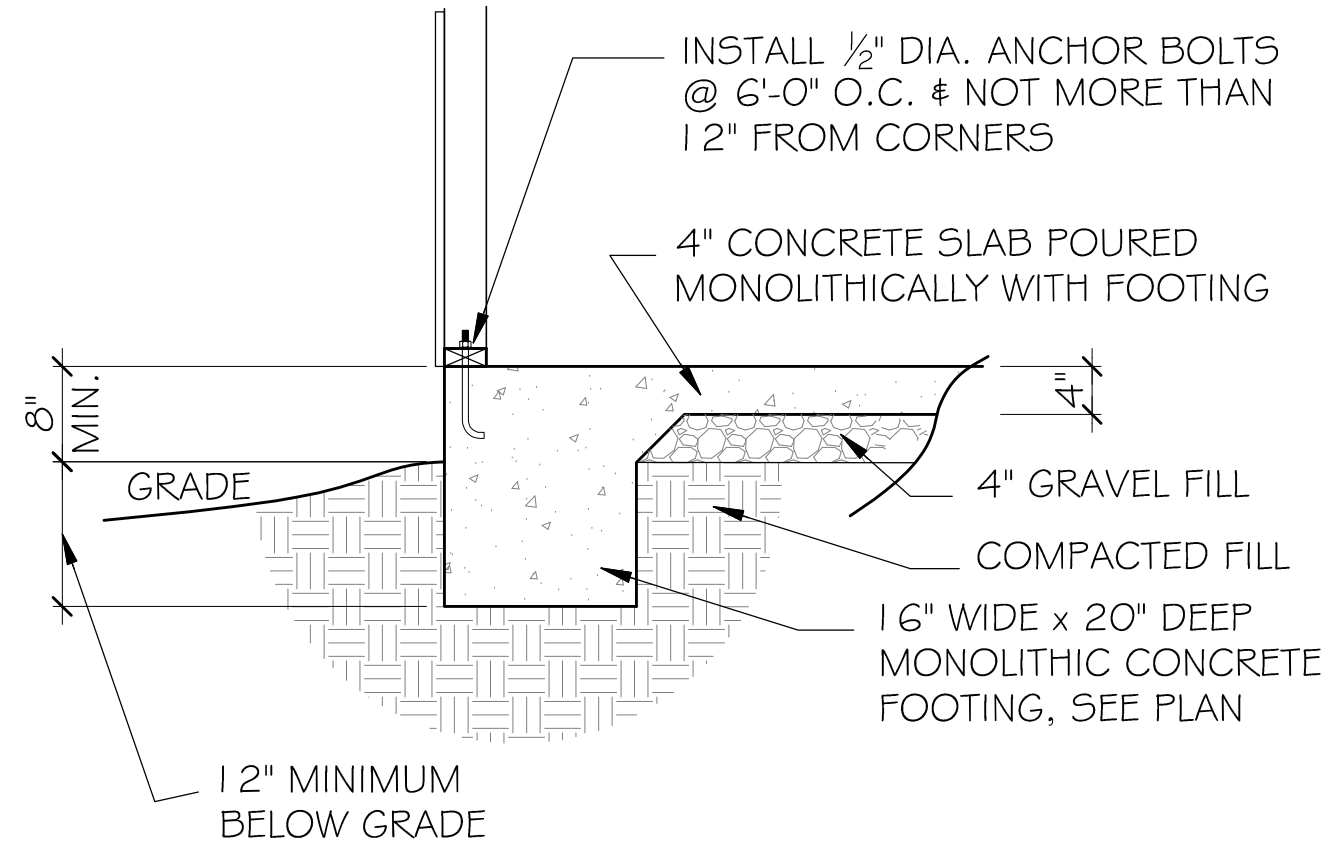

3 FOUNDATION SECTION - EXTERIOR WALL
SCALE: 3/8" = 1'-0" (11"x17" SHEET SIZE)
SCALE: 3/4" = 1'-0" (22"x34" SHEET SIZE)

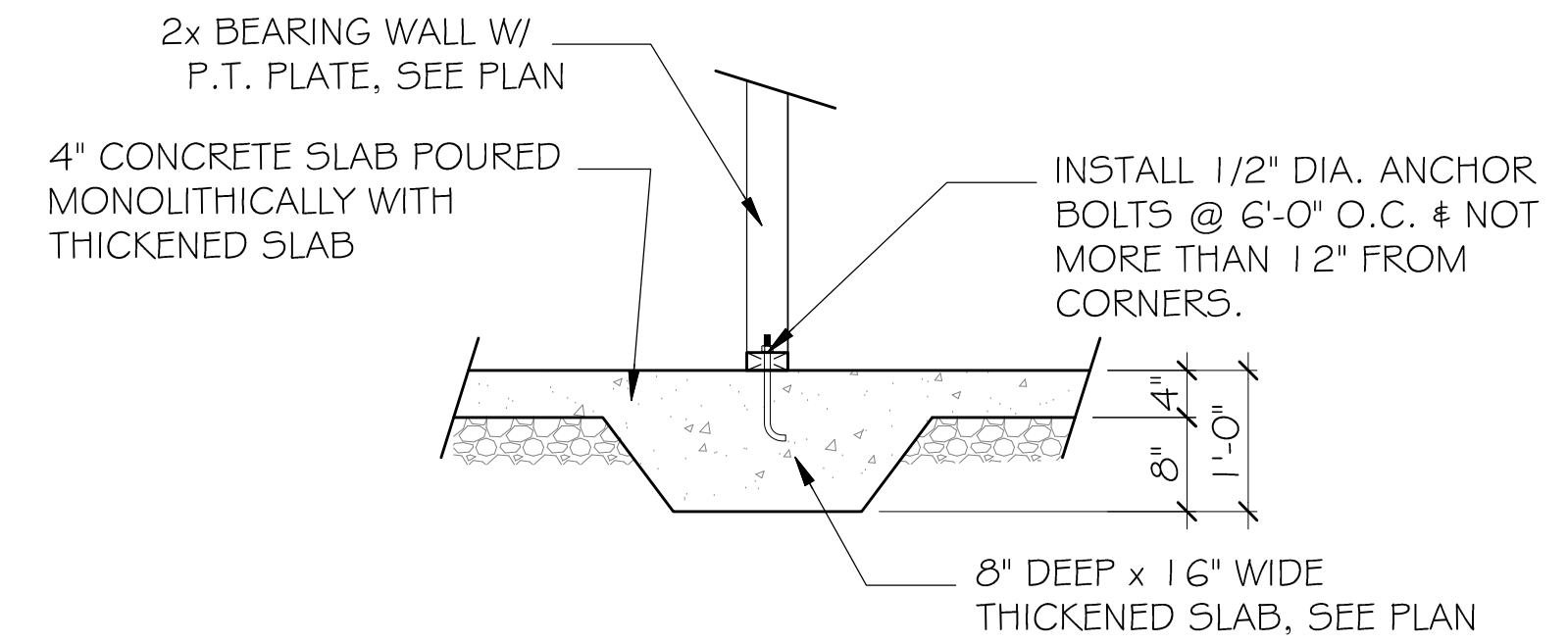

4 THICKENED SLAB SECTION - GRADE BEAM
SCALE: 3/8" = 1'-0" (11"x17" SHEET SIZE)
SCALE: 3/4" = 1'-0" (22"x34" SHEET SIZE)

WESTPORT
BASEMENT PLANS

SEAL:

REVISION CHANGES:

REV. NO.	REV. DATE

DISCLAIMER:
THIS COPYRIGHTED DESIGN IS THE SOLE PROPERTY OF THE HARTWIN GROUP, INC. AND MAY NOT BE USED OR REPRODUCED WITHOUT THE EXPRESSED WRITTEN CONSENT OF THE HARTWIN GROUP, INC.
CAUTION: ONLY A QUALIFIED DESIGNER, ARCHITECT, CONTRACTOR OR STRUCTURAL ENGINEER SHOULD ATTEMPT TO MODIFY THIS PLAN.

SUBDIVISION COLLECTION:

START DATE:

04/17/2020

DRAWN BY:

MHART

SCALE:

SHEET NO.

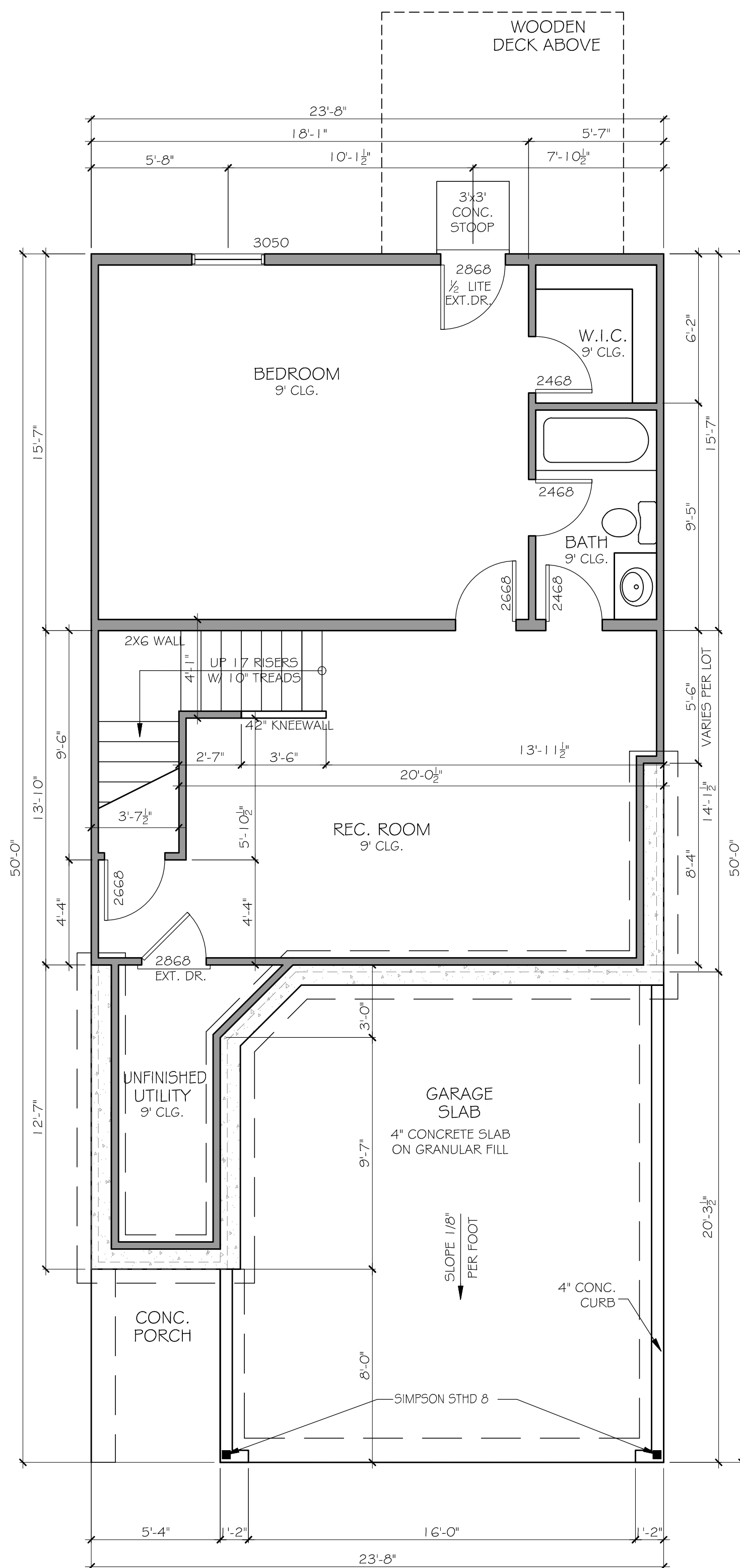

2 FINISHED BASEMENT OPTION
SCALE: 1/8" = 1'-0" (11x17" SHEET SIZE)
SCALE: 1/4" = 1'-0" (22x34" SHEET SIZE)

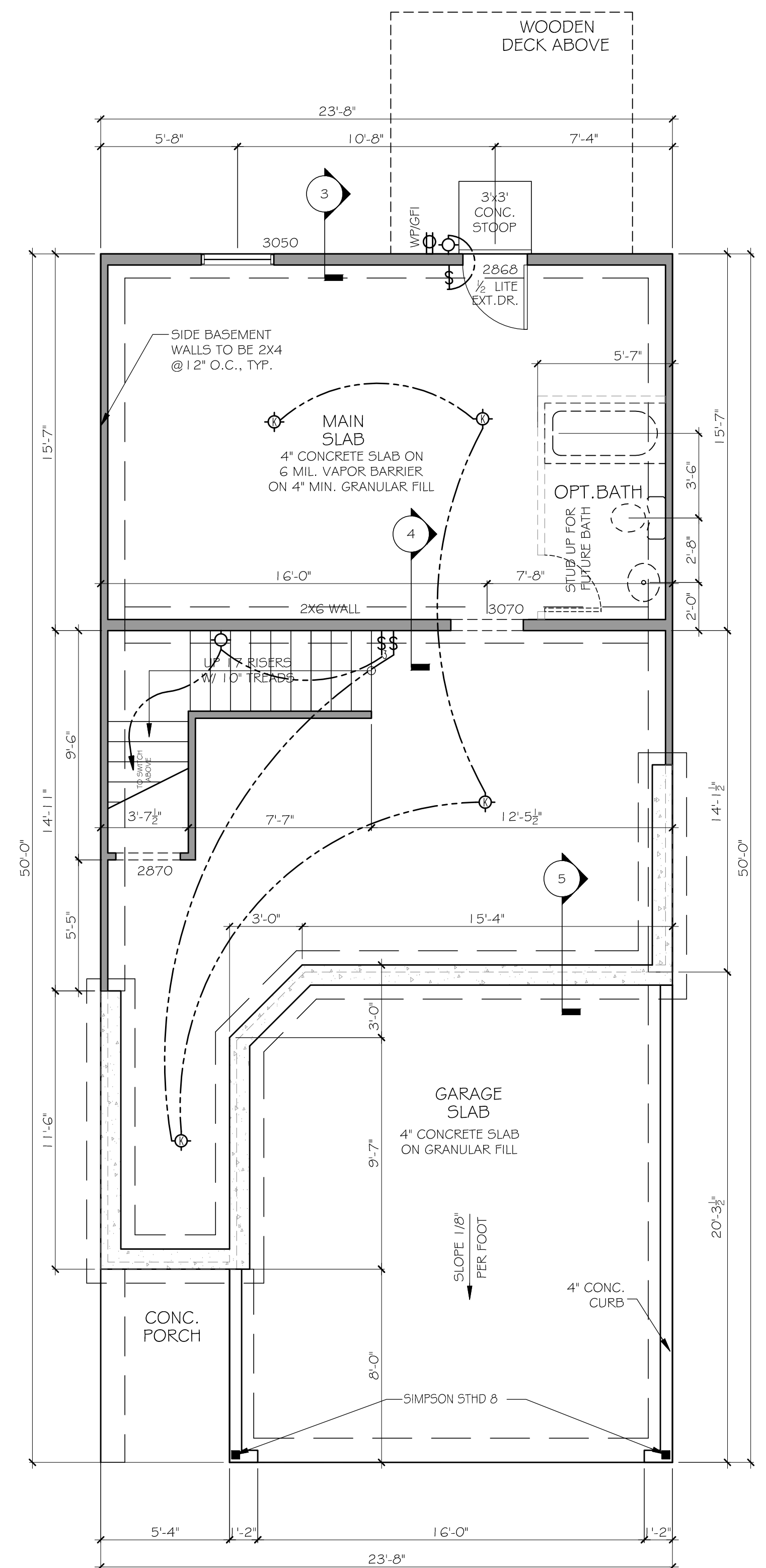

1 BASEMENT FOUNDATION PLAN
SCALE: 1/8" = 1'-0" (11x17" SHEET SIZE)
SCALE: 1/4" = 1'-0" (22x34" SHEET SIZE)

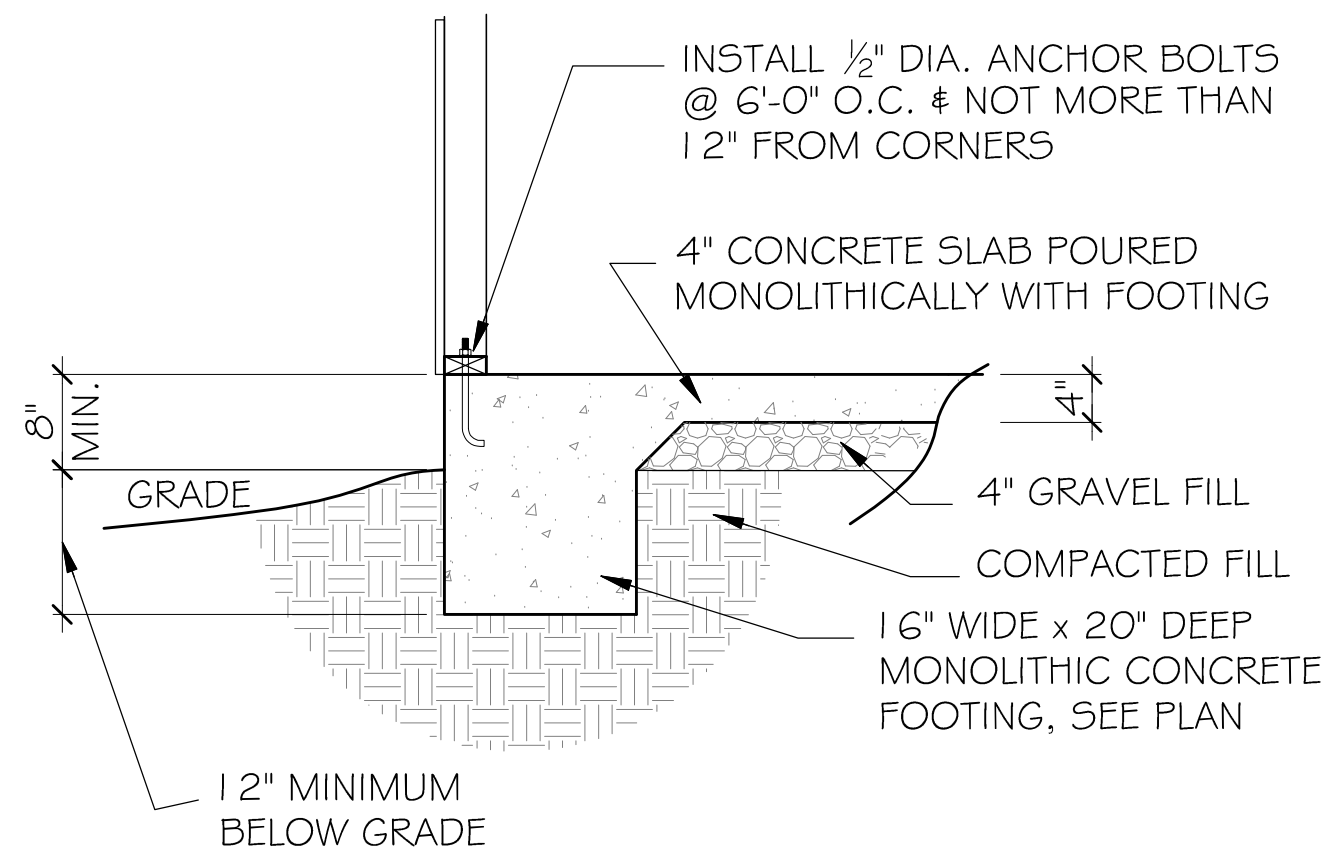

3 FOUNDATION SECTION - EXTERIOR WALL
SCALE: 3/8" = 1'-0" (11x17" SHEET SIZE)
SCALE: 3/4" = 1'-0" (22x34" SHEET SIZE)

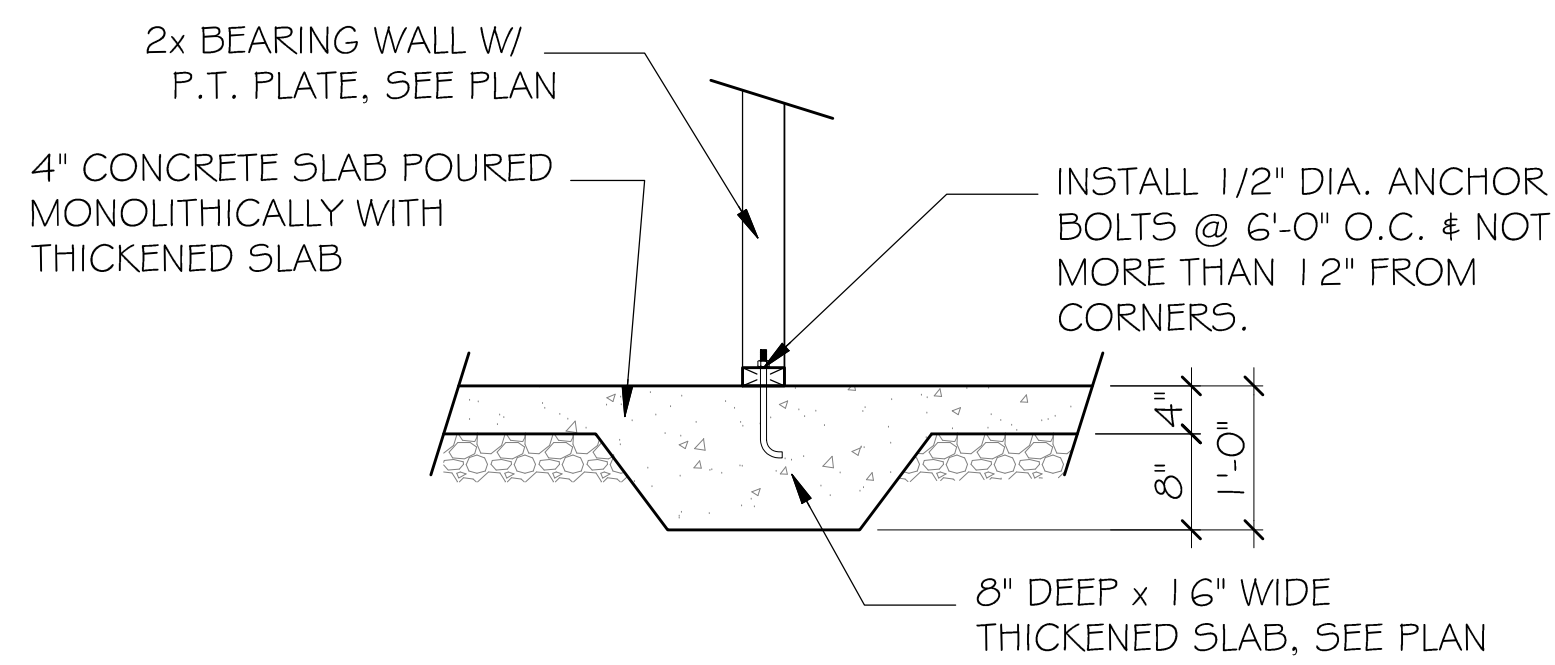

4 THICKENED SLAB SECTION - GRADE BEAM
SCALE: 3/8" = 1'-0" (11x17" SHEET SIZE)
SCALE: 3/4" = 1'-0" (22x34" SHEET SIZE)

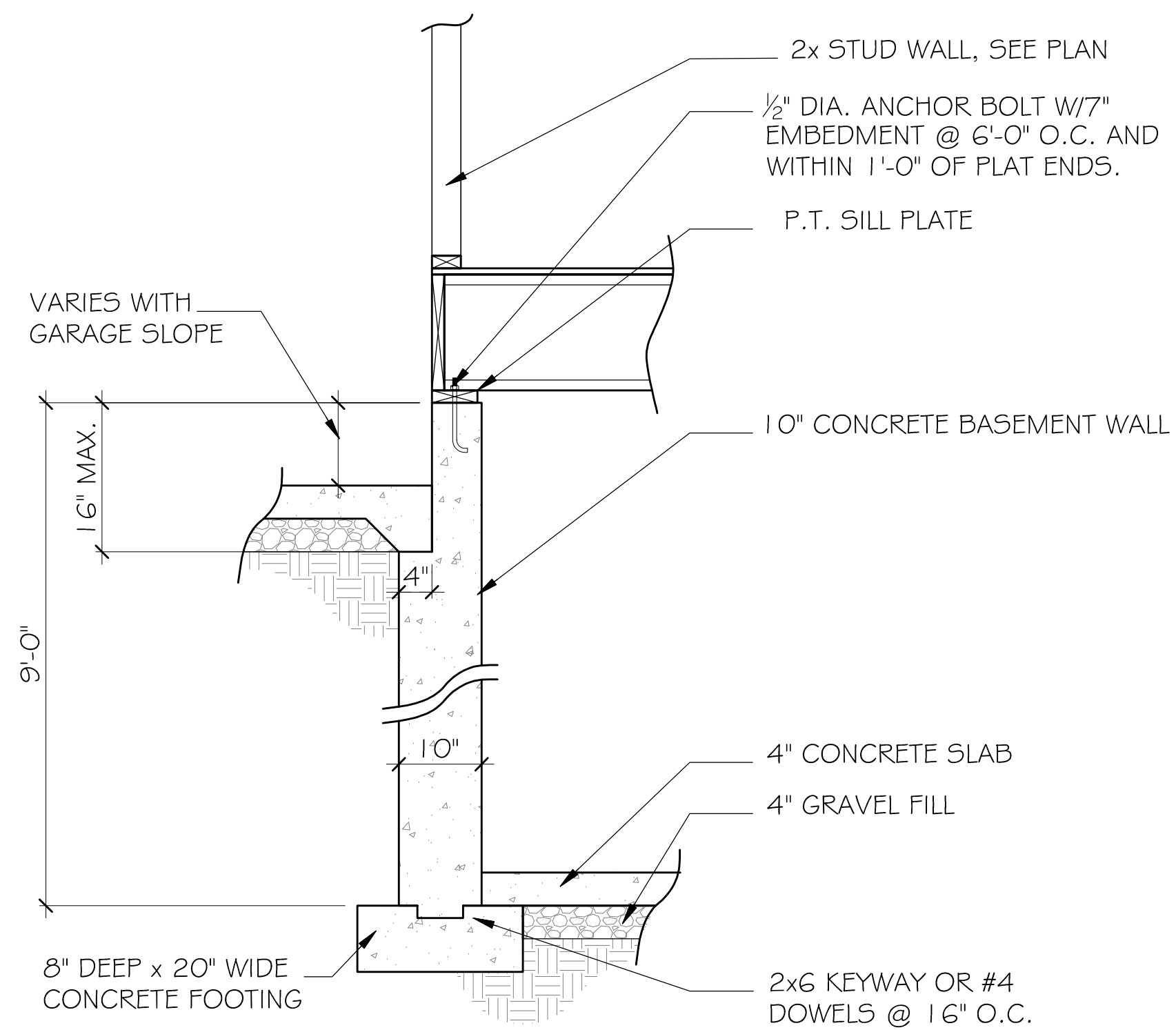

5 FOUNDATION SECTION - INTERIOR GARAGE WALL
SCALE: 3/8" = 1'-0" (11x17" SHEET SIZE)
SCALE: 3/4" = 1'-0" (22x34" SHEET SIZE)

WESTPORT
1ST. FLOOR PLAN

SEAL:

REVISION CHANGES:	
REV. NO.	REV. DATE
1	12/10/2018

DISCLAIMER:
THIS COPYRIGHTED DESIGN IS THE SOLE PROPERTY OF THE HARTWIN GROUP, INC. AND MAY NOT BE USED OR REPRODUCED WITHOUT THE EXPRESSED WRITTEN CONSENT OF THE HARTWIN GROUP, INC.

CAUTION: ONLY A QUALIFIED DESIGNER, ARCHITECT, CONTRACTOR OR STRUCTURAL ENGINEER SHOULD ATTEMPT TO MODIFY THIS PLAN.

SUBDIVISION COLLECTION:

START DATE:

04/17/2020

DRAWN BY:

MHART

SCALE:

SHEET NO.

A-08

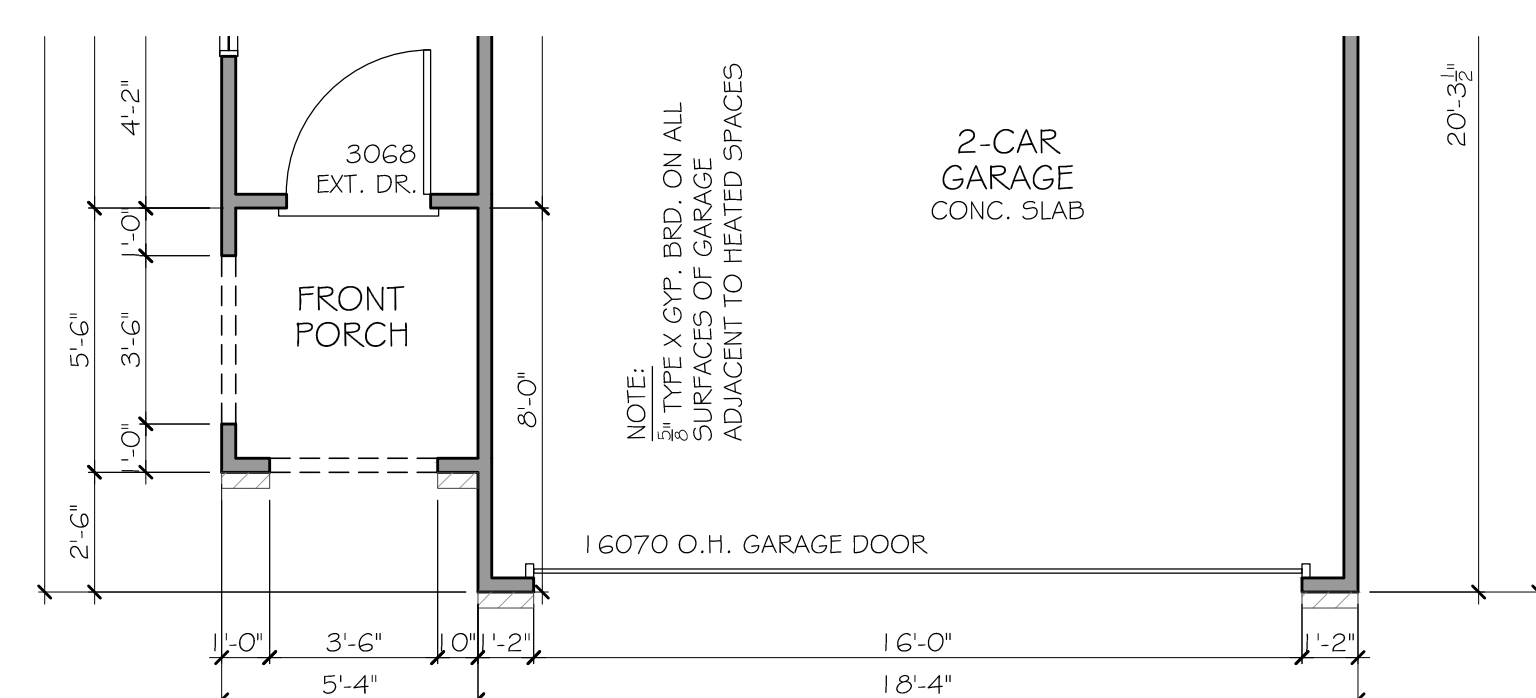
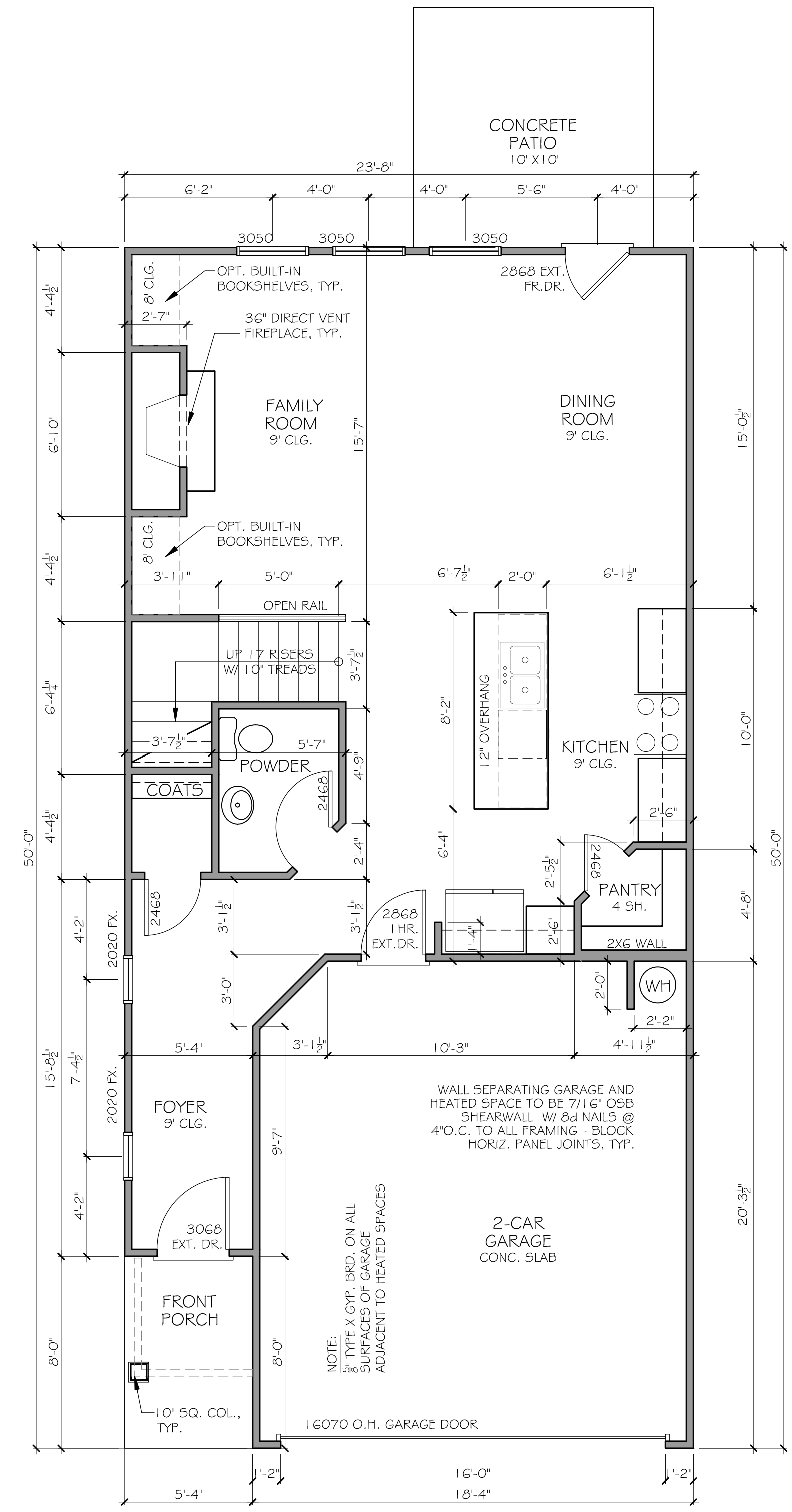

1 1ST. FLOOR PLAN (ELEV. B)
SCALE: 1/8" = 1'-0" (1 1/4" SHEET SIZE)
SCALE: 1/4" = 1'-0" (22x34" SHEET SIZE)

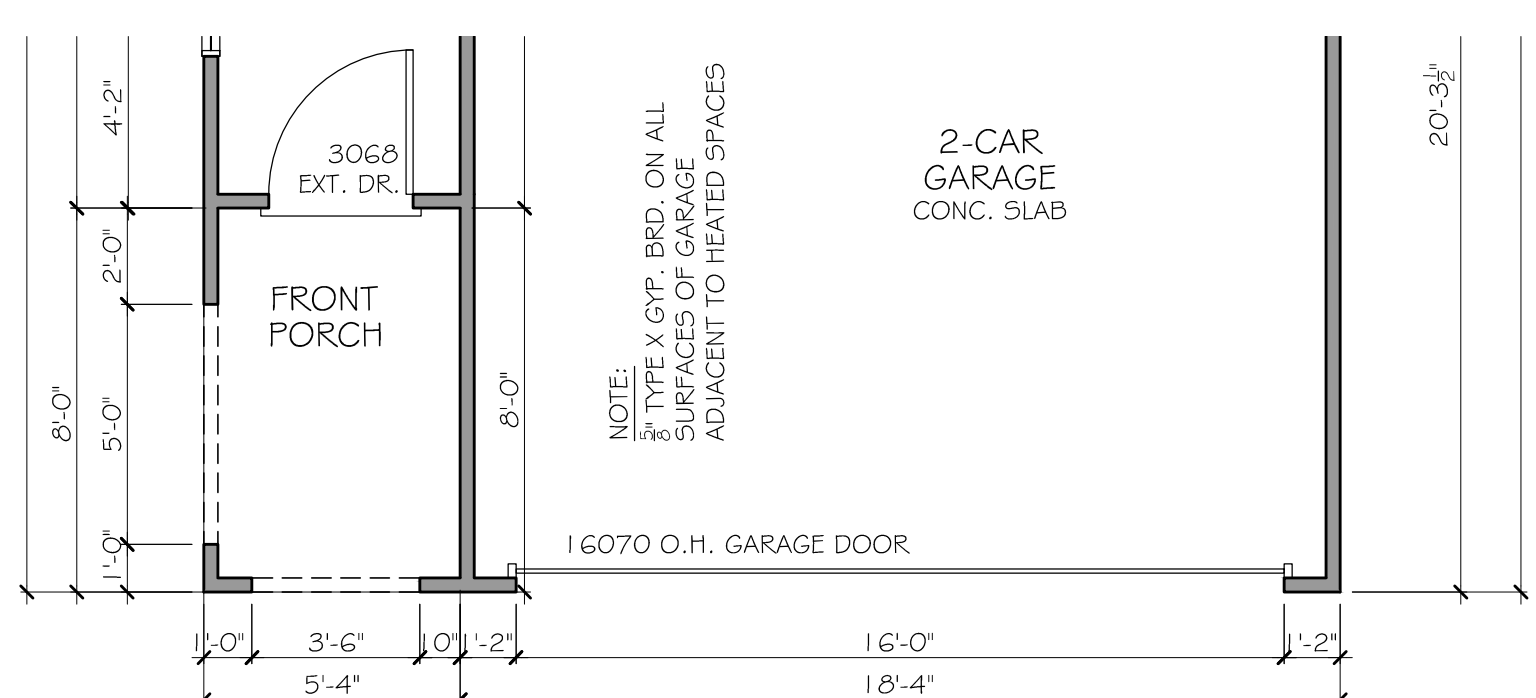

1 1ST. FLOOR PLAN (ELEV. D)
SCALE: 1/8" = 1'-0" (1 1/4" SHEET SIZE)
SCALE: 1/4" = 1'-0" (22x34" SHEET SIZE)

WESTPORT
2ND. FLOOR PLAN

SEAL:

REVISION CHANGES:

REV. NO.	REV. DATE
1	12/10/2018

DISCLAIMER:

THIS COPYRIGHTED DESIGN IS THE SOLE PROPERTY OF THE HARTWIN GROUP, INC. AND MAY NOT BE USED OR REPRODUCED WITHOUT THE EXPRESSED WRITTEN CONSENT OF THE HARTWIN GROUP, INC.

CAUTION: ONLY A QUALIFIED DESIGNER, ARCHITECT, CONTRACTOR OR STRUCTURAL ENGINEER SHOULD ATTEMPT TO MODIFY THIS PLAN.

SUBDIVISION COLLECTION:

START DATE:

04/17/2020

DRAWN BY:

MHART

SCALE:

SHEET NO.

A-09

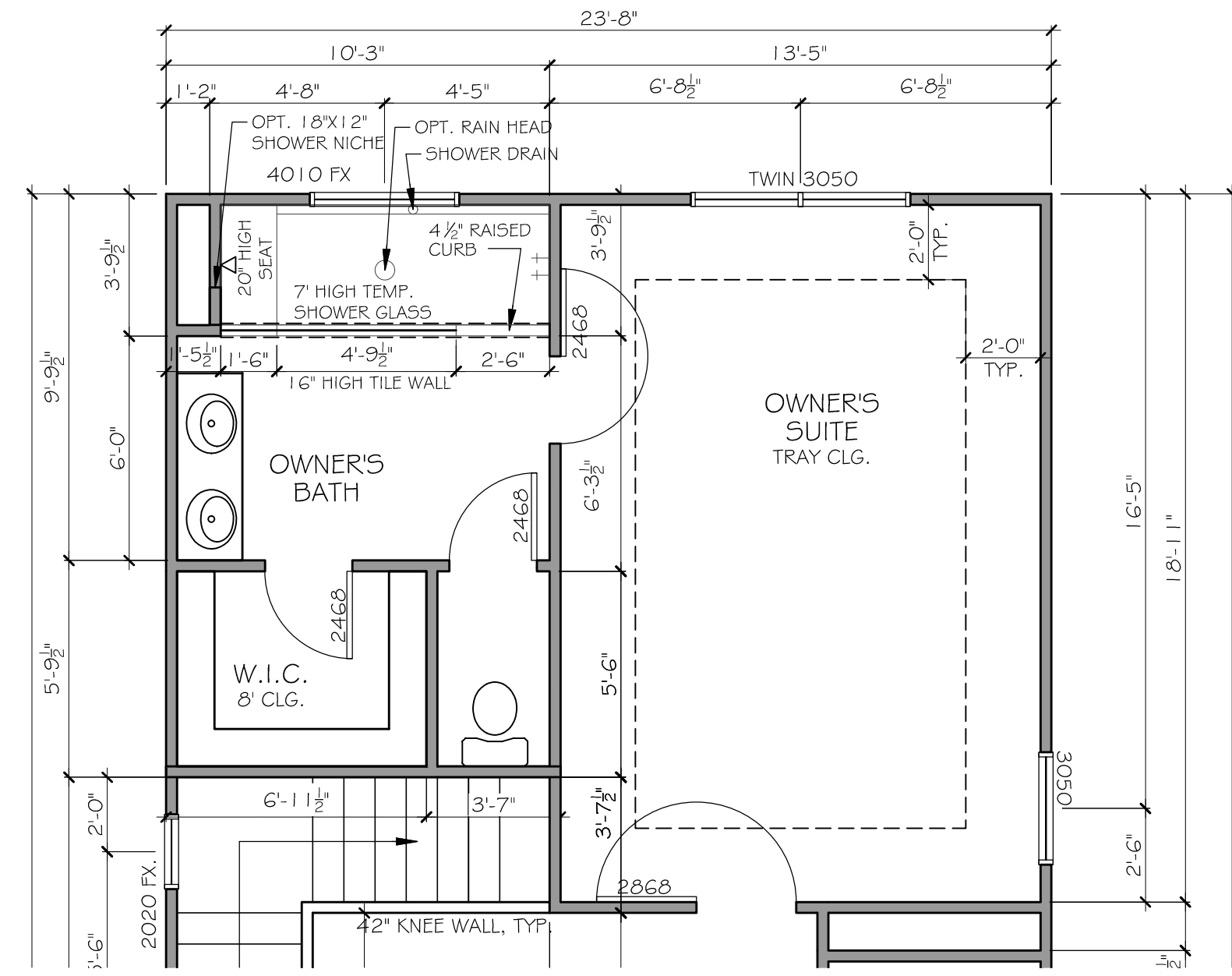
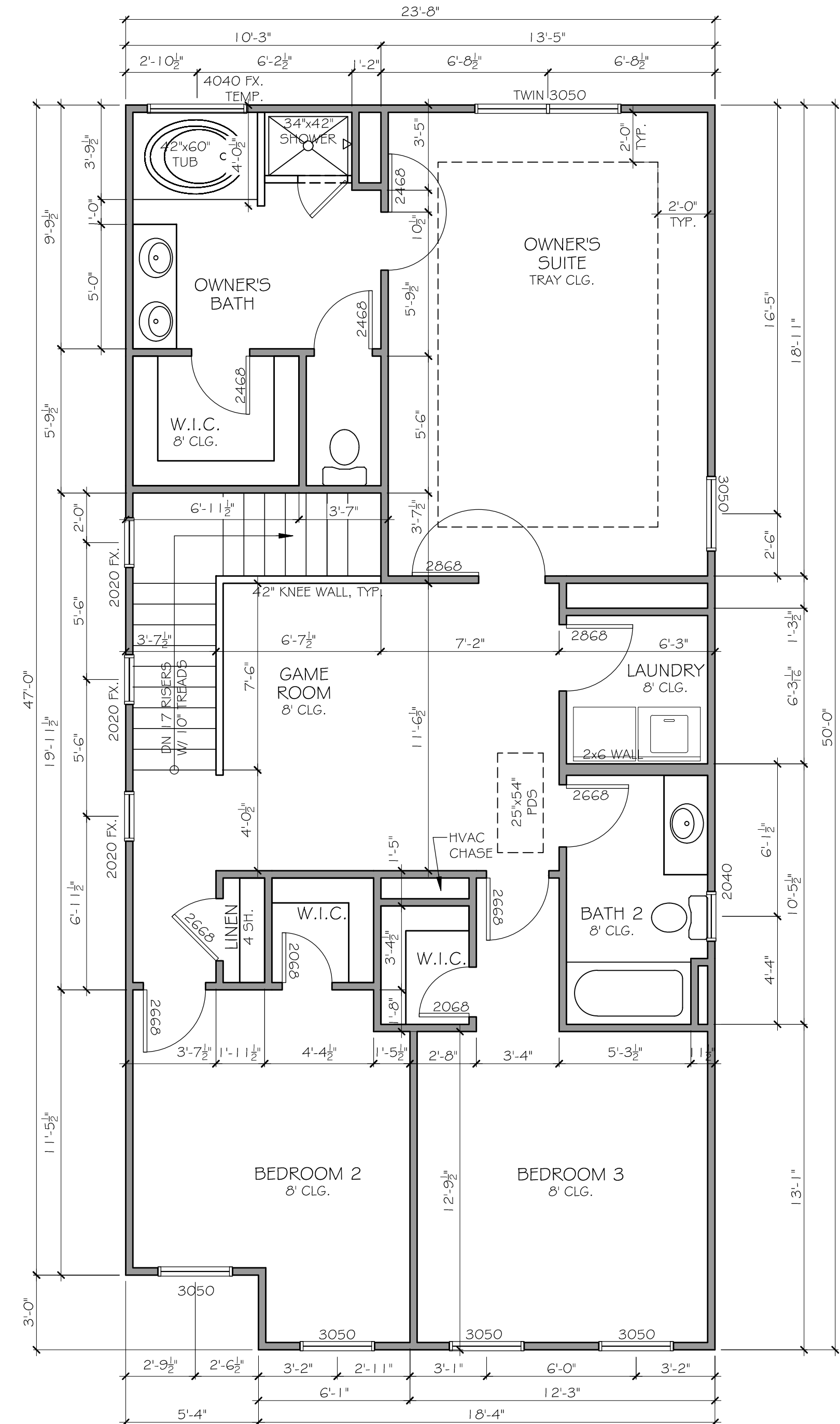

6 MEGA SHOWER DETAIL
SCALE: 1/8" = 1'-0" (11x17" SHEET SIZE)
SCALE: 1/4" = 1'-0" (22x34" SHEET SIZE)

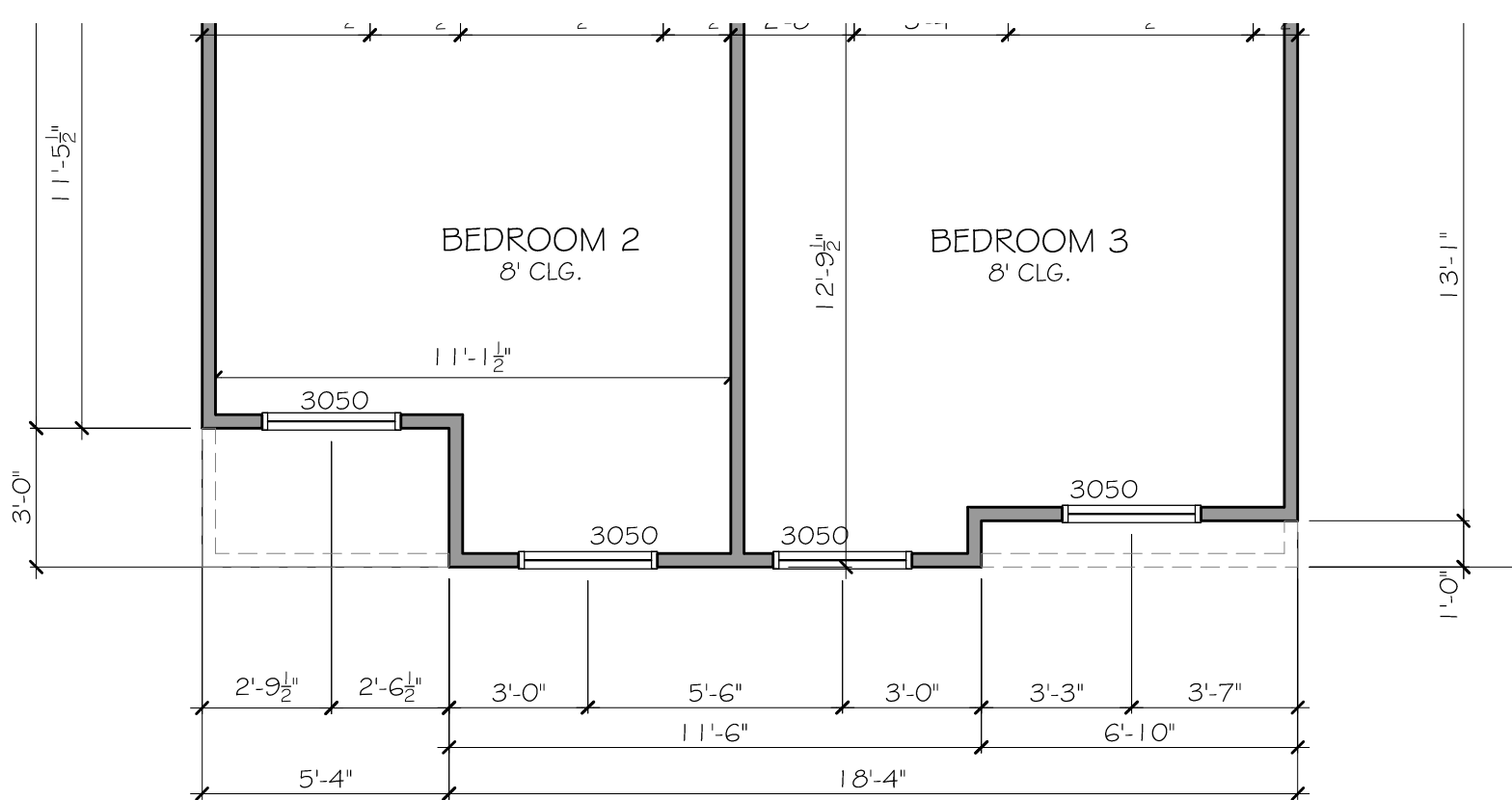
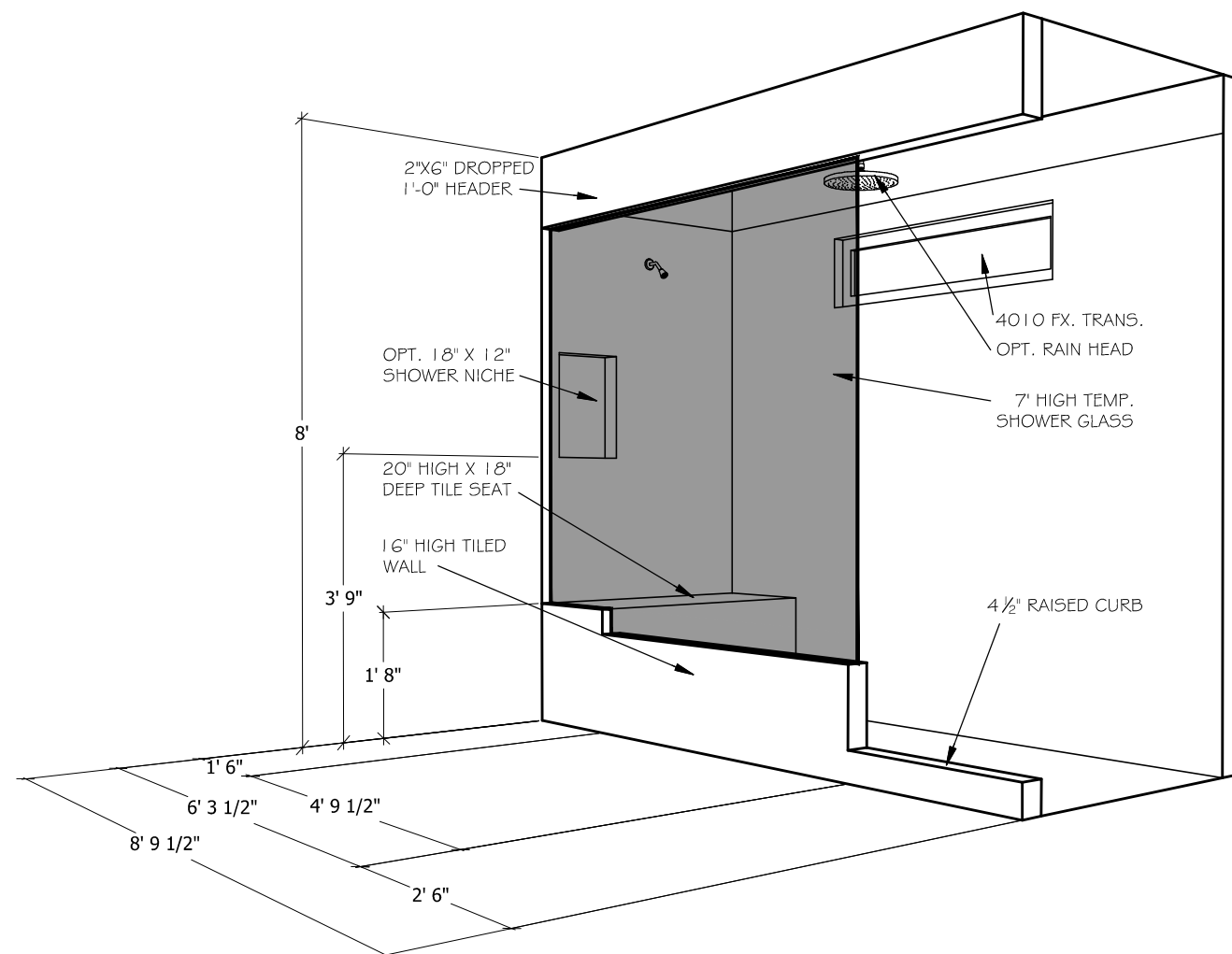

4 2ND. FLOOR PLAN (ELEV D)
SCALE: 1/8" = 1'-0" (11x17" SHEET SIZE)
SCALE: 1/4" = 1'-0" (22x34" SHEET SIZE)

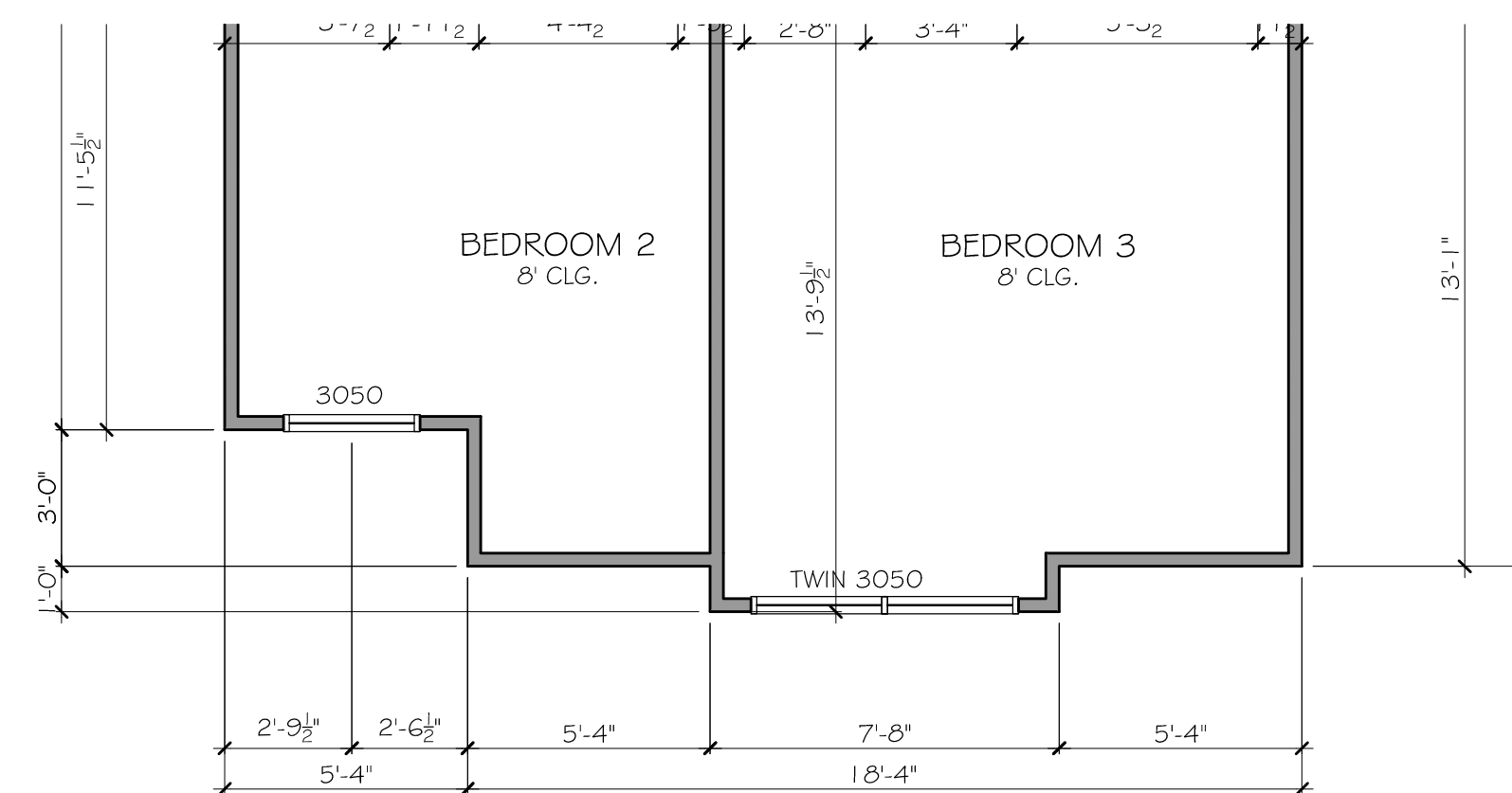

2 2ND. FLOOR PLAN (ELEV B)
SCALE: 1/8" = 1'-0" (11x17" SHEET SIZE)
SCALE: 1/4" = 1'-0" (22x34" SHEET SIZE)

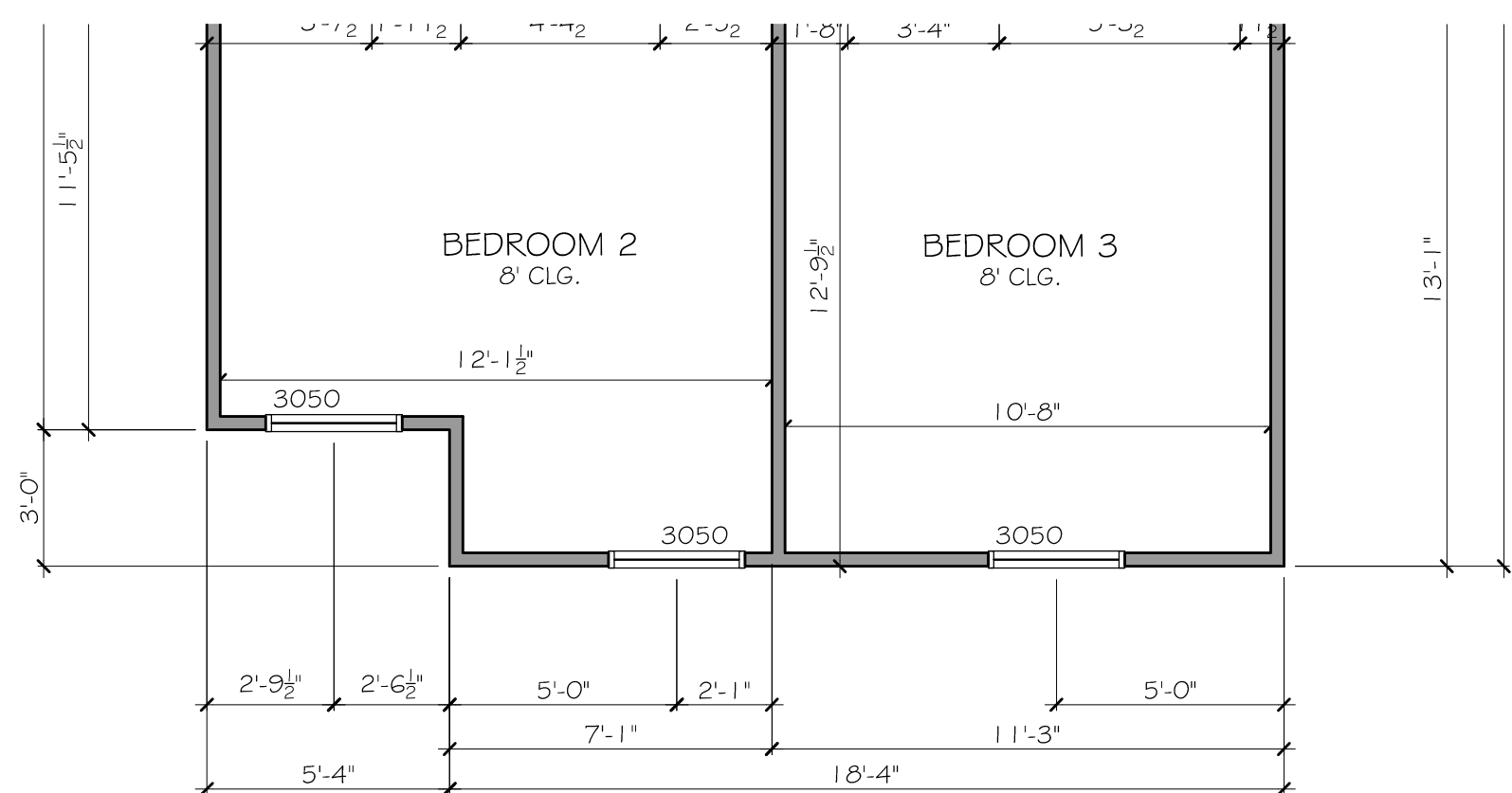

3 2ND. FLOOR PLAN (ELEV C)
SCALE: 1/8" = 1'-0" (11x17" SHEET SIZE)
SCALE: 1/4" = 1'-0" (22x34" SHEET SIZE)

SEAL:

REVISION CHANGES:

REV. NO.	REV. DATE

DISCLAIMER:
THIS COPYRIGHTED DESIGN IS THE SOLE PROPERTY OF THE HARTWIN GROUP, INC. AND MAY NOT BE USED OR REPRODUCED WITHOUT THE EXPRESSED WRITTEN CONSENT OF THE HARTWIN GROUP, INC.

CAUTION: ONLY A QUALIFIED DESIGNER, ARCHITECT, CONTRACTOR OR STRUCTURAL ENGINEER SHOULD ATTEMPT TO MODIFY THIS PLAN.

SUBDIVISION COLLECTION:

START DATE:

04/17/2020

DRAWN BY:

MHART

SCALE:

SHEET NO.

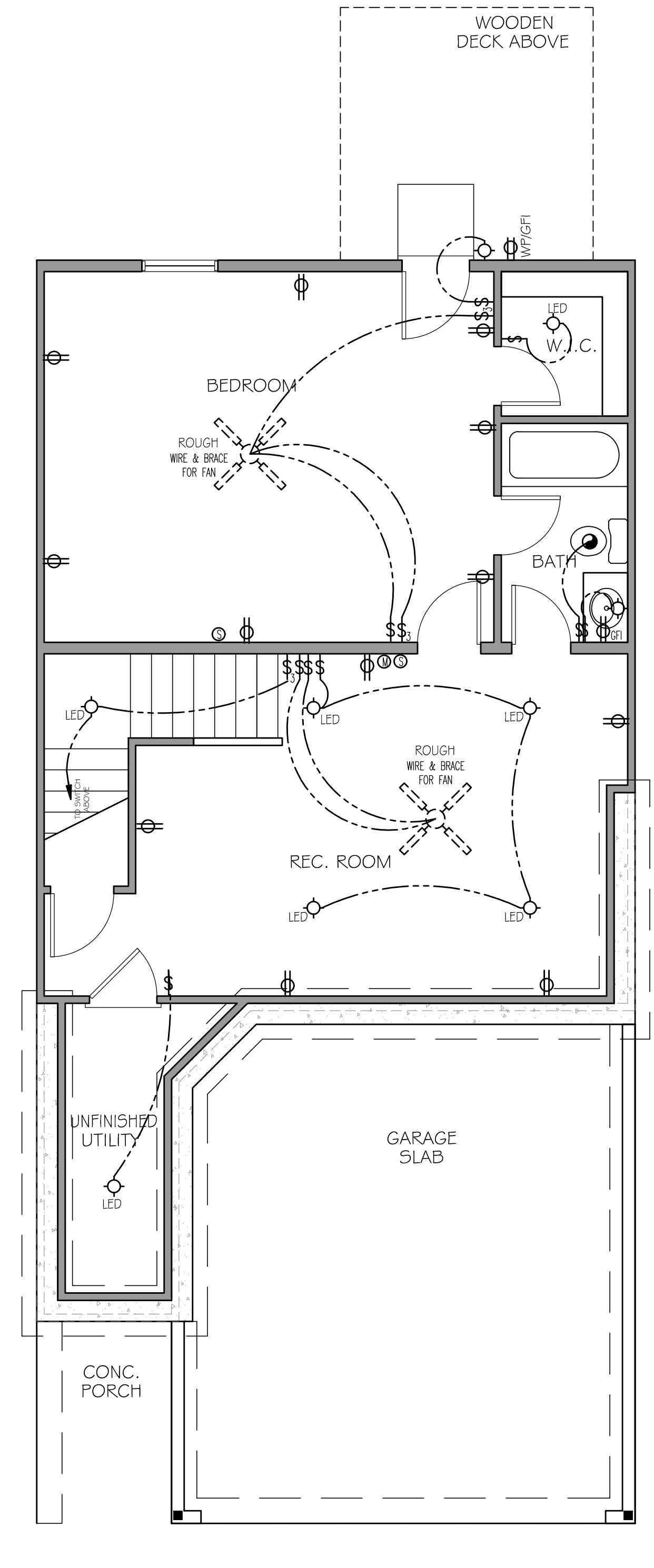
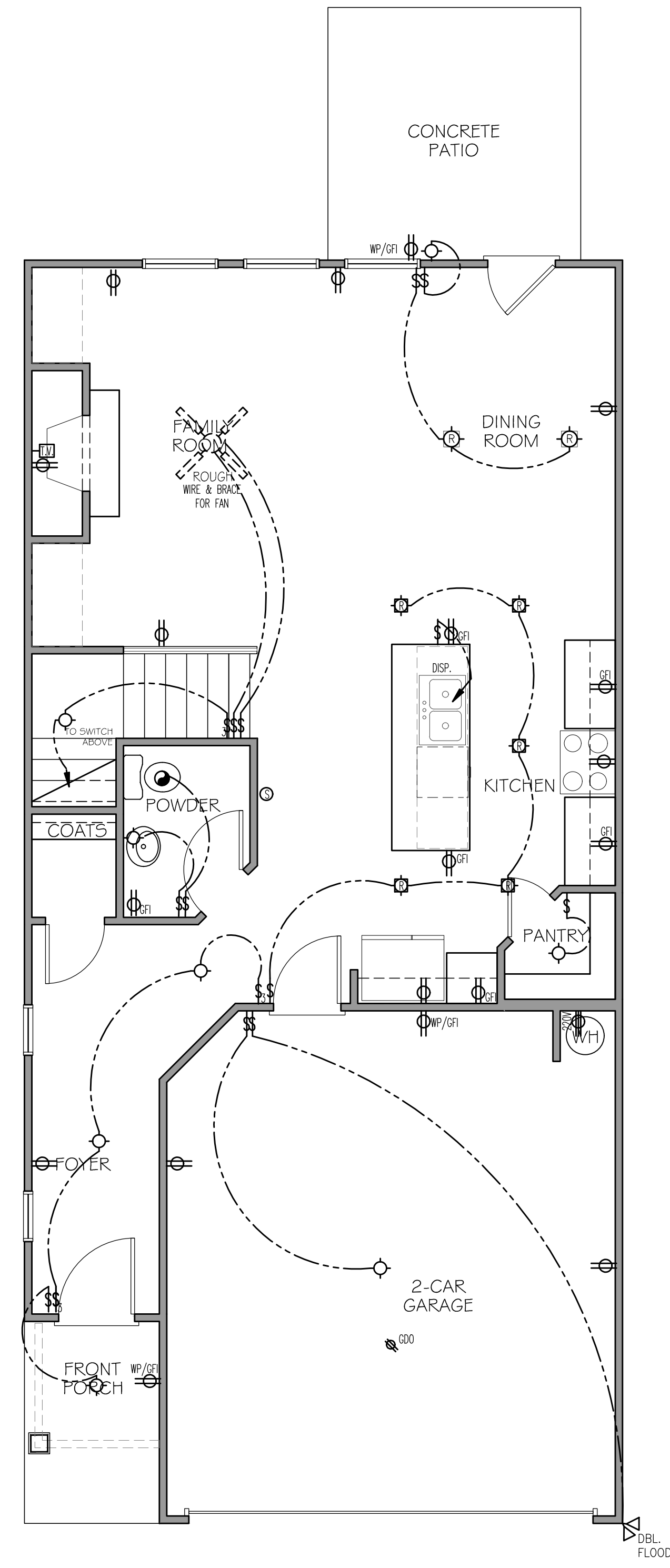
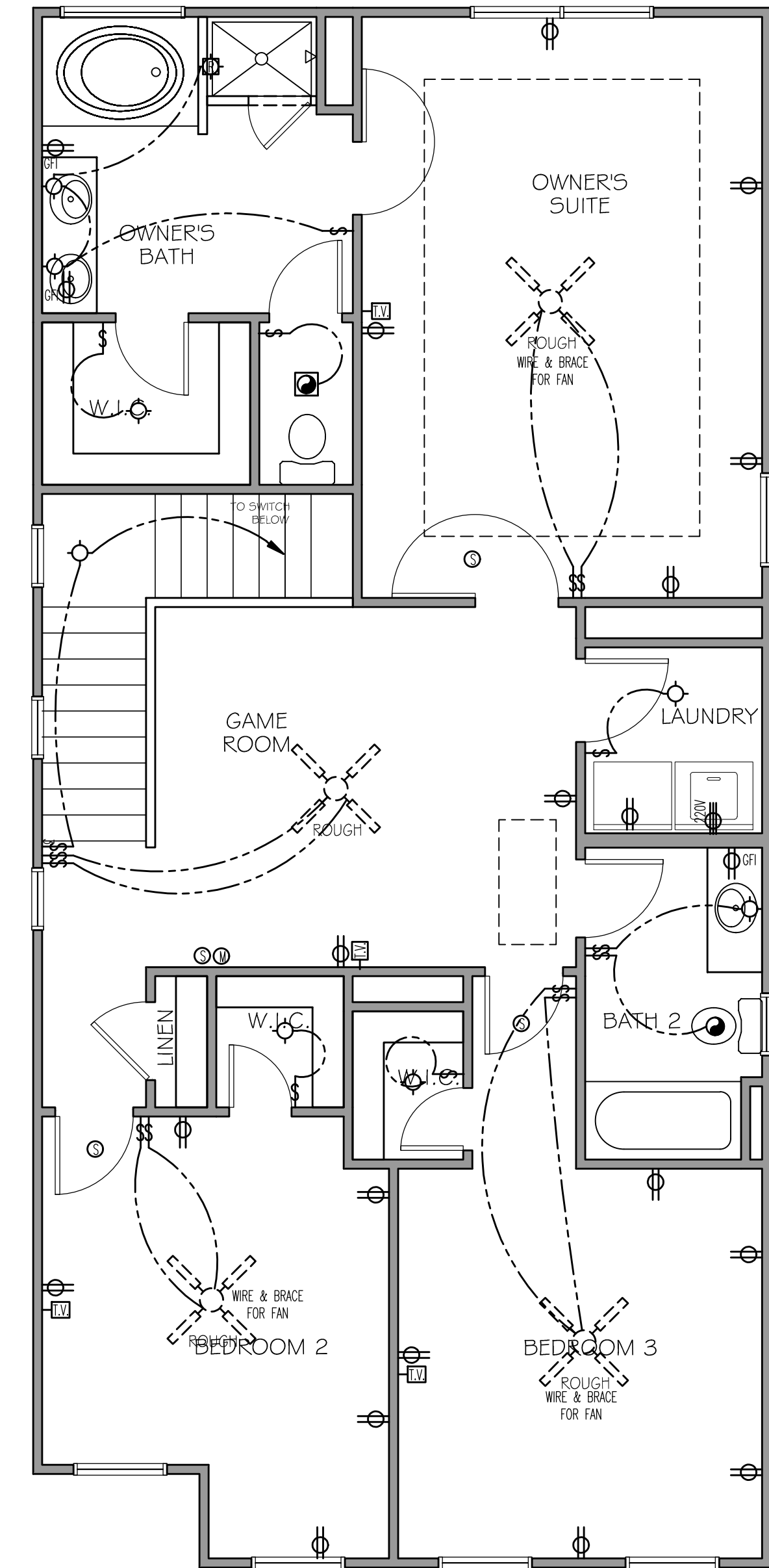
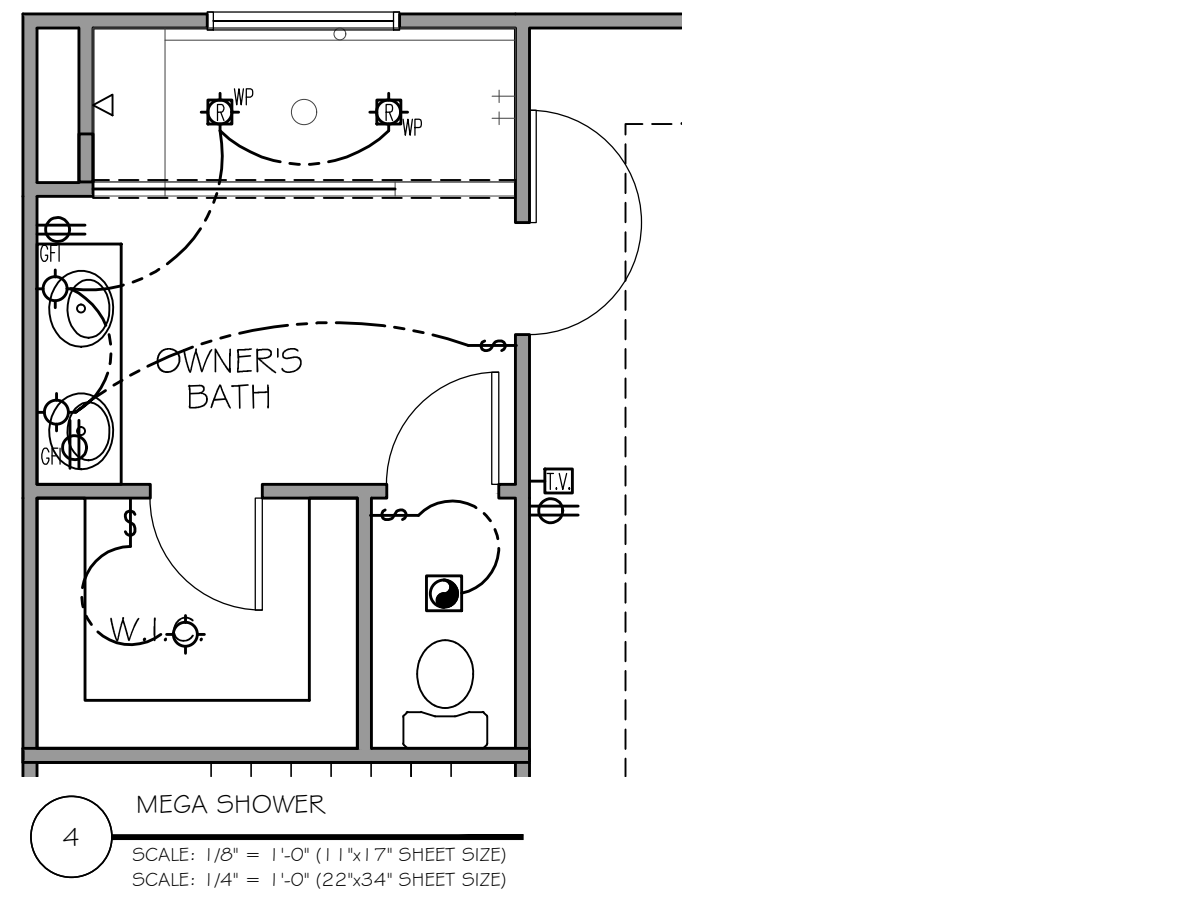

ELECTRICAL LEGEND

SYMBOL	DESCRIPTION
	DUPLEX OUTLET (GROUNDED TYPE)
	WEATHER PROOF DUPLEX OUTLET (GFI)
	WALL SWITCH CONTROLLED DUPLEX OUTLET (W.S.C.)
	ABOVE COUNTER LOCATION
	GROUND FAULT INTERCEPT ABOVE COUNTER
	GROUND FAULT INTERCEPT
	FLUSH FLOOR WALL SWITCH CONTROLLED
	220 VOLT OUTLET OR CONNECTION
	TELEVISION ANTENNA/CABLE OUTLET
	TELEPHONE OUTLET LOCATION
	DOOR CHIME LOCATION
	SINGLE POLE SWITCH
	4-WAY SWITCH
	3-WAY SWITCH
	CEILING MOUNTED LIGHT FIXTURE
	WALL BRACKET MOUNTED LIGHT FIXTURE
	BATH STRIP LIGHT
	CARBON MONOXIDE DETECTOR
	SMOKE DETECTOR
	KEYLESS CEILING MOUNTED LIGHT FIXTURE
	RECESSED CEILING LIGHT FIXTURE
	PENDANT LIGHTING FIXTURE
	2' x 4' FLUORESCENT LIGHT
	EXTERIOR CAST ALUMINUM FLOOD LIGHTS
	FLUSH MOUNT CEILING LIGHT W/ WIRE AND BRACING FOR FAN
	LIGHTED CEILING FAN PACKAGE
	LIGHT/FAN COMBO - EXHAUST
	CEILING MOUNTED FAN - EXHAUST
	DOOR BELL BUTTON
	THERMOSTAT
	AUTOMATIC GARAGE DOOR OPENER OUTLET

NOTE: 1. ALL WALL OUTLETS MOUNTED AT +22" A.F.F. (U.N.O.)
2. ALL WALL SWITCHES MOUNTED AT +50" A.F.F. (U.N.O.)