

0 200 400 600



PLAT TO ACCOMPANY APPLICATION TO SERVE ALCOHOLIC BEVERAGES ON SITE FOR

GEORGIA PALMS & GARDENS

LOCATED IN LAND LOTS 867 & 910, 19TH DISTRICT,
2ND SECTION, COBB COUNTY, GEORGIA
CITY OF POWDER SPRINGS

3228 POWDER SPRINGS ROAD

NOTE

NO CHURCHES, SCHOOLS OR
DAYCARE CENTERS WERE
DETECTED WITHIN 600 FEET OF
THE FRONT DOOR OF THE
ESTABLISHMENT.

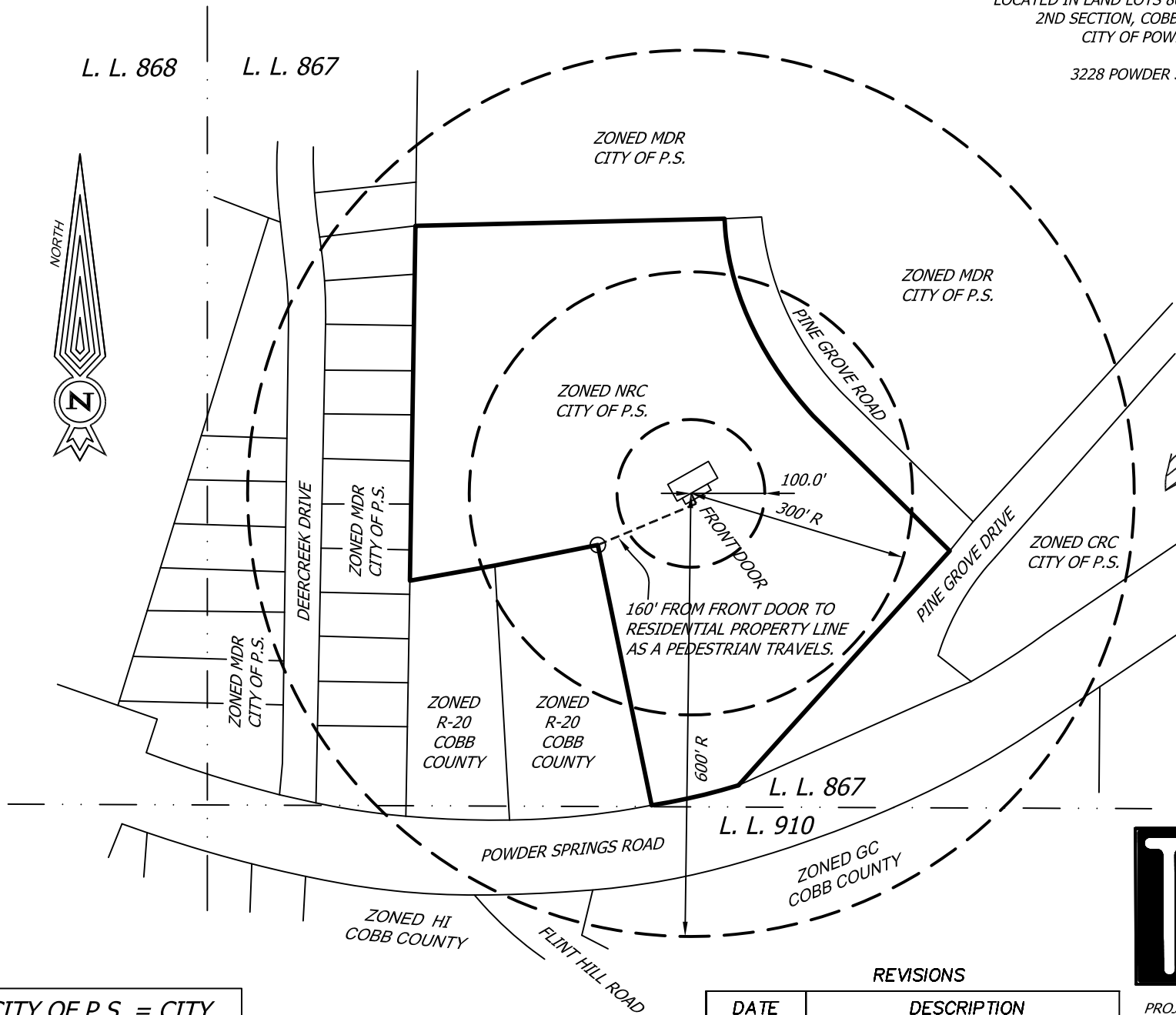
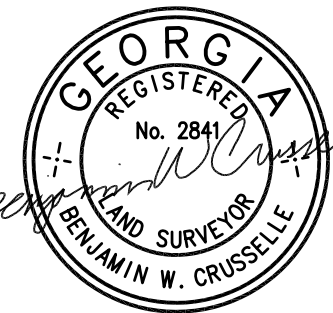

CITY OF P.S. = CITY
OF POWDER SPRINGS

REVISIONS

DATE	DESCRIPTION
07/01/19	PER CITY COMMENTS



THE CRUSSELLE COMPANY
PROFESSIONAL LAND SURVEYORS
2981 POWDER SPRINGS ROAD
MARIETTA, GEORGIA 30064
(770) 943-5903
E-MAIL: BEN@CRUSSELLE.COM

PROJ. NO. CO4005 FILE: CO4005.DWG
FIELD SURVEY DATE: N/A
PLAT DATE: 06/20/19 SCALE: 1" = 200'