

Pool 474.38 sqft  
Spa

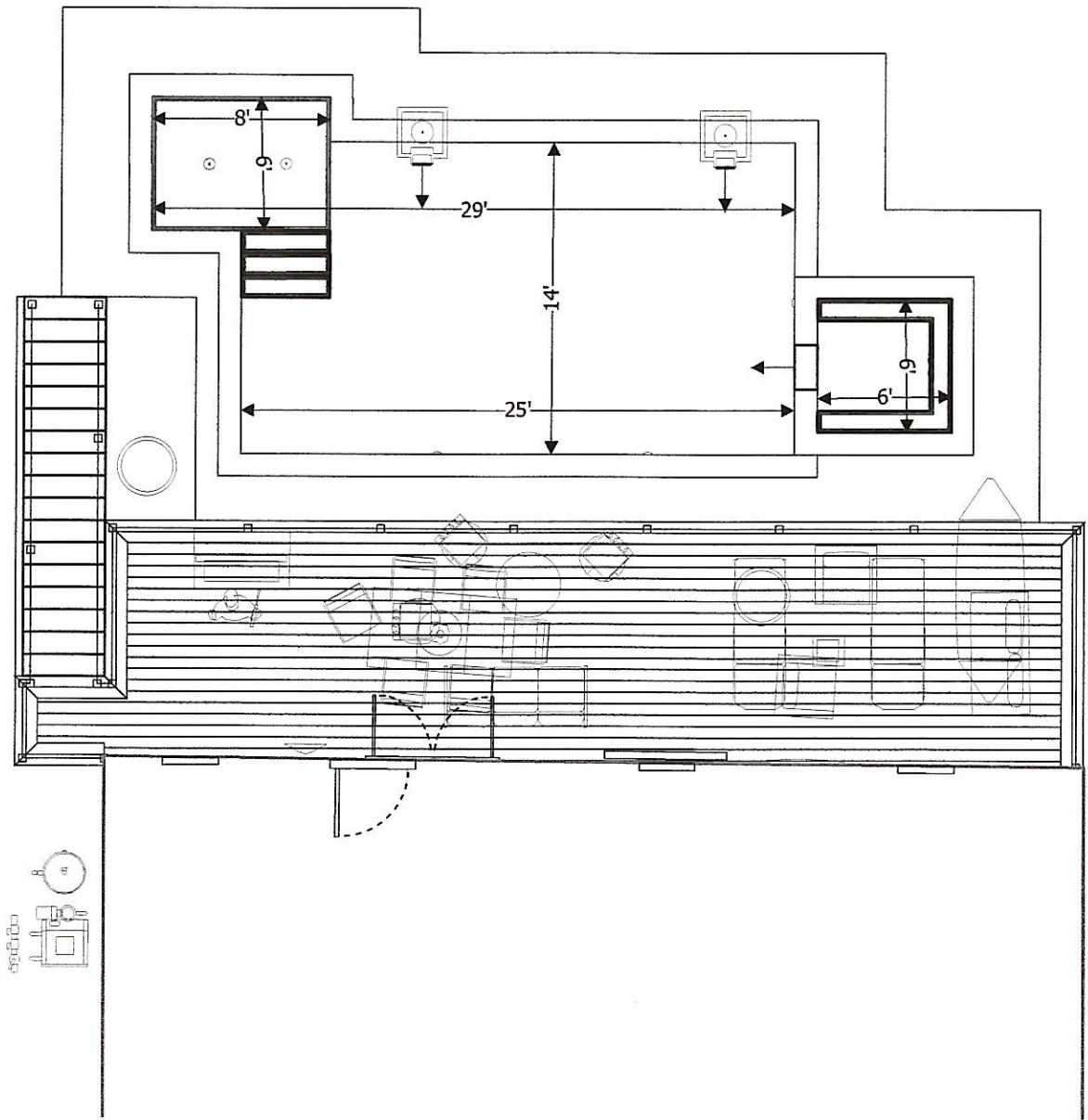

Pools	
Perimeter:	114'
Area:	418.2 ft <sup>2</sup>
Int Surface Area:	892.58 ft <sup>2</sup>
Coping Area:	111.03 ft <sup>2</sup>
Steps/Benches:	5
Concrete:	19.3 yards <sup>3</sup>
Rebar:	3076' 1"
Hardscapes	
Perimeter:	272'
Area:	922.84 ft <sup>2</sup>
Total Area:	922.84 ft <sup>2</sup>
Concrete:	11.4 yards <sup>3</sup>
Pool Equipment	
Count:	3
Filters:	1
Pumps:	1
Heaters:	1
Water Features	
Water Descent:	2x10"
Bubblers:	3
Project Info	
Project Name:	Priscila Brown
Client Name:	Priscila Brown
Client Email:	clbrown122394@gmail.com
Address:	3255 Birchhaven Trace
City:	Powder Springs
State/Province:	GA
Zip/Postal Code:	30127
Designer Name:	Michelle Alcalá