

ZONING	
TOTAL SITE AREA = 11.5 ACRES	
CURRENT ZONING - LI (LIGHT INDUSTRIAL)	
PROPOSED ZONING - PUD-R (PLANNED UNIT DEVELOPMENT-RESIDENTIAL)	
NO. OF UNITS = 70 (28 DETACHED, 42 ATTACHED)	
MAXIMUM RESIDENTIAL DENSITY - 8 DWELLING UNITS PER ACRE	
PROPOSED RESIDENTIAL DENSITY = 6.1 UNIT/AC.	
MAXIMUM BUILDING HEIGHT = 35 FEET	
MAXIMUM BUILDING HEIGHT = 2 STORIES	
REQUIRED OPEN SPACE/REC AREA = 1.4 AC. (1 AC./50 UNITS)	
PROVIDED OPEN SPACE/REC AREA = 1.6 AC.	
REQUIRED PARKING = 175 SPACES	
● PER POWDER SPRINGS PUD = 140 SPACES (2 X UNITS)	
● PER COBB FMO = 35 SPACES (0.5 X UNITS)	
PROVIDED PARKING = 176 SPACES	
● PER POWDER SPRINGS PUD = 140 SPACES	
● PER COBB FMO = 35 SPACES	

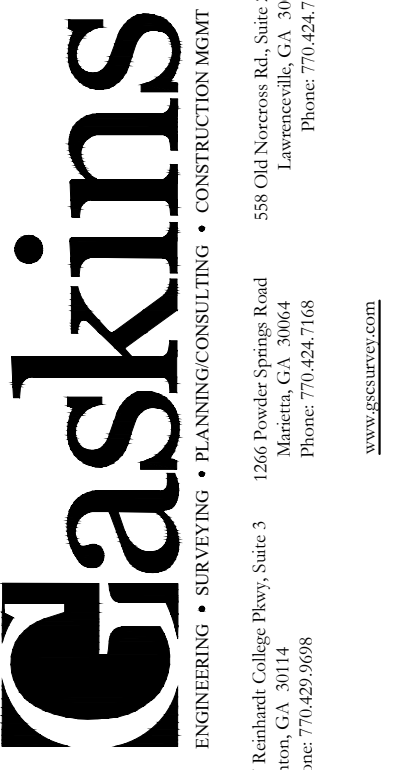

© 2021, GASKINS SURVEYING COMPANY, INC.
 This drawing may be used for the express purpose of constructing the work shown for the site and owner specified for the site. Any other use of this drawing including any reproduction or alteration of this drawing without the prior written approval of Gaskins Surveying Company, Inc. is prohibited.

BLUE RIVER DEVELOPMENT
 SILVER COMET
 LAND LOT 734, 19TH DISTRICT, 2ND SECTION,
 CITY OF POWDER SPRINGS, COBB COUNTY, GEORGIA
 ZONED LI

REVISIONS		
REV.	DATE	REVISION REFERENCE:

SHEET TITLE
 SITE PLAN

SEAL

PROJECT ID: X999	FIELD BOOK N/A
DRAWN BY MJI	CHECKED BY DLS
SCALE 1"=50'	ISSUE DATE 09/21/21
SHEET NUMBER	

01

NOT ISSUED FOR CONSTRUCTION

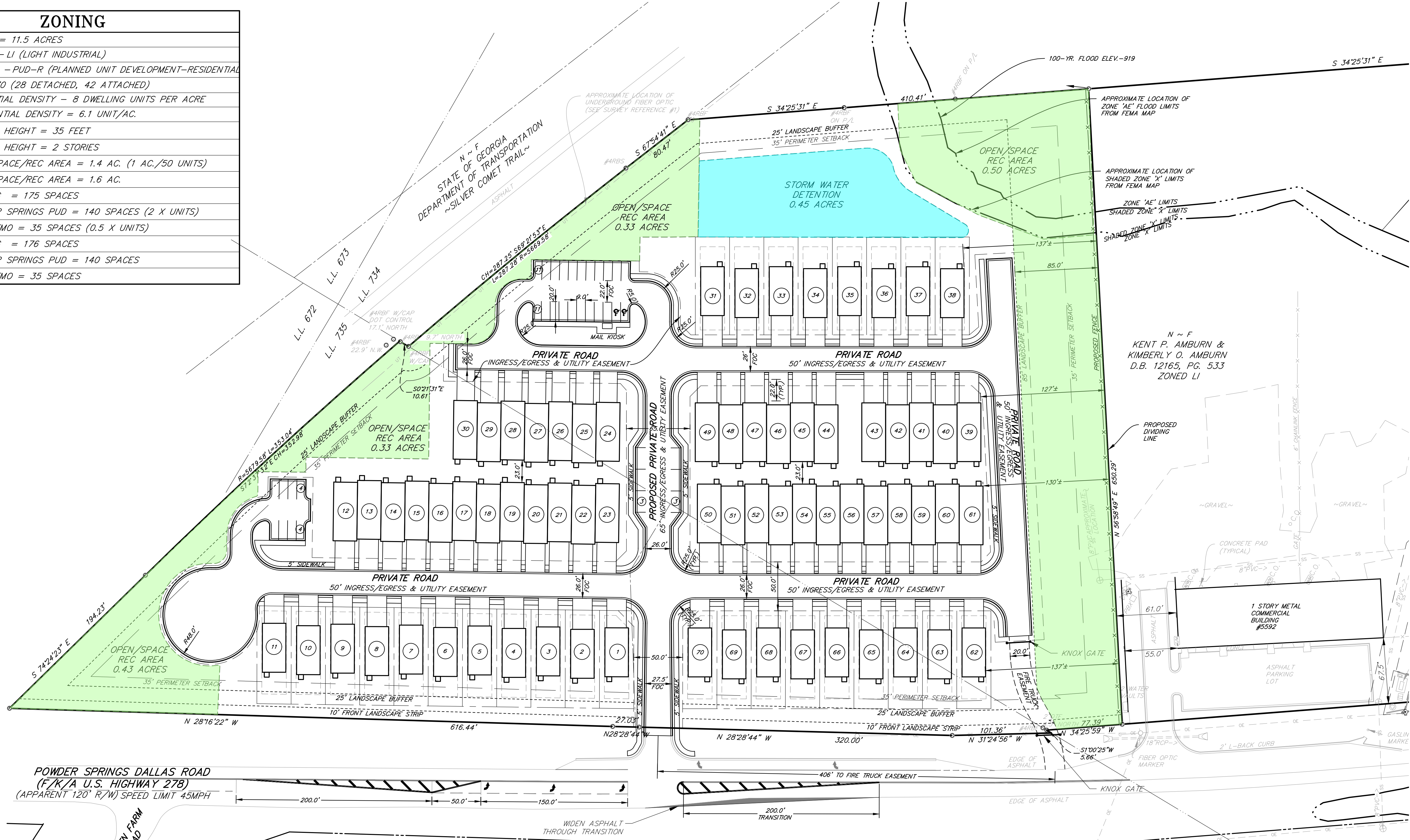

POWDER SPRINGS DALLAS ROAD
 (F/K/A U.S. HIGHWAY 278)
 (APPARENT 120' R/W) SPEED LIMIT 45MPH

DETACHED LOT AREA SUMMARY

LOT 1 = 3,500 (SF)	LOT 31 = 3,500 (SF)	LOT 62 = 3,492 (SF)
LOT 2 = 3,500 (SF)	LOT 32 = 3,500 (SF)	LOT 63 = 3,500 (SF)
LOT 3 = 3,500 (SF)	LOT 33 = 3,500 (SF)	LOT 64 = 3,500 (SF)
LOT 4 = 3,500 (SF)	LOT 34 = 3,498 (SF)	LOT 65 = 3,500 (SF)
LOT 5 = 3,500 (SF)	LOT 35 = 3,498 (SF)	LOT 66 = 3,500 (SF)
LOT 6 = 3,500 (SF)	LOT 36 = 3,500 (SF)	LOT 67 = 3,500 (SF)
LOT 7 = 3,500 (SF)	LOT 37 = 3,500 (SF)	LOT 68 = 3,500 (SF)
LOT 8 = 3,500 (SF)	LOT 38 = 3,500 (SF)	LOT 69 = 3,500 (SF)
LOT 9 = 3,500 (SF)		LOT 70 = 3,500 (SF)
LOT 10 = 3,500 (SF)		
LOT 11 = 3,500 (SF)		

N ~ F
 GRACE BAPTIST CHURCH
 OF MABLETON, INC.
 D.B. 14041, PG. 1859
 TRACT II
 ZONED LI

N ~ F
 GRACE BAPTIST CHURCH
 OF MABLETON, INC.
 D.B. 14041, PG. 1859
 TRACT I
 ZONED LI

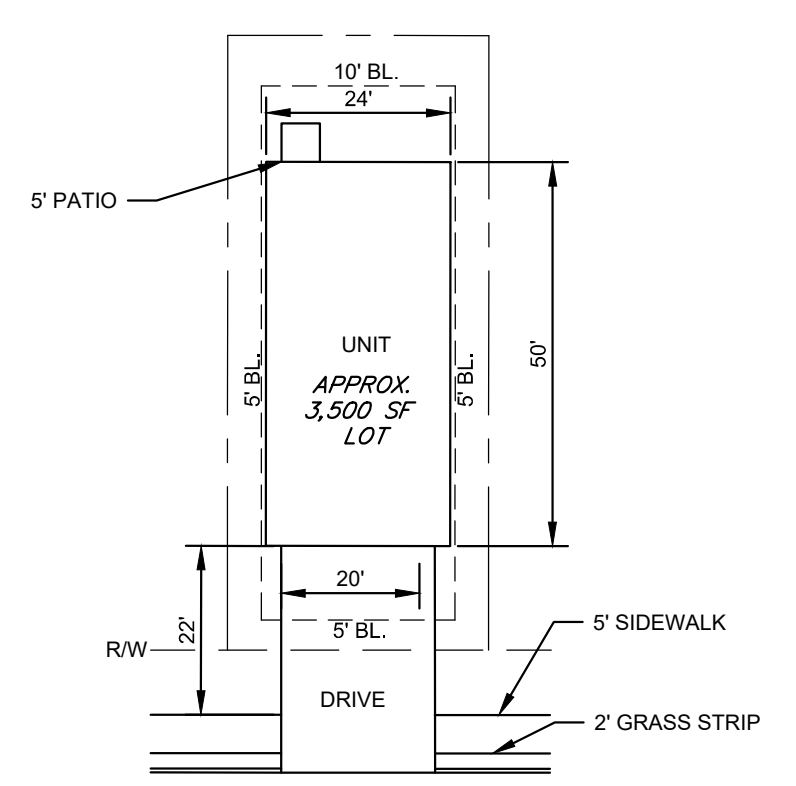

STANDARD DETACHED UNIT
 N.T.S.

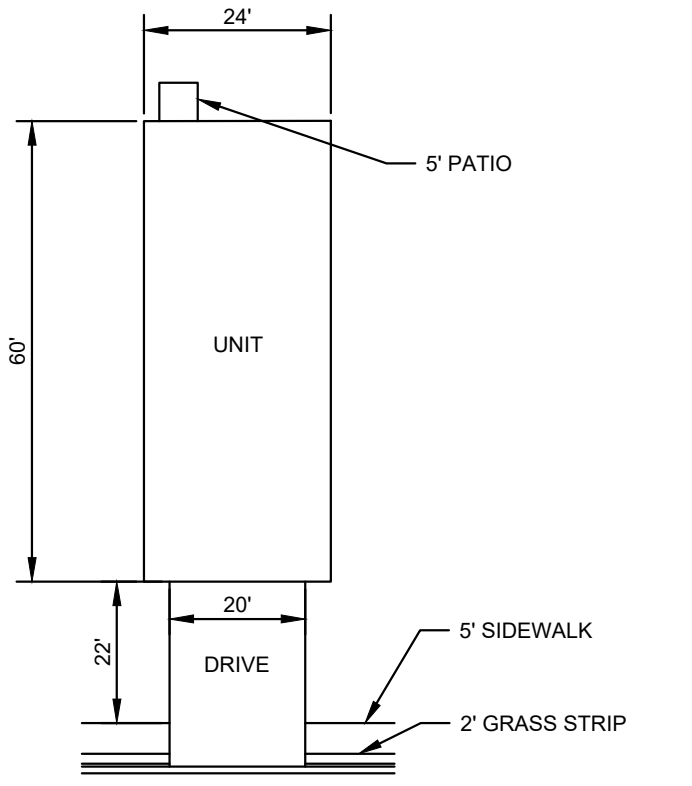

STANDARD ATTACHED UNIT
 N.T.S.



Plotted by: P:\Blue River\Silver Comet\Engineering\Summit\Silver Comet SITE LAYOUT.dwg
 Printed on: Dec 08, 2021 - 3:27pm
 Plotted by: Birmingh