

# The Lena

BY: create homes

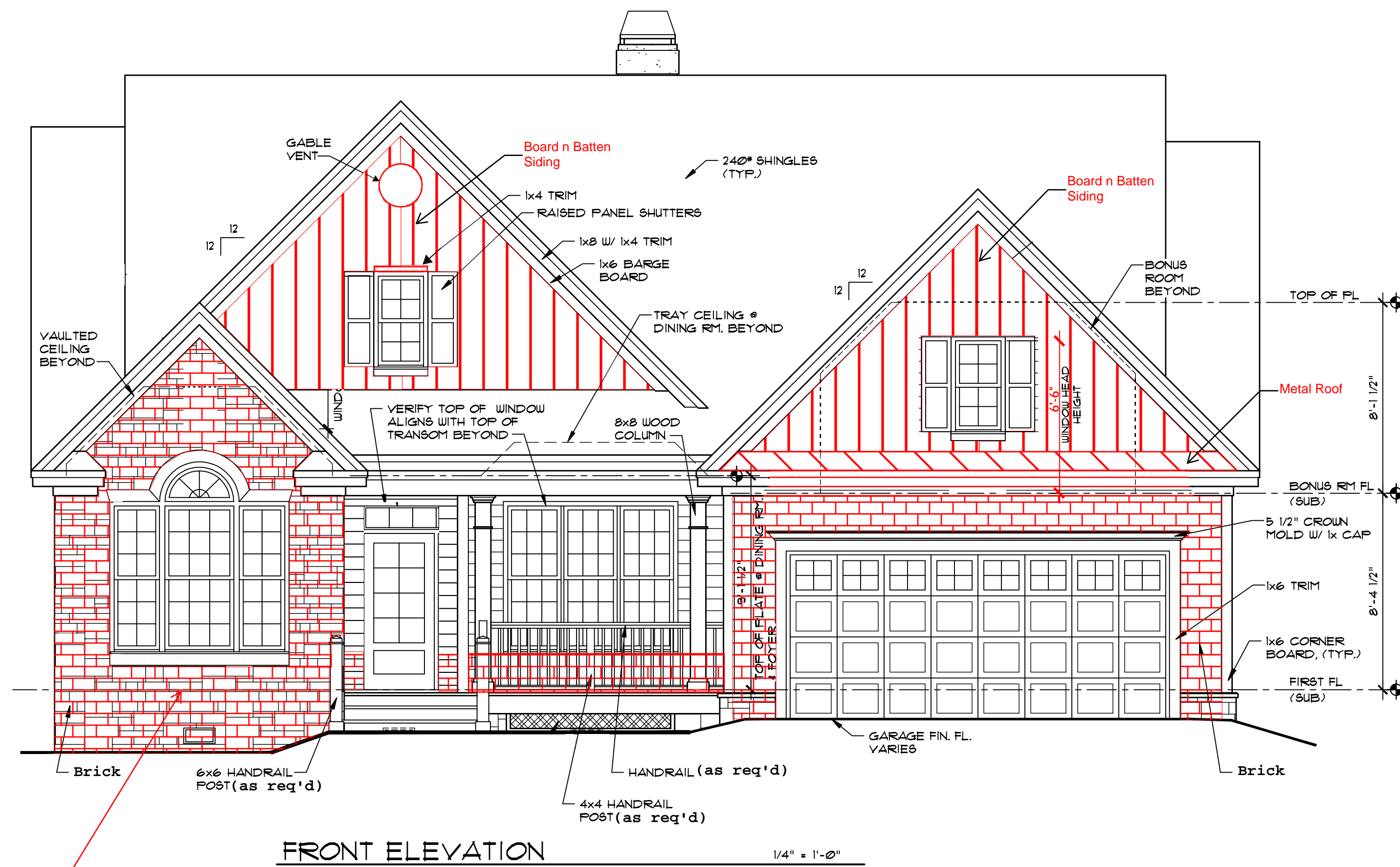

FRONT ELEVATION  
1/4" = 1'-0"

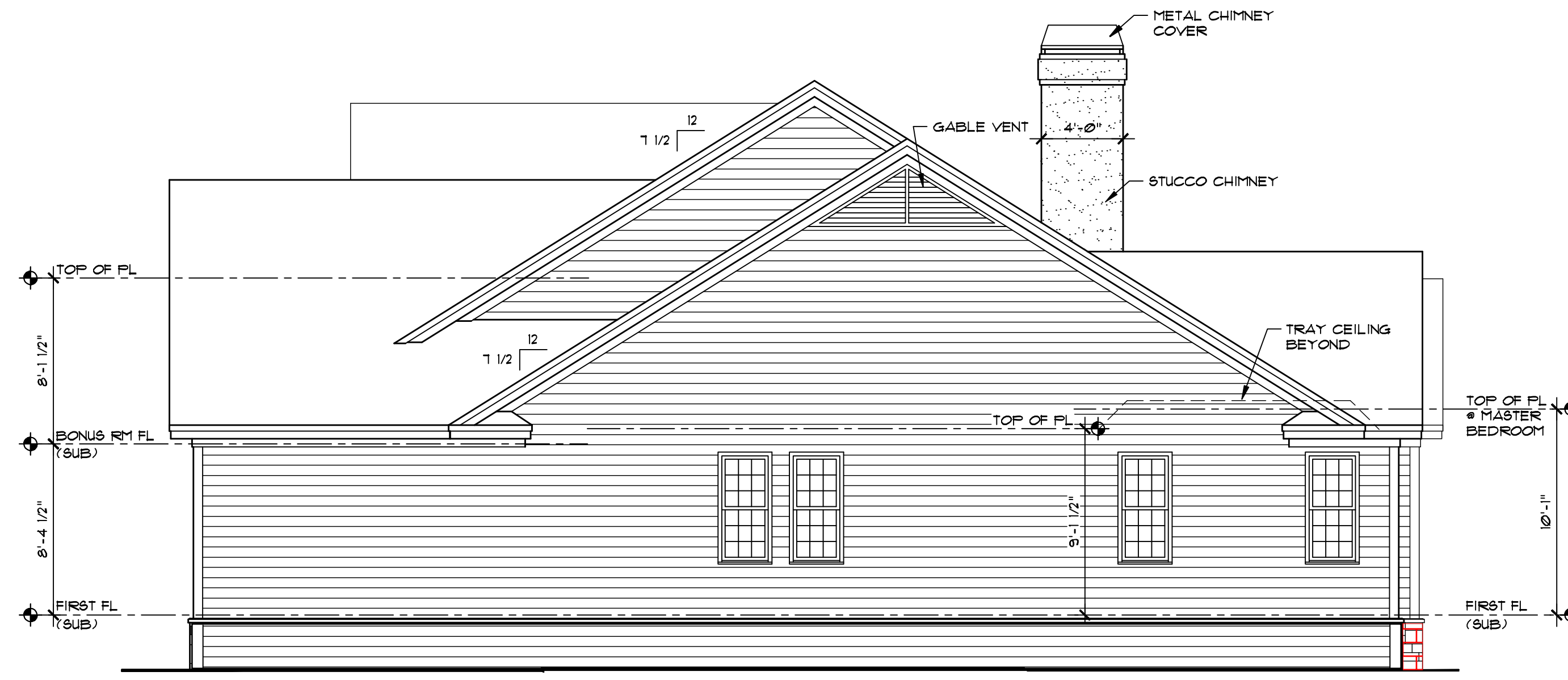

RIGHT SIDE ELEVATION  
3/16" = 1'-0"

Brick or Stone (typ.)

Copyrighted © Donald A. Gardner Architects, Inc. and/or Donald A. Gardner, Inc.  
 These plans may be used to construct ONE house only and the license CANNOT be transferred. By violating this copyright it is a violation of the federal copyright statute which provides damages for each infringement from \$250 up to \$150,000.  
 Permission to construct the building depicted in the drawings is expressly conditioned on the full and timely payment of all fees otherwise due Donald A. Gardner Architects, Inc. and/or Donald A. Gardner, Inc. See additional license terms on "License to Build" document.  
 This copyright notice is "copyright management information" under the Digital Millennium Copyright Act, and Donald A. Gardner Architects, Inc. and/or Donald A. Gardner, Inc. require its inclusion on all copies to discourage and police copyright infringement. Unauthorized reproduction or usage of these documents or removal of the notification is subject to prosecution.

For questions call 1-800-388-7580

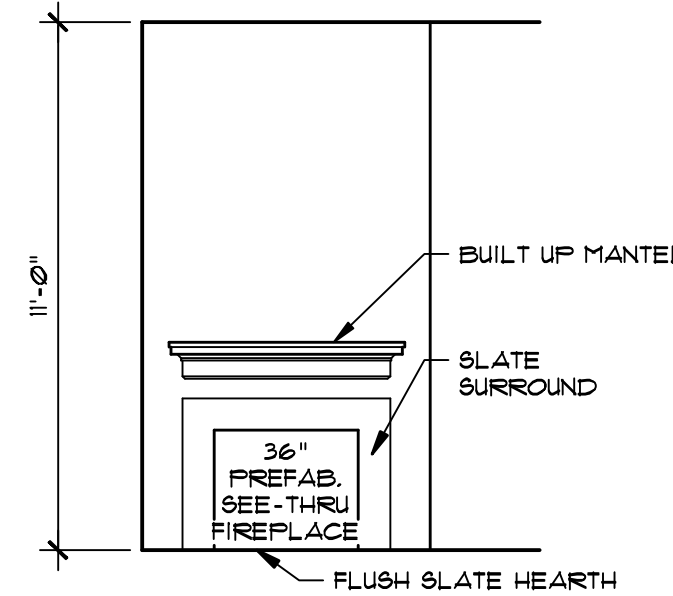

A GREAT ROOM  
B BREAKFAST  
OPPOSITE HAND

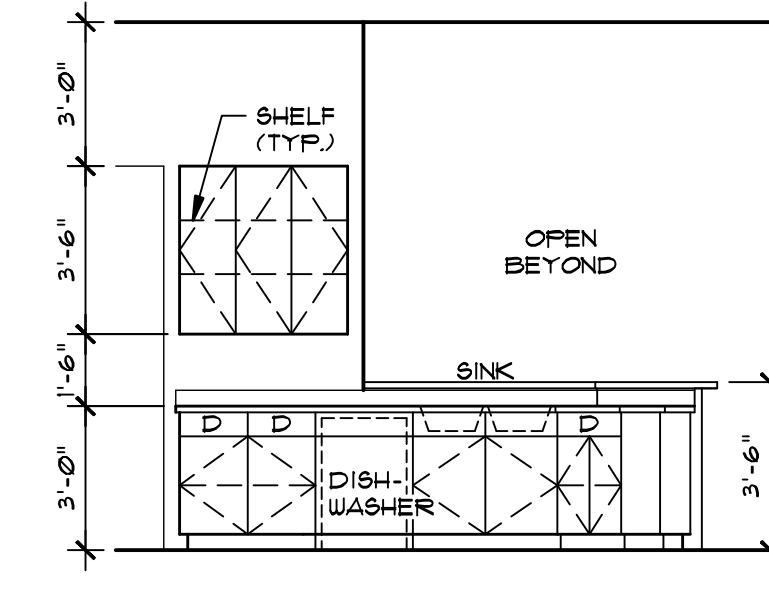

C KITCHEN

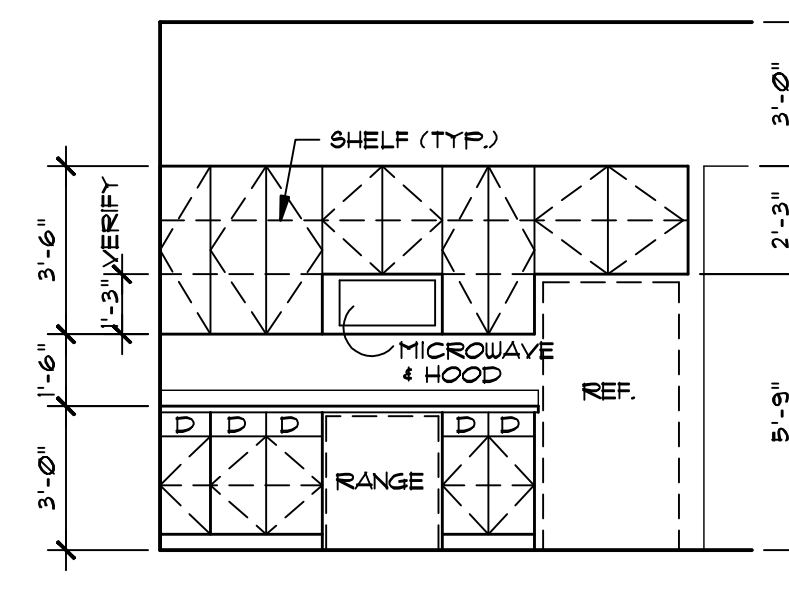

D KITCHEN

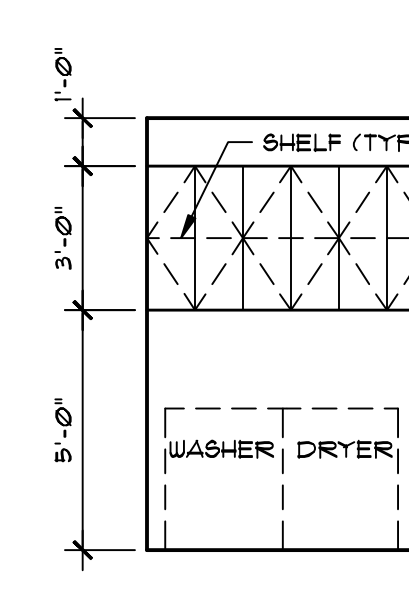

E UTILITY

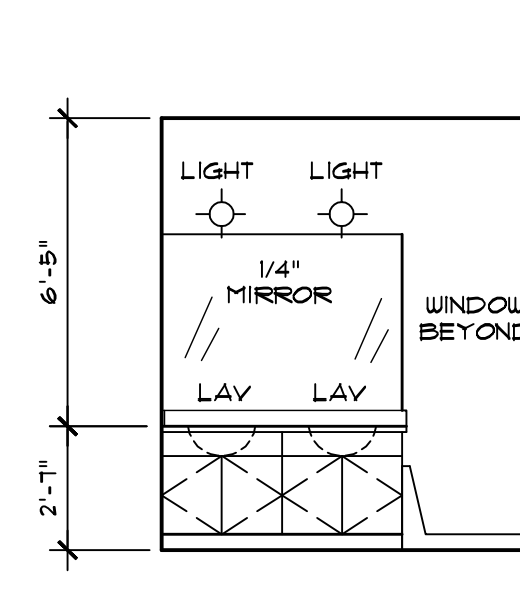

F MASTER BATH

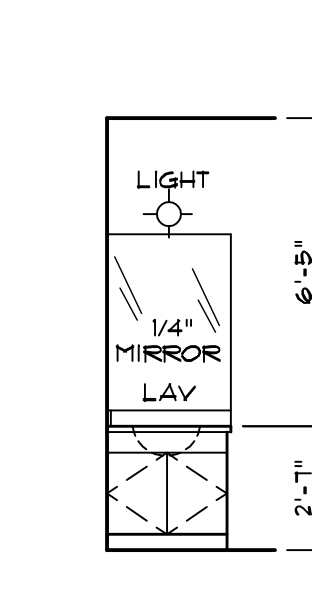

G BATH #2  
H BATH #3  
OPPOSITE HAND

INTERIOR ELEVATIONS  
1/4" = 1'-0"

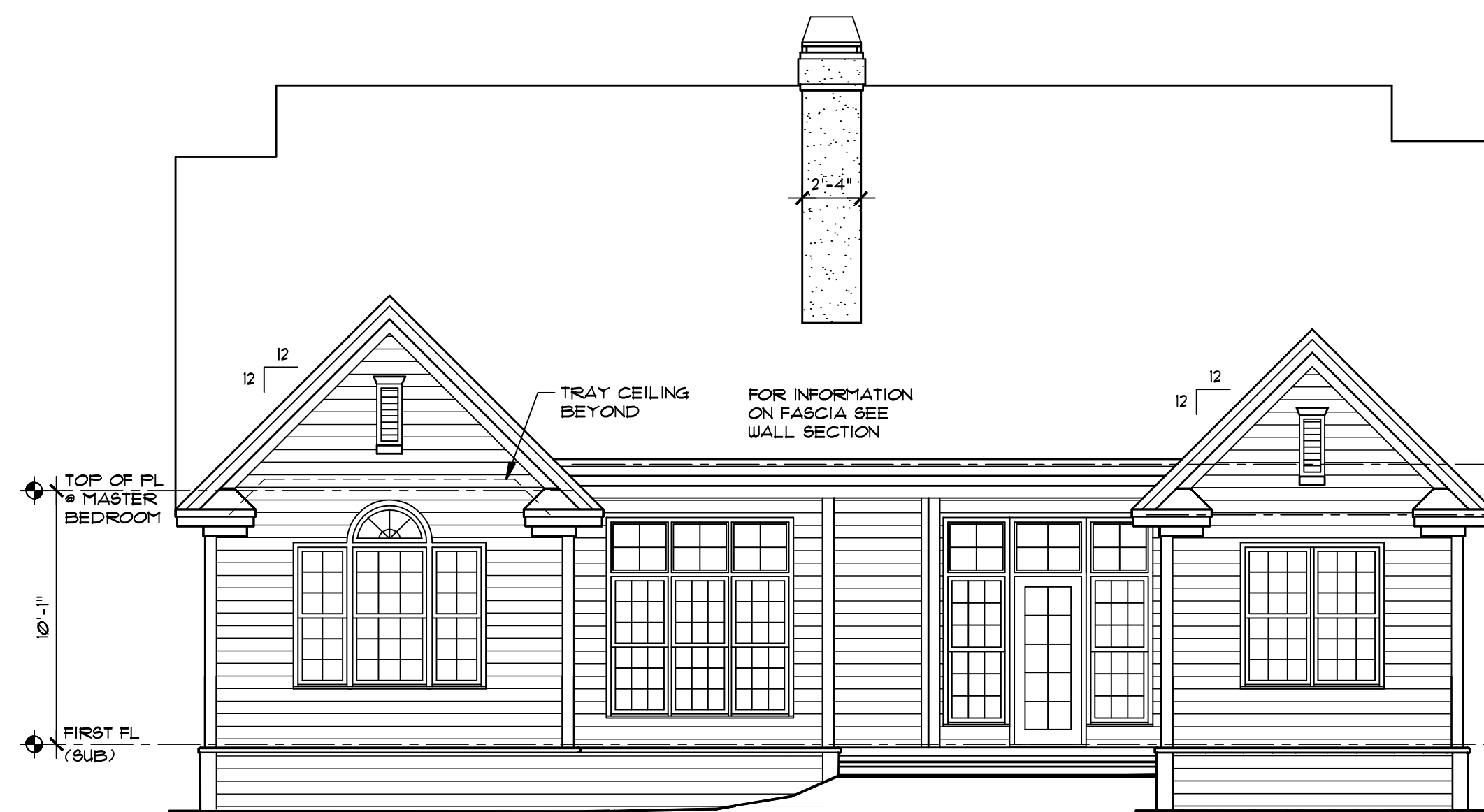

REAR ELEVATION  
3/16" = 1'-0"



LEFT SIDE ELEVATION  
3/16" = 1'-0"

ALL FEDERAL, STATE, AND LOCAL CODES, ORDINANCES, REGULATIONS AND MANUFACTURER'S INSTRUCTIONS ETC. SHALL BE CONSIDERED AS PART OF THE SPECIFICATIONS FOR THIS BUILDING AND SHALL TAKE PRECEDENCE OVER ANYTHING SHOWN, DESCRIBED, OR IMPLIED WHERE SAME ARE AT VARIANCE. THESE PLANS ARE NOT DRAWN FOR ANY PARTICULAR LOCALITY. YOU ARE RESPONSIBLE FOR DETERMINING AND ENSURING COMPLIANCE WITH ALL APPLICABLE CODES AND MANUFACTURER'S REQUIREMENTS.

DESIGN NO. 510  
 SHEET OF 46  
 TA# ELEVATIONS  
 DONALD A. GARDNER, INC.  
 P.O. BOX 26178 • GREENVILLE S.C. • 29616  
 864 • 288 • 7580  
 www.dongardner.com

DO NOT SCALE DRAWINGS.  
 COPYRIGHT © 4/30/02 ALL RIGHTS RESERVED BY DONALD A. GARDNER, INC.  
 NOT TO BE COPIED OR REPRODUCED WITHOUT WRITTEN PERMISSION

**GENERAL NOTES**

1. ALL WORK SHALL BE PERFORMED IN ACCORDANCE WITH ALL NATIONAL AND LOCAL CODES, REGULATIONS, AND LATEST CABO INTERNATIONAL BUILDING CODE WITH CURRENT ADDENDUM.
2. CONTRACTOR SHALL VERIFY ALL CONDITIONS AND DIMENSIONS AT THE SITE BEFORE BEGINNING CONSTRUCTION. ANY DISCREPANCIES SHALL BE REPORTED TO GARRELL ASSOCIATES, INC. FOR JUSTIFICATION OR CORRECTION BEFORE PROCEEDING WITH THE WORK. CONTRACTOR SHALL ASSUME RESPONSIBILITY FOR ERRORS THAT ARE NOT REPORTED.
3. ALL DIMENSIONS SHALL BE READ OR CALCULATED AND NEVER SCALED.
4. ALL PORTIONS OF FOOTINGS ARE TO BE BELOW LOCAL FROST LINES AND MUST REST ON UNDISTURBED SOIL WITH ADEQUATE BEARING CAPACITY TO SUPPORT THE STRUCTURE. A LOCAL ENGINEER MUST BE CONSULTED FOR PROPER FOOTING AND REINFORCEMENT SIZES.
5. CONTRACTOR TO ENSURE COMPATIBILITY OF THE BUILDING WITH ALL SITE REQUIREMENTS.
6. REINFORCE FOUNDATION WALLS PER LOCAL CODES.
7. ALL FOUNDATION AND STRUCTURAL MEMBERS SHALL BE DESIGNED AND STAMPED BY AN ENGINEER. THE CONTRACTOR IS RESPONSIBLE FOR THE ADJUSTMENT AND VERIFICATION OF ALL STRUCTURAL DETAILS AND CONDITIONS TO MEET ALL LOCAL CODES AND TO INSURE A WELL CONSTRUCTED AND SAFE STRUCTURE.
8. ALL WOOD, CONCRETE AND STEEL STRUCTURAL MEMBERS ARE TO MEET NATIONAL, STATE AND LOCAL BUILDING CODES.
9. ALL COLUMNS OR SOLID FRAMING SHALL BE DESIGNED TO CARRY AND TERMINATE LOADS THROUGH THE STRUCTURE TO FOUNDATION ELEMENTS THAT DISTRIBUTE THE LOADS TO FULL CAPACITY SOILS.
10. GARRELL ASSOCIATES ASSUMES NO LIABILITY FOR ANY HOME CONSTRUCTED FROM THIS PLAN.
11. THIS DESIGN LICENSE IS RELEASED FOR ONE (1) BUILT STRUCTURE ONLY AND IS NOT TRANSFERABLE TO ANOTHER INDIVIDUAL OR COMPANY.
12. GARRELL ASSOCIATES INC. IS THE SOLE OWNER OF THIS OR ANY DERIVATIVE MODIFICATION OF THIS COPYRIGHT PROTECTED PLAN.
13. ARCHITECTURAL DESIGN ASSUMES ENGINEERED FLOOR SYSTEM IS NOT TO EXCEED 14" IN DEPTH. ENGINEER SHALL RELATE FLOOR DEPTH TO STAIR DESIGN AND MODIFY ACCORDINGLY. NOTE: FLOOR SYSTEMS DEEPER THAN 14" IN DEPTH CAN ADVERSELY IMPACT FLOOR PLAN DESIGN.
14. THE DRAWINGS PREPARED BY GARRELL ASSOCIATES INC. ARE ARCHITECTURAL IN NATURE. STRUCTURAL DRAWINGS SHALL BE PREPARED BY A LOCAL ENGINEER PER LOCAL CODES.

# The Lena

BY: create homes

**\*\*Including recently revised blueprints (pgs 2-4) which reflect the redlines on sheet 1**

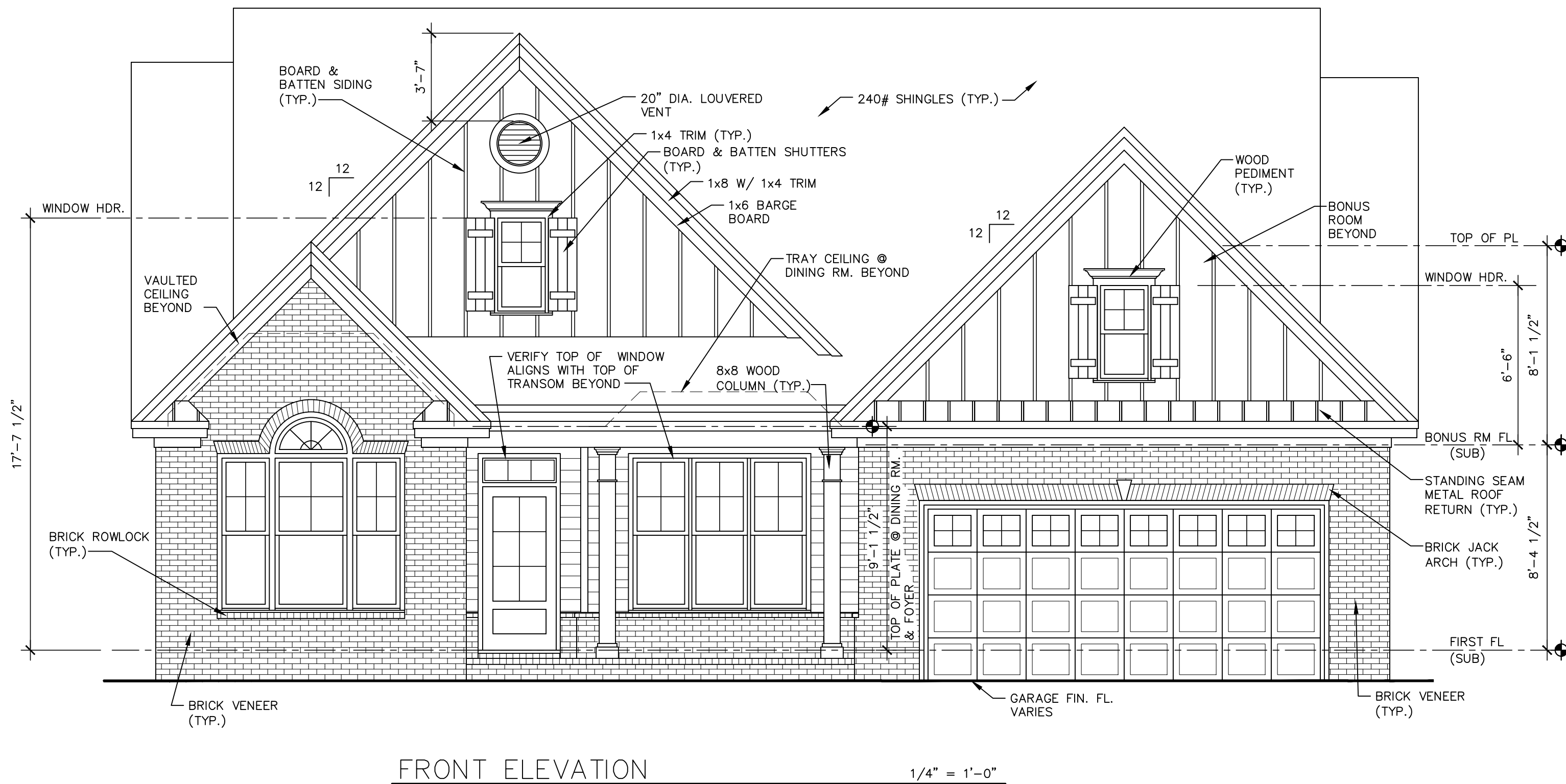

FRONT ELEVATION 1/4" = 1'-0"

WWW.CREATEYOURHOME.COM

REVISIONS:	
REV No.	DATE:

FRONT ELEVATION

LENA

DESIGNER:	DATE:
SHEET NO.	
A3	
SCALE:	
1/4"=1'-0"	

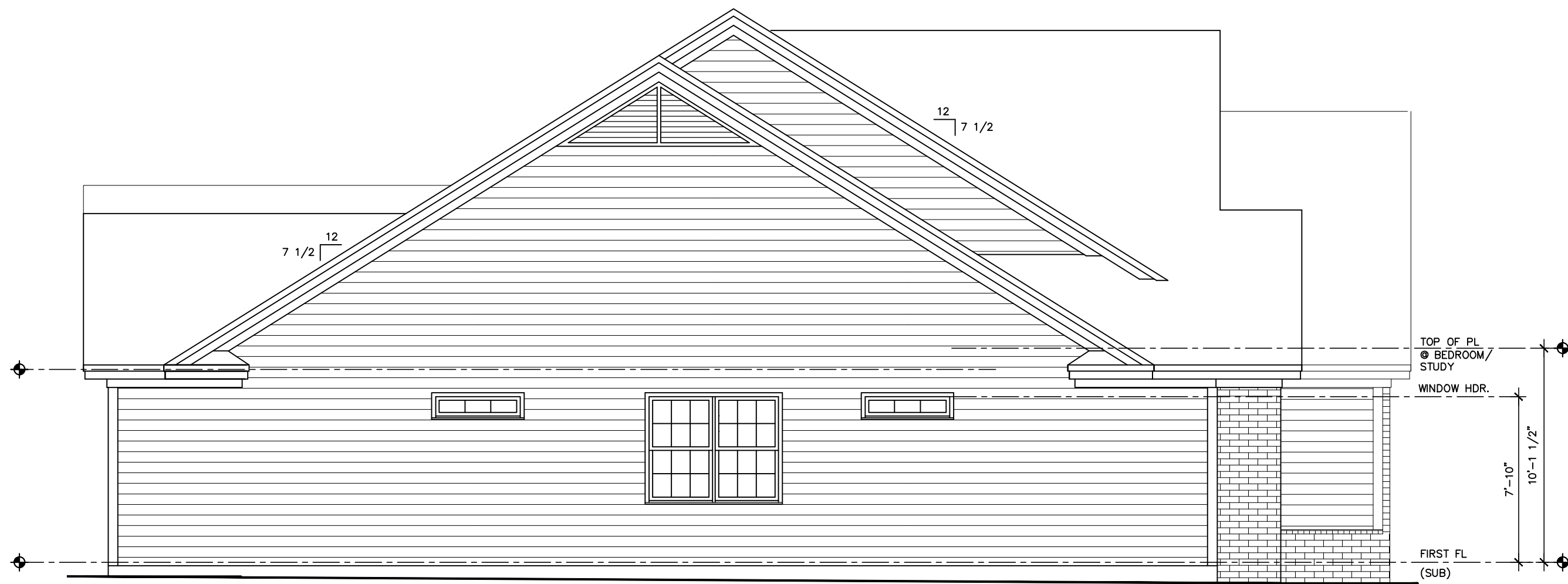

LEFT SIDE ELEVATION

3/16" = 1'-0"

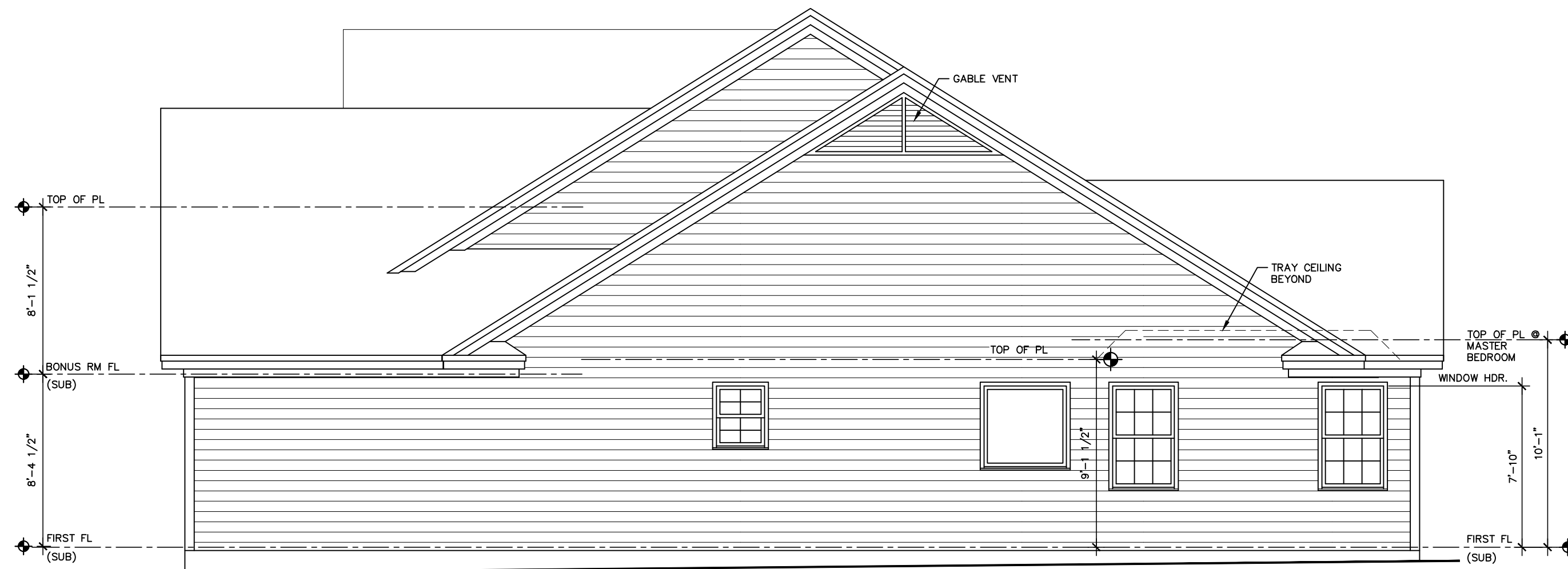

RIGHT SIDE ELEVATION

3/16" = 1'-0"

GENERAL NOTES

1. ALL WORK SHALL BE PERFORMED IN ACCORDANCE WITH ALL NATIONAL AND LOCAL CODES, REGULATIONS, AND LATEST CABO INTERNATIONAL BUILDING CODE WITH CURRENT AMENDMENT.
2. CONTRACTOR SHALL VERIFY ALL CONDITIONS AND DIMENSIONS AT THE SITE BEFORE BEGINNING CONSTRUCTION. ANY DISCREPANCIES SHALL BE REPORTED TO GARRELL ASSOCIATES, INC. FOR JUSTIFICATION OR CORRECTION BEFORE PROCEEDING WITH THE WORK. CONTRACTOR SHALL ASSUME RESPONSIBILITY FOR ERRORS THAT ARE NOT REPORTED.
3. ALL DIMENSIONS SHALL BE READ OR CALCULATED AND NEVER SCALED.
4. ALL PORTIONS OF FOOTINGS ARE TO BE BELOW LOCAL FROST LINES AND MUST REST ON UNDISTURBED SOIL WITH ADEQUATE BEARING CAPACITY TO SUPPORT THE STRUCTURE. A LOCAL ENGINEER MUST BE CONSULTED FOR PROPER FOOTING AND REINFORCEMENT SIZES.
5. CONTRACTOR TO ENSURE COMPATIBILITY OF THE BUILDING WITH ALL SITE REQUIREMENTS.
6. REINFORCE FOUNDATION WALLS PER LOCAL CODES.
7. ALL FOUNDATION AND STRUCTURAL MEMBERS SHALL BE DESIGNED AND STAMPED BY AN ENGINEER. THE CONTRACTOR IS RESPONSIBLE FOR THE ADJUSTMENT AND VERIFICATION OF ALL STRUCTURAL DETAILS AND CONDITIONS TO MEET ALL LOCAL CODES AND TO INSURE A WELL CONSTRUCTED AND SAFE STRUCTURE.
8. ALL WOOD, CONCRETE AND STEEL STRUCTURAL MEMBERS ARE TO MEET NATIONAL, STATE AND LOCAL BUILDING CODES.
9. ALL COLUMNS OR SOLID FRAMING SHALL BE DESIGNED TO CARRY AND TERMINATE LOADS THROUGH THE STRUCTURE TO FOUNDATION ELEMENTS THAT DISTRIBUTE THE LOADS TO FULL CAPACITY SOILS.
10. GARRELL ASSOCIATES ASSUMES NO LIABILITY FOR ANY HOME CONSTRUCTED FROM THIS PLAN.
11. THIS DESIGN LICENSE IS RELEASED FOR ONE (1) BUILT STRUCTURE ONLY AND IS NOT TRANSFERABLE TO ANOTHER INDIVIDUAL OR COMPANY.
12. GARRELL ASSOCIATES INC. IS THE SOLE OWNER OF THIS OR ANY DERIVATIVE MODIFICATION OF THIS COPYRIGHT PROTECTED PLAN.
13. ARCHITECTURAL DESIGN ASSUMES ENGINEERED FLOOR SYSTEM IS NOT TO EXCEED 14" IN DEPTH. ENGINEER SHALL RELATE FLOOR DEPTH TO STAR SYSTEMS DEEPER THAN 14" IN DEPTH CAN ADVERSELY IMPACT FLOOR PLAN DESIGN.
14. THE DRAWINGS PREPARED BY GARRELL ASSOCIATES INC. ARE ARCHITECTURAL IN NATURE. STRUCTURAL DRAWINGS SHALL BE PREPARED BY A LOCAL ENGINEER PER LOCAL CODES.

WWW.CREATEYOURHOME.COM

REVISIONS:

REV No.	DATE:

SIDE ELEVATIONS

LENA

DESIGNER:      DATE:

SHEET NO.

A4

SCALE:  
1/4"=1'-0"

**GENERAL NOTES**

1. ALL WORK SHALL BE PERFORMED IN ACCORDANCE WITH ALL NATIONAL AND LOCAL CODES, REGULATIONS, AND LATEST CABO INTERNATIONAL BUILDING CODE WITH CURRENT ADDENDUM.
2. CONTRACTOR SHALL VERIFY ALL CONDITIONS AND DIMENSIONS AT THE SITE BEFORE BEGINNING CONSTRUCTION. ANY DISCREPANCIES SHALL BE REPORTED TO GARRELL ASSOCIATES, INC. FOR JUSTIFICATION OR CORRECTION BEFORE PROCEEDING WITH THE WORK. CONTRACTOR SHALL ASSUME RESPONSIBILITY FOR ERRORS THAT ARE NOT REPORTED.
3. ALL DIMENSIONS SHALL BE READ OR CALCULATED AND NEVER SCALED.
4. ALL PORTIONS OF FOOTINGS ARE TO BE BELOW LOCAL FROST LINES AND MUST REST ON UNDISTURBED SOIL WITH ADEQUATE BEARING CAPACITY TO SUPPORT THE STRUCTURE. A LOCAL ENGINEER MUST BE CONSULTED FOR PROPER FOOTING AND REINFORCEMENT SIZES.
5. CONTRACTOR TO ENSURE COMPATIBILITY OF THE BUILDING WITH ALL SITE REQUIREMENTS.
6. REINFORCE FOUNDATION WALLS PER LOCAL CODES.
7. ALL FOUNDATION AND STRUCTURAL MEMBERS SHALL BE DESIGNED AND STAMPED BY AN ENGINEER. THE CONTRACTOR IS RESPONSIBLE FOR THE ADJUSTMENT AND VERIFICATION OF ALL STRUCTURAL DETAILS AND CONDITIONS TO MEET ALL LOCAL CODES AND TO INSURE A WELL CONSTRUCTED AND SAFE STRUCTURE.
8. ALL WOOD, CONCRETE AND STEEL STRUCTURAL MEMBERS ARE TO MEET NATIONAL, STATE AND LOCAL BUILDING CODES.
9. ALL COLUMNS OR SOLID FRAMING SHALL BE DESIGNED TO CARRY AND TERMINATE LOADS THROUGH THE STRUCTURE TO FOUNDATION ELEMENTS THAT DISTRIBUTE THE LOADS TO FULL CAPACITY SOILS.
10. GARRELL ASSOCIATES ASSUMES NO LIABILITY FOR ANY HOME CONSTRUCTED FROM THIS PLAN.
11. THIS DESIGN LICENSE IS RELEASED FOR ONE (1) BUILT STRUCTURE ONLY AND IS NOT TRANSFERABLE TO ANOTHER INDIVIDUAL OR COMPANY.
12. GARRELL ASSOCIATES INC. IS THE SOLE OWNER OF THIS OR ANY DERIVATIVE MODIFICATION OF THIS COPYRIGHT PROTECTED PLAN.
13. ARCHITECTURAL DESIGN ASSUMES ENGINEERED FLOOR SYSTEM IS NOT TO EXCEED 14" IN DEPTH. ENGINEER SHALL RELATE FLOOR DEPTH TO STAR DESIGN AND MODIFY ACCORDINGLY. NOTE: FLOOR SYSTEMS DEEPER THAN 14" IN DEPTH CAN ADVERSELY IMPACT FLOOR PLAN DESIGN.
14. THE DRAWINGS PREPARED BY GARRELL ASSOCIATES INC. ARE ARCHITECTURAL IN NATURE. STRUCTURAL DRAWINGS SHALL BE PREPARED BY A LOCAL ENGINEER PER LOCAL CODES.

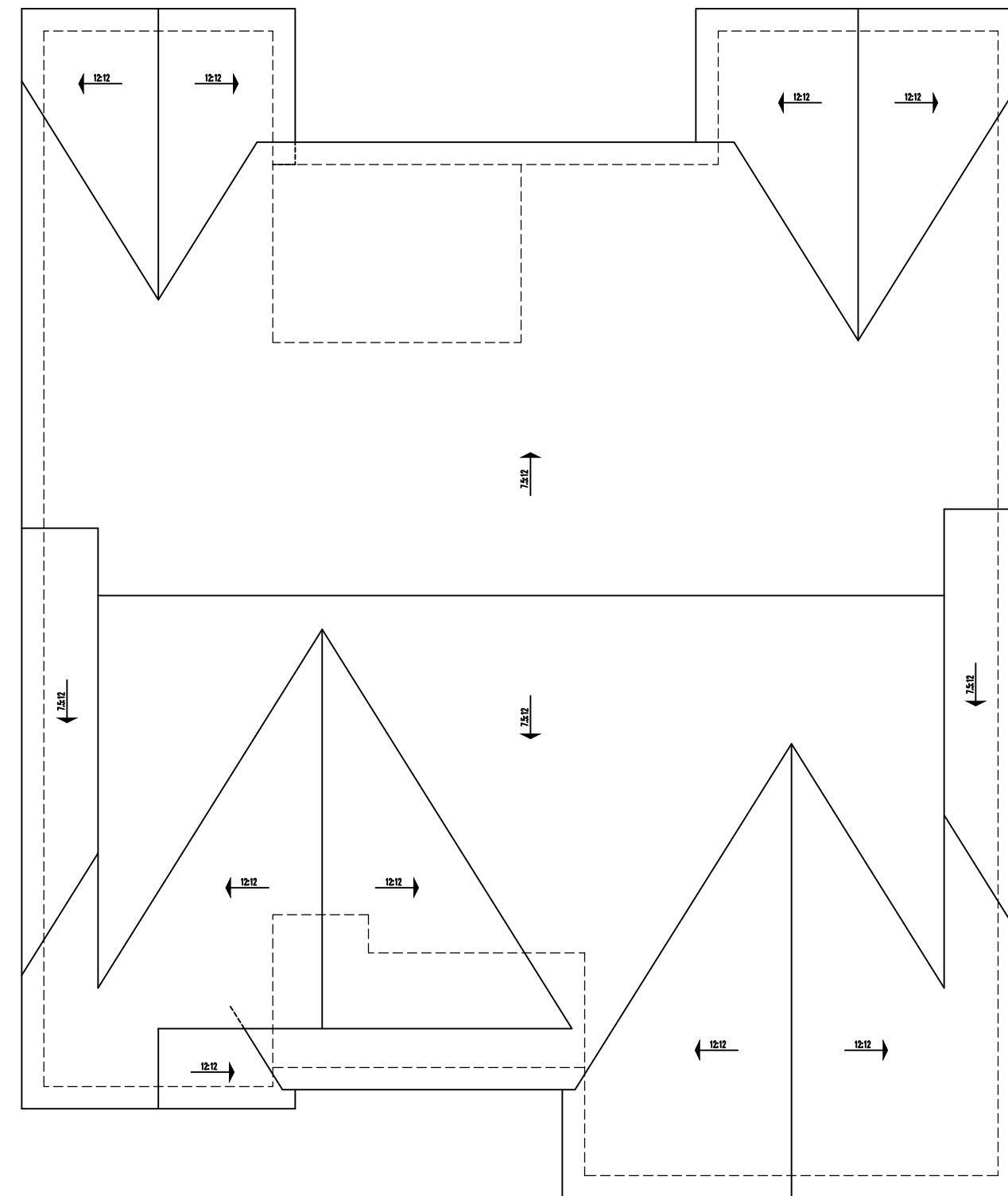

ROOF PLAN 1/8" = 1'-0"

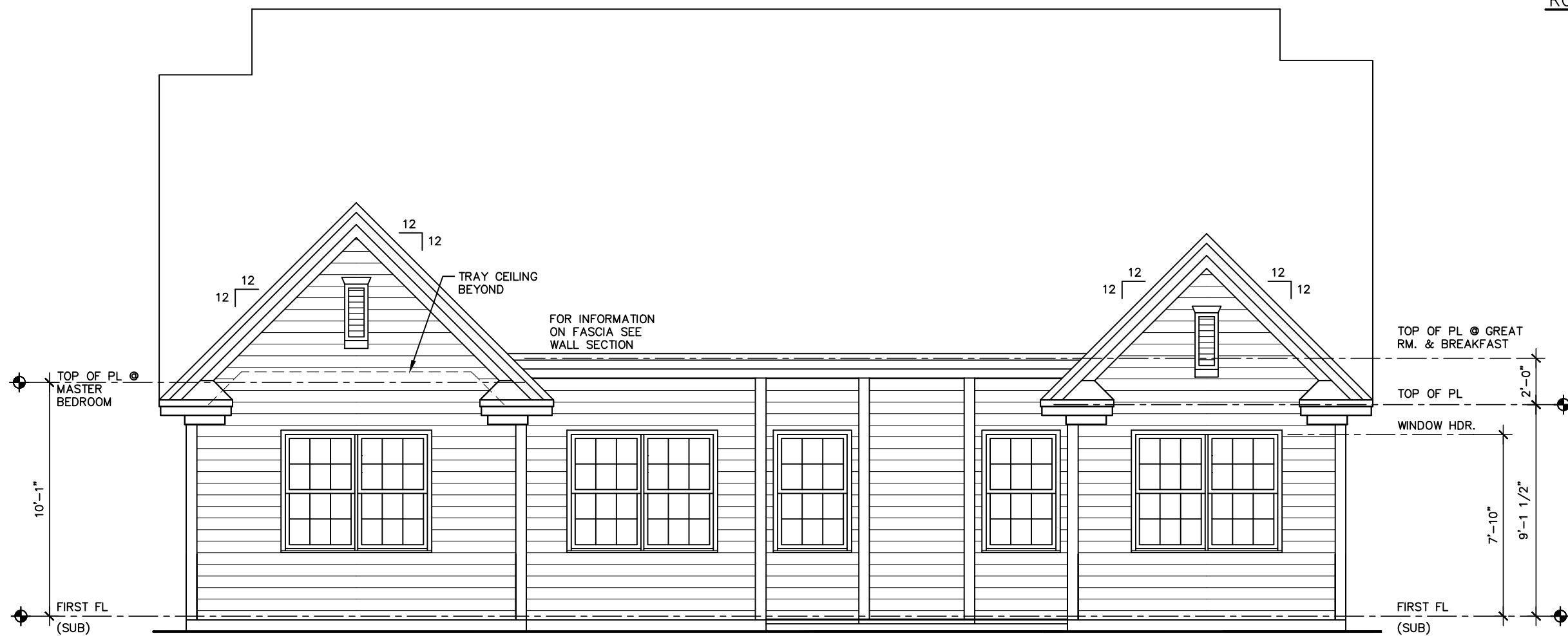

REAR ELEVATION 3/16" = 1'-0"

PER CURRENT ADOPTED CODE; PROVIDE A NET FREE VENTILATING AREA OF NOT LESS THAN 1/300 OF THE AREA OF THE SPACE VENTILATED. PROVIDED AT LEAST 50 PERCENT OF THE REQUIRED VENTILATING AREA IS PROVIDED BY VENTILATORS LOCATED IN THE UPPER PORTION OF THE SPACE TO BE VENTILATED (AT LEAST 3 FEET ABOVE EAVE OR CORNICE VENTS).

STATIC ROOF VENTS:  
MODEL RBV-8-BL BY ACTIVE VENTILATION (50.00 S.I. NET FREE AREA)

EAVE VENT LOW :  
VINYL VENTILATED SOFFIT (6.1 S.I./L.F. NET FREE AREA).

ALL STATIC VENTS TO BE LOCATED THE SAME DISTANCE FROM THE EAVE LINE.

AREA 1	
ATTIC SQUARE FOOTAGE = 2688 SQ. FT.	
2688 SQ. FT. x 1/150 = 17.92 SQ. FT. (2580 SQ. IN.)	
<b>HIGH VENTING</b>	
(23) STATIC VENTS X 50.00 SQ. IN. EACH	1150 SQ. IN.
<b>LOW VENTING</b>	
236 LF SOFFIT VENT X 6.1 SQ. IN. PER LF	1440 SQ. IN.
TOTAL FREE AREA PROVIDED =	2590 SQ. IN.

WWW.CREATEYOURHOME.COM

**REVISIONS:**

REV No.	DATE:

REAR ELEV. & ROOF PLAN

LENA

DESIGNER:	DATE:
-----------	-------

--	--

SHEET NO.

A5

SCALE: 1/4" = 1'-0"



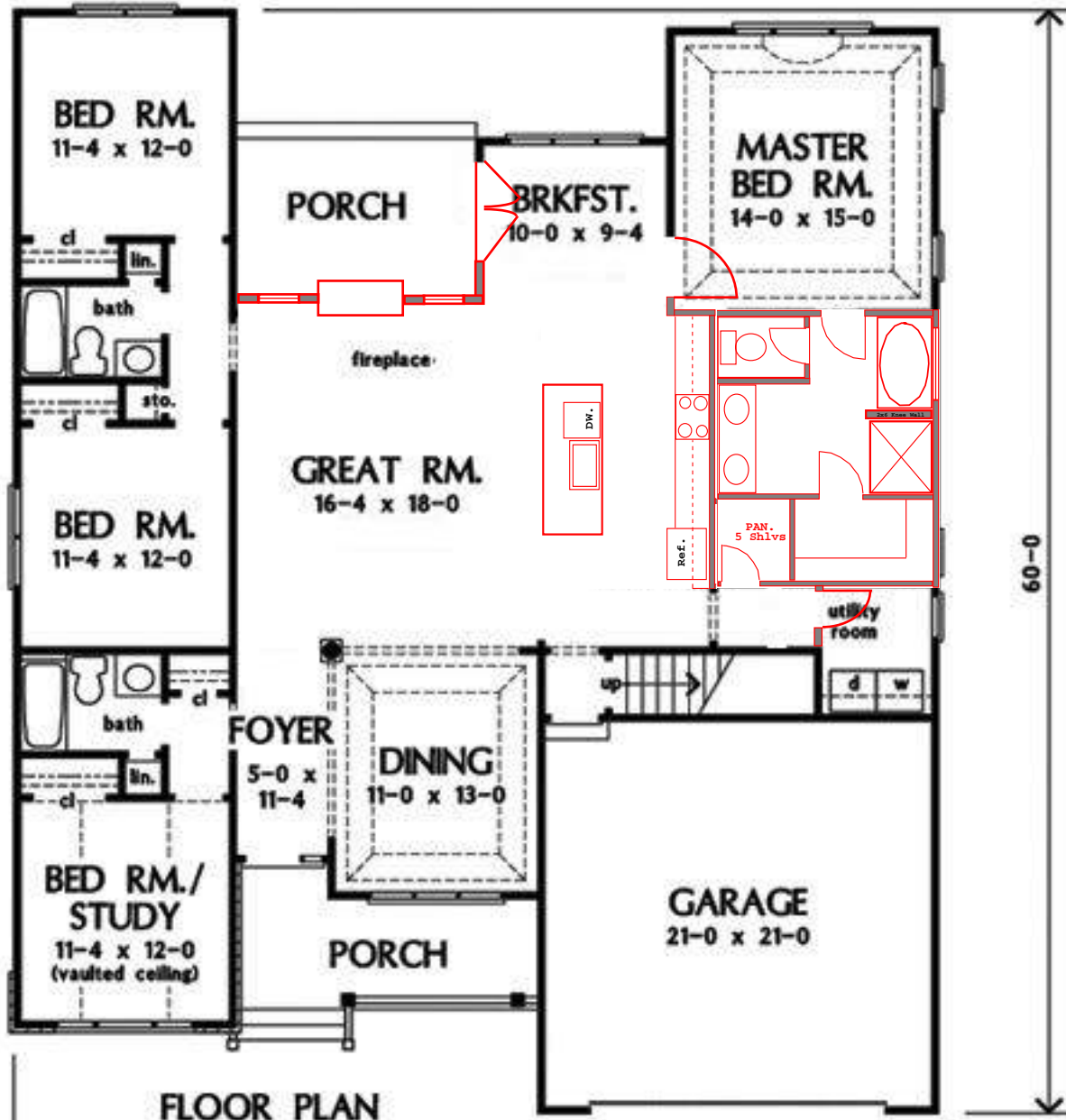

60-0

FLOOR PLAN

First Flr. = 1,952 SF  
 Second Flr. = 339 SF

