

LOCATION SKETCH

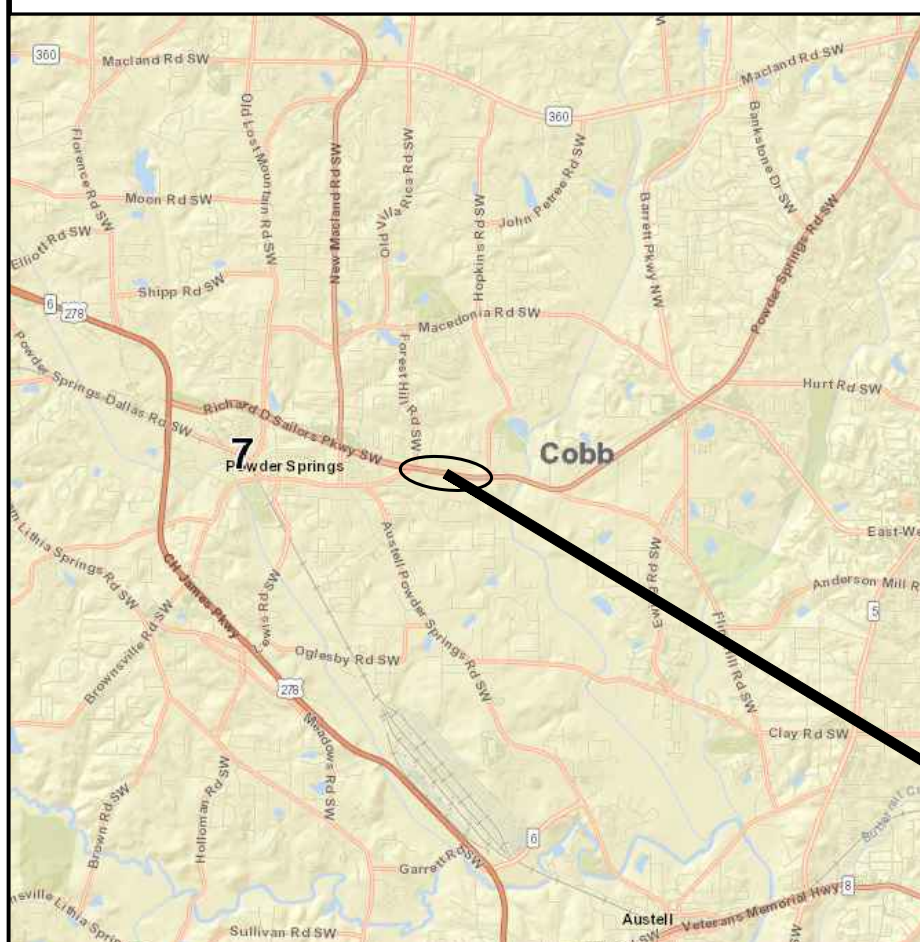

PROJECT LOCATION

CITY OF POWDER SPRINGS

RIGHT OF WAY PROPOSED POWDER SPRINGS ROAD SAFETY IMPROVEMENTS

PROJECT NO. 1476.013

CONVENTIONAL SIGNS	
STATE OR COUNTY LINE	-----
CITY LIMIT LINE	-----
LAND LOT LINE	-----
PROPERTY LINE	-----
SURVEY OR BASE LINE	-----
RIGHT OF WAY LINE	EXISTING REQUIRED LIMIT OF ACCESS REQD R/W & LIMIT OF ACCESS R/W MARKERS
FENCE	-----
RAILROAD	-----
POWER LINE	-----
TELEPHONE LINE	-----
POWER POLES	-----
TELEPHONE OR TELEGRAPH POLES	-----

NOT TO SCALE
 THIS PROJECT HAS BEEN PREPARED USING THE HORIZONTAL GEORGIA COORDINATE SYSTEM OF 1984 (NAD 1983)/94 WEST ZONE, AND THE NORTH AMERICAN VERTICAL DATUM (NAVD) OF 1988.

FUNCTIONAL CLASS: MINOR ARTERIAL
 THIS PROJECT IS 100% IN COBB COUNTY IN CONG. DIST. NO. 19TH.
 LAND LOTS: 869, 870, 871
 LAND DISTRICT: 2ND

NOTE:
 PROJECT TO BE CONSTRUCTED AS PER GEORGIA DEPARTMENT OF TRANSPORTATION STANDARD SPECIFICATIONS, 2021 EDITION, AS APPROVED BY THE FEDERAL HIGHWAY ADMINISTRATION AND MODIFIED BY CONTRACT DOCUMENTS.

THE DATA, TOGETHER WITH ALL OTHER INFORMATION SHOWN ON THESE PLANS OR IN ANYWAY INDICATED THEREBY, WHETHER BY DRAWINGS OR NOTES, OR IN ANY OTHER MANNER, ARE BASED UPON FIELD INVESTIGATIONS AND ARE BELIEVED TO BE INDICATIVE OF ACTUAL CONDITIONS. HOWEVER, THE SAME ARE SHOWN AS INFORMATION ONLY, ARE NOT GUARANTEED, AND DO NOT BIND THE DEPARTMENT OF TRANSPORTATION IN ANY WAY. THE ATTENTION OF BIDDER IS SPECIFICALLY DIRECTED TO SUBSECTIONS 102.04, 102.05, AND 104.03 OF THE SPECIFICATIONS.

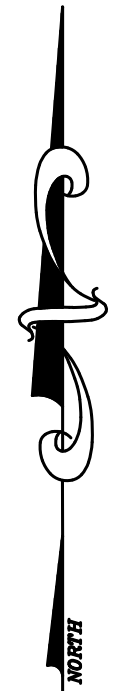
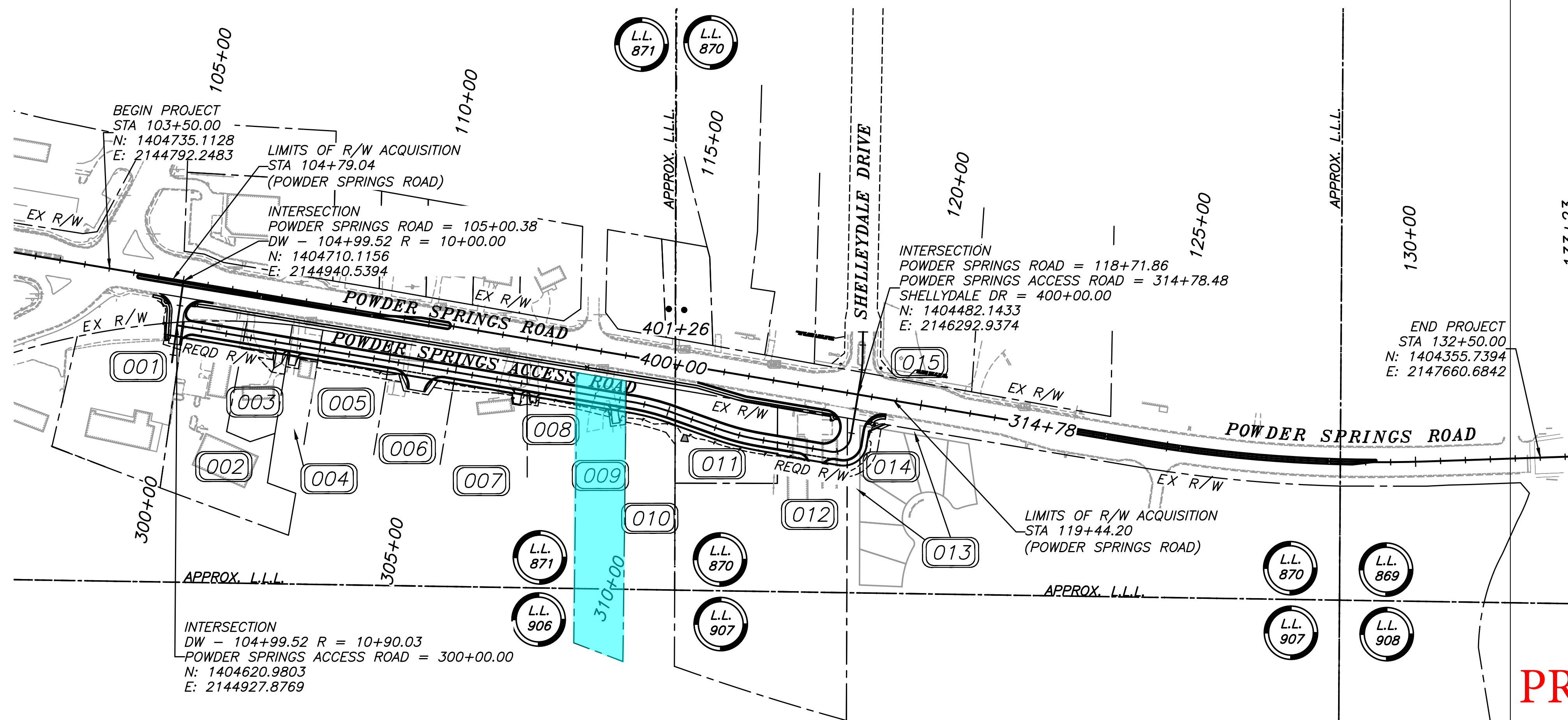

CROY
 200 NORTH COBB PARKWAY, BLDG. 400, SUITE 413
 ALLENDALE, GA 30007
 PHONE: [REDACTED] FAX: [REDACTED]

PRELIMINARY

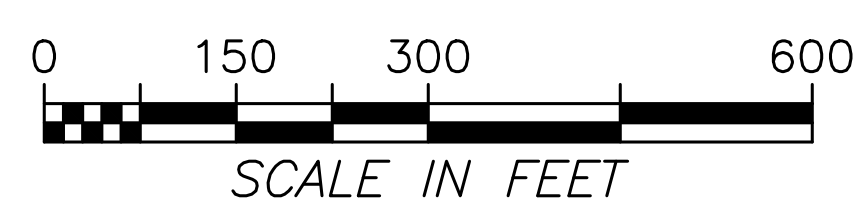

PLANS PREPARED BY: CHRIS RIDEOUT, P.E.
 DESIGN

PLANS COMPLETED: 05-04-2022

LENGTH OF RIGHT OF WAY PROJECT	COUNTY NO.
	67
NET LENGTH OF RIGHT OF WAY	MILES
NET LENGTH OF BRIDGES	0.00
NET LENGTH OF EXCEPTIONS	0.00
GROSS LENGTH OF PROJECT	0.55

REVISIONS	SHEETS
05-12-2022	60-02

CROY REFERENCE NUMBER	COUNTY
1476.013	COBB

PRELIMINARY

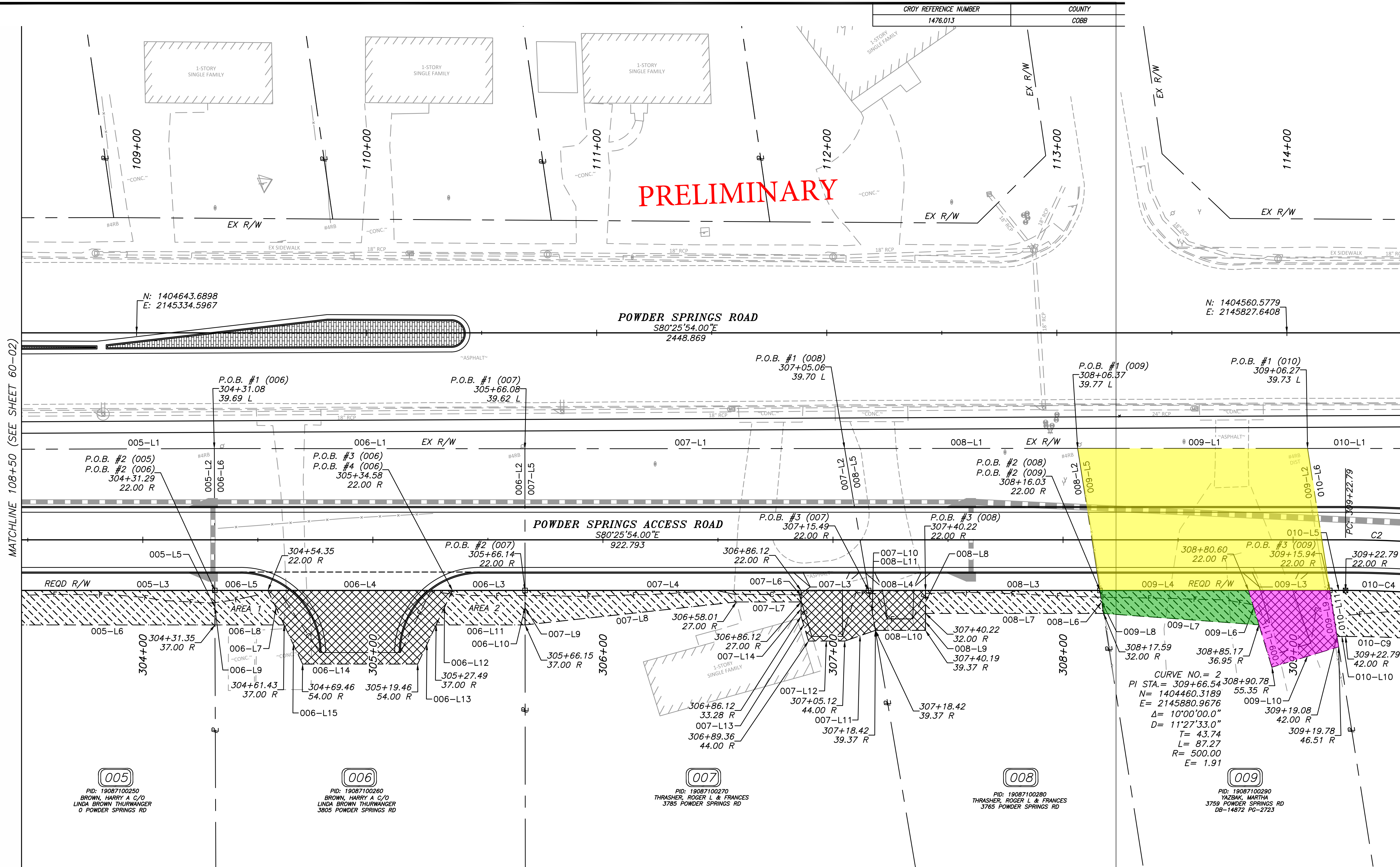

MATCHLINE 108+50 (SEE SHEET 60-02)

MATCHLINE 114+50 (SEE SHEET 60-04)

CURVE NO. = 2
 PI STA. = 309+66.54
 N = 1404460.3189
 E = 2145880.9676
 Δ = 10°00'00.0"
 D = 11°27'33.0"
 T = 43.74
 L = 87.27
 R = 500.00
 E = 1.91

(005)
 PID: 19087100250
 BROWN, HARRY A C/O
 LINDA BROWN THURWANGER
 0 POWDER SPRINGS RD

(006)
 PID: 19087100260
 BROWN, HARRY A C/O
 LINDA BROWN THURWANGER
 3805 POWDER SPRINGS RD

(007)
 PID: 19087100270
 THRASHER, ROGER L & FRANCES
 3785 POWDER SPRINGS RD

(008)
 PID: 19087100280
 THRASHER, ROGER L & FRANCES
 3765 POWDER SPRINGS RD

(009)
 PID: 19087100290
 YARBANK, MARTHA
 3759 POWDER SPRINGS RD
 DB-14872 PG-2723

LEGEND

PROPERTY AND EXISTING R/W LINE	
REQUIRED R/W LINE	
CONSTRUCTION LIMITS	
EASEMENT FOR CONSTR & MAINTENANCE OF SLOPES	
EASEMENT FOR CONSTR. OF SLOPES	
EASEMENT FOR CONSTR. OF DRIVES	

BEGIN LIMIT OF ACCESS	BLA
END LIMIT OF ACCESS	ELA
LIMIT OF ACCESS	
REQ'D R/W & LIMIT OF ACCESS	
ORANGE BARRIER FENCE	
ESA - ENV. SENSITIVE AREA	

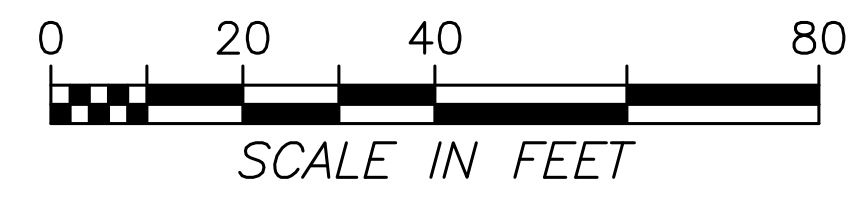

CROY

200 NORTH COBB PARKWAY, BLDG. 400, SUITE 413
 MARIETTA, GA 30062

PHONE: [REDACTED] FAX: [REDACTED]

THESE PLANS AND DRAWINGS ARE NOT TO BE REPRODUCED, CHANGED OR COPIED IN ANY FORM OR MANNER WITHOUT THE WRITTEN PERMISSION AND CONSENT OF CROY ENGINEERING, LLC. NOR ARE THEY TO BE ASSIGNED TO ANY PARTY WITHOUT WRITTEN PERMISSION AND CONSENT.

REVISION	DATE

P:\Mariceta 1476 City of Powder Springs\1476.013 Richard Saltons at Powder Springs and Forest Hill Engineering\Design\1476.013_Right of Way\Main.dwg USER: Zachary Strickland

PARCEL 008	REQ'D R/W	#1	
POB	#	BEARING	DISTANCE
307+05.06	008-L1	S80°28'04"E	101.31'
39.70 LT			
	008-L2	S00°40'44"W	62.52'
	008-L3	N80°25'54"W	75.81'
	008-L4	N80°25'54"W	24.73'
	008-L5	N00°01'25"W	62.58'
REQ'D AREA = 6232 S.F.			
REQ'D AREA = 0.143 AC.			

PARCEL 010	REQ'D R/W	#1	
POB	#	BEARING	DISTANCE
309+06.27	010-L1	S80°25'45"E	99.74'
39.73 LT			
	010-L2	S00°07'22"W	72.08'
	010-L3	N70°25'54"W	12.23'
	CHORD BEARING: N75°25'54"W		
	CHORD LENGTH: 83.32'		
	010-C4	ARC LENGTH: 83.43'	
	RADIUS: 478.00'		
	010-L5	N80°25'54"W	6.85'
	010-L6	N00°39'44"E	62.48'
REQ'D AREA = 6468 S.F.			
REQ'D AREA = 0.148 AC.			

PARCEL 012	REQ'D R/W	#1	
POB	#	BEARING	DISTANCE
312+16.44	012-L1	S80°27'15"E	141.97'
71.80 LT			
	012-L2	S00°11'12"W	94.56'
	CHORD BEARING: N89°56'41"W		
	CHORD LENGTH: 15.54'		
	012-C3	ARC LENGTH: 15.61'	
	RADIUS: 47.00'		
	012-L4	N80°25'54"W	22.85'
	012-L5	N80°25'54"W	50.06'
	012-L6	N80°25'54"W	53.29'
	012-L7	N00°10'10"E	2.03'
	012-L8	N00°10'10"E	95.08'
REQ'D AREA = 13592 S.F.			
REQ'D AREA = 0.312 AC.			

CROY REFERENCE NUMBER		COUNTY	
1476.013		COBB	
PARCEL 013	REQ'D R/W	#1	
POB	#	BEARING	DISTANCE
314+28.34	013-L1	S80°27'21"E	75.18'
13.09 LT			
	013-L2	S65°18'05"W	18.55'
	013-L3	S65°18'05"W	15.44'
	013-L4	S09°34'06"W	29.75'
	CHORD BEARING: S27°22'52"W		
	CHORD LENGTH: 28.76'		
	013-C5	ARC LENGTH: 29.22'	
	RADIUS: 47.00'		
	CHORD BEARING: S62°52'05"W		
	CHORD LENGTH: 28.54'		
	013-C6	ARC LENGTH: 29.00'	
	RADIUS: 47.00'		
	013-L7	N00°11'12"E	94.56'
REQ'D AREA = 3564 S.F.			
REQ'D AREA = 0.082 AC.			

PARCEL 014	REQ'D TEMP. EASM'T.	#1	
POB	#	BEARING	DISTANCE
314+17.93	014-L1	S80°25'54"E	10.24'
46.76 RT			
	014-L2	S09°34'06"W	38.44'
	CHORD BEARING: S35°42'30"W		
	CHORD LENGTH: 61.68'		
	014-C3	ARC LENGTH: 63.87'	
	RADIUS: 70.00'		
	014-L4	N00°11'31"E	28.37'
	CHORD BEARING: N27°22'52"E		
	CHORD LENGTH: 28.76'		
	014-C5	ARC LENGTH: 29.22'	
	RADIUS: 47.00'		
	014-L6	N09°34'06"E	29.75'
	014-L7	N65°18'05"E	15.44'
REQ'D AREA = 1907 S.F.			
REQ'D AREA = 0.044 AC.			

PARCEL 008	REQ'D TEMP. EASM'T.	#1	
POB	#	BEARING	DISTANCE
308+16.03	008-L6	S00°40'44"W	10.12'
22.00 RT			
	008-L7	N80°25'54"W	77.38'
	008-L8	N09°34'06"E	10.00'
	008-L3	S80°25'54"E	75.81'
REQ'D AREA = 766 S.F.			
REQ'D AREA = 0.018 AC.			

PARCEL 010	REQ'D TEMP. EASM'T.	#1	
POB	#	BEARING	DISTANCE
310+22.29	010-L7	S00°07'22"W	38.80'
22.00 RT			
	010-L8	N37°00'55"W	30.12'
	CHORD BEARING: N75°25'54"W		
	CHORD LENGTH: 79.83'		
	010-C9	ARC LENGTH: 79.94'	
	RADIUS: 458.00'		
	010-L10	N80°25'54"W	3.71'
	010-L11	N00°39'44"E	20.24'
	010-L5	S80°25'54"E	6.85'
	CHORD BEARING: S75°25'54"E		
	CHORD LENGTH: 83.32'		
	010-C4	ARC LENGTH: 83.43'	
	RADIUS: 478.00'		
	010-L3	S70°25'54"E	12.23'
REQ'D AREA = 2215 S.F.			
REQ'D AREA = 0.051 AC.			

PARCEL 012	REQ'D TEMP. EASM'T.	#1	
POB	#	BEARING	DISTANCE
312+32.30	012-L6	S80°25'54"E	53.29'
24.00 RT			
	012-L9	S20°21'47"E	23.57'
	012-L10	S89°33'57"W	40.92'
	012-L11	N56°46'29"W	23.77'
	012-L12	N00°10'10"E	18.24'
REQ'D AREA = 1369 S.F.			
REQ'D AREA = 0.031 AC.			

PARCEL 013	REQ'D TEMP. EASM'T.	#1	
POB	#	BEARING	DISTANCE
313+56.95	013-C6	CHORD BEARING: N62°52'05"E	
32.66 RT		CHORD LENGTH: 28.54'	
		ARC LENGTH: 29.00'	
		RADIUS: 47.00'	
	013-L8	S00°11'31"W	28.37'
	CHORD BEARING: S72°47'18"W		
	CHORD LENGTH: 26.57'		
	013-C9	ARC LENGTH: 26.73'	
	RADIUS: 70.00'		
	013-L10	N00°11'12"E	23.22'
REQ'D AREA = 635 S.F.			
REQ'D AREA = 0.015 AC.			

PARCEL 013	REQ'D TEMP. EASM'T.	#2	
POB	#	BEARING	DISTANCE
314+28.37	013-L11	S80°27'16"E	10.25'
62.09 RT			
	013-L12	S65°18'05"W	18.56'
	013-L13	N80°25'54"W	10.24'
	013-L2	N65°18'05"E	18.55'
REQ'D AREA = 107 S.F.			
REQ'D AREA = 0.002 AC.			

PARCEL 008	REQ'D DRWY. EASM'T.	#1	
POB	#	BEARING	DISTANCE
307+40.22	008-L8	S09°34'06"W	10.00'
22.00 RT			
	008-L9	S09°34'06"W	7.37'
	008-L10	N80°25'54"W	21.80'
	008-L11	N00°01'25"W	17.62'
	008-L4	S80°25'54"E	24.73'
REQ'D AREA = 405 S.F.			
REQ'D AREA = 0.009 AC.			

PARCEL 012	REQ'D TEMP. EASM'T.	#2	
POB	#	BEARING	DISTANCE
313+35.65	012-L4	S80°25'54"E	22.85'
24.00 RT			
	CHORD BEARING: S89°56'41"E		
	CHORD LENGTH: 15.54'		
	012-C3	ARC LENGTH: 15.61'	
	RADIUS: 47.00'		
	012-L13	S00°11'12"W	23.22'
	012-L14	S88°14'46"W	50.64'
	012-L15	N00°17'06"E	6.83'
	012-L16	N30°03'19"E	25.13'
REQ'D AREA = 1163 S.F.			
REQ'D AREA = 0.027 AC.			

PARCEL 012	REQ'D DRWY. EASM'T.	#1	
POB	#	BEARING	DISTANCE
312+85.59	012-L5	S80°25'54"E	50.06'
24.00 RT			
	012-L16	S30°03'19"W	25.13'
	012-L15	S00°17'06"W	6.83'
	012-L17	N89°42'54"W	28.43'
	012-L18	N00°26'03"W	14.66'
	012-L9	N20°21'47"W	23.57'
REQ'D AREA = 1179 S.F.			
REQ'D AREA = 0.027 AC.			

PARCEL 009	REQ'D R/W	#1	
POB	#	BEARING	DISTANCE
308+06.37	009-L1	S80°24'29"E	99.90'
39.77 LT			
	009-L2	S00°39'44"W	62.48'
	009-L3	N80°25'54"W	35.34'
	009-L4	N80°25'54"W	64.57'
	009-L5	N00°40'44"E	62.52'
REQ'D AREA = 6169 S.F.			
REQ'D AREA = 0.142 AC.			

PARCEL 011: TOTAL TAKE

PARCEL 009	REQ'D TEMP. EASM'T.	#1	
POB	#	BEARING	DISTANCE
308+16.03	009-L4	S80°25'54"E	64.57'
22.00 RT			
	009-L6	S07°23'49"E	15.63'
	009-L7	N76°14'24"W	67.75'
	009-L8	N00°40'44"E	10.12'
REQ'D AREA = 817 S.F.			
REQ'D AREA = 0.019 AC.			

PARCEL 009	REQ'D DRWY. EASM'T.	#1	
POB	#	BEARING	DISTANCE
309+15.94	009-L9	S00°39'44"W	24.80'
22.00 RT			
	009-L10	S82°36'11"W	30.32'
	009-L11	N07°23'49"W	19.24'
	009-L6	N07°23'49"W	15.63'
	009-L3	S80°25'54"E	35.34'
REQ'D AREA = 962 S.F.			
REQ'D AREA = 0.022 AC.			

PRELIMINARY



CROY
 200 NORTH COBB PARKWAY, BLDG. 400, SUITE 413
 MARIETTA, GA 30062
 PHONE: [REDACTED] FAX: [REDACTED]

REVISION	DATE

THESE PLANS AND DRAWINGS ARE NOT TO BE REPRODUCED, CHANGED OR COPIED IN ANY FORM OR MANNER WITHOUT FIRST OBTAINING THE EXPRESS WRITTEN PERMISSION AND CONSENT OF CROY ENGINEERING, LLC. NOR ARE THEY TO BE ASSIGNED TO ANY PARTY WITHOUT WRITTEN PERMISSION AND CONSENT.