



Playpalette: Malibu
Uprights: Brown
Plastic: Green
Accent: Beige

Intellectual property of GameTime, a PlayCore Company. The site shown in rendering is an interpretation and may not reflect exact site conditions.

Hopkins Road Park Powder Springs, GA



www.gametime.com



www.playdrp.com



Intellectual property of GameTime, a PlayCore Company. The site shown in rendering is an interpretation and may not reflect exact site conditions.

Playpalette: Malibu
Uprights: Brown
Plastic: Green
Accent: Beige

Hopkins Road Park Powder Springs, GA



Intellectual property of GameTime, a PlayCore Company. The site shown in rendering is an interpretation and may not reflect exact site conditions.

Playpalette: Malibu
Uprights: Brown
Plastic: Green
Accent: Beige

Hopkins Road Park

Powder Springs, GA





Playpalette: Malibu
Uprights: Brown
Plastic: Green
Accent: Beige

Intellectual property of GameTime, a PlayCore Company. The site shown in rendering is an interpretation and may not reflect exact site conditions.

Hopkins Road Park Powder Springs, GA



A PLAYCORE Company

www.gametime.com



www.playdrp.com



Intellectual property of GameTime, a PlayCore Company. The site shown in rendering is an interpretation and may not reflect exact site conditions.

Playpalette: Malibu
Uprights: Brown
Plastic: Green
Accent: Beige

Hopkins Road Park

Powder Springs, GA



A PLAYCORE Company

www.gametime.com



www.playdrp.com



Intellectual property of GameTime, a PlayCore Company. The site shown in rendering is an interpretation and may not reflect exact site conditions.

Playpalette: Malibu
Uprights: Brown
Plastic: Green
Accent: Beige

Hopkins Road Park

Powder Springs, GA



Intellectual property of GameTime, a PlayCore Company. The site shown in rendering is an interpretation and may not reflect exact site conditions.

Playpalette: Malibu
Uprights: Brown
Plastic: Green
Accent: Beige

Hopkins Road Park

Powder Springs, GA



www.gametime.com



www.playdrp.com

Conceptual Drawing ONLY



Google Earth

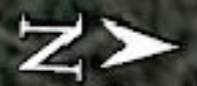
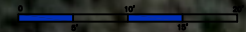

90 ft



150 PlayCore Drive SE
Fort Payne, AL 35967
www.gametime.com

Hopkins Road Park
City of Powder Springs
Representative
Dominica Recreation Products

This play equipment is recommended for children ages 5-12

Minimum Area Required: see drawing
Scale: NTS
This drawing can be scaled only when in an 24" x 36" format

IMPORTANT! See installation instructions should be placed in the use zones of all equipment, as specified for each type of equipment, and at depths to meet the critical fall heights as specified by the U.S. consumer Product Safety Commission, ASTM standard F 1487 and Canadian Standard CAN/CSA-Z-614

Drawn By: gw
Date: 2/11/2021
Drawing Name: Hopkins Rd Park

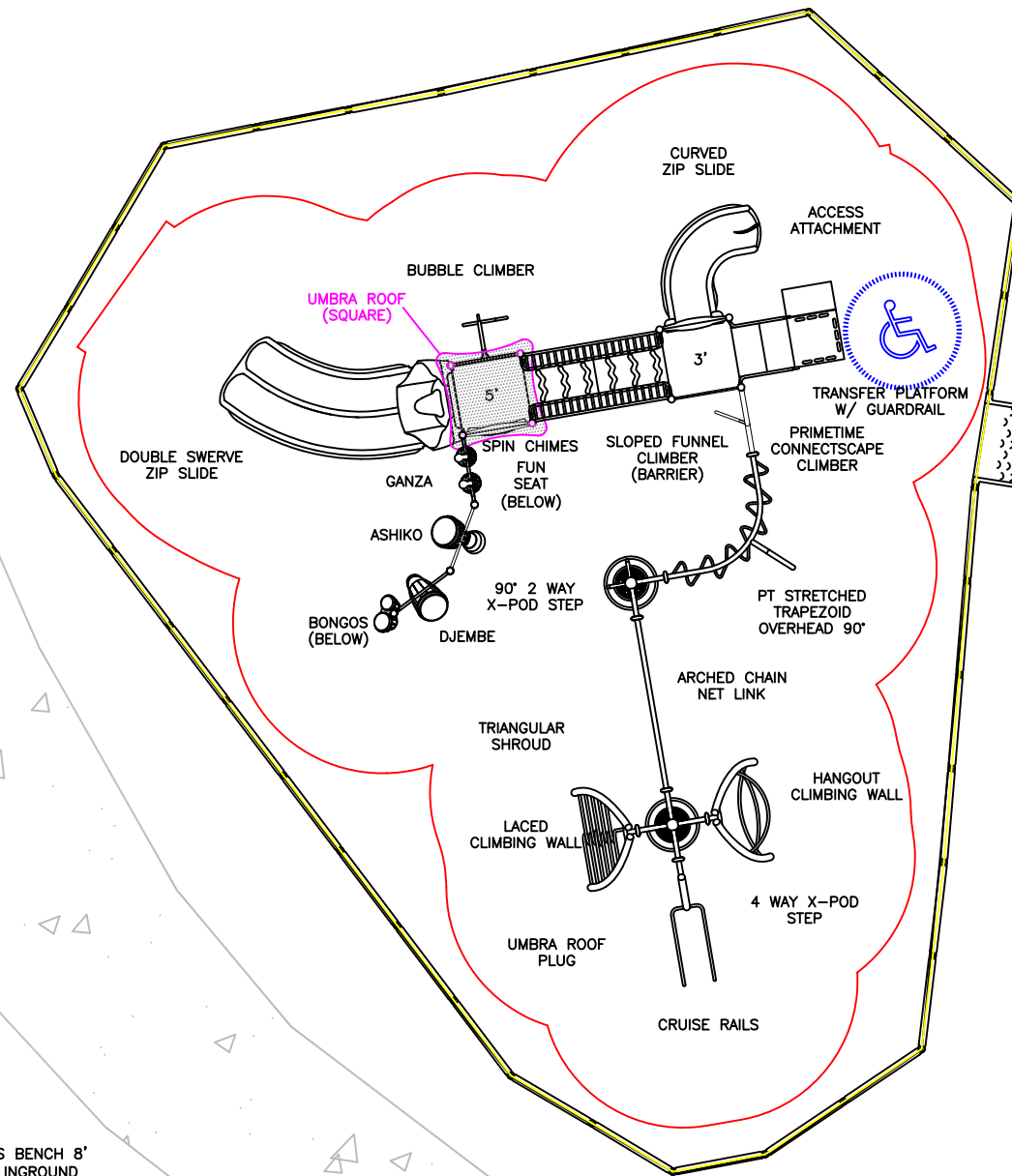

SEDONA SERIES BENCH 8' W/ARM REST INGROUND



SERIES 900 36 GALLON RECEPTACLE w/ FLAT TOP LID & PLASTIC LINER



SEDONA SERIES BENCH 8' W/ARM REST INGROUND

SEDONA SERIES BENCH 8' W/ARM REST INGROUND

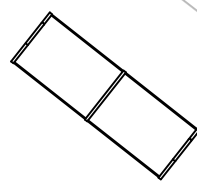

SERIES 900 36 GALLON RECEPTACLE w/ FLAT TOP LID & PLASTIC LINER



CUSTOM Picnic Table with Built in Shade 12'x8'x8'

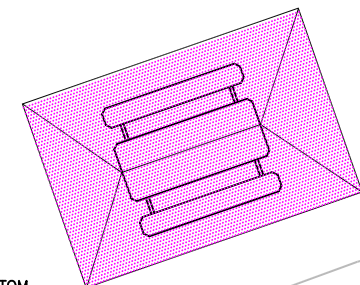

SERIES 900 36 GALLON RECEPTACLE w/ FLAT TOP LID & PLASTIC LINER



CUSTOM Picnic Table with Built in Shade 12'x8'x8'

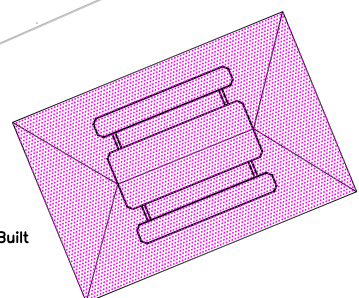

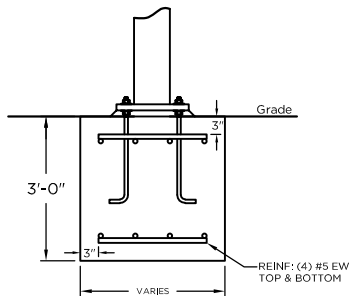
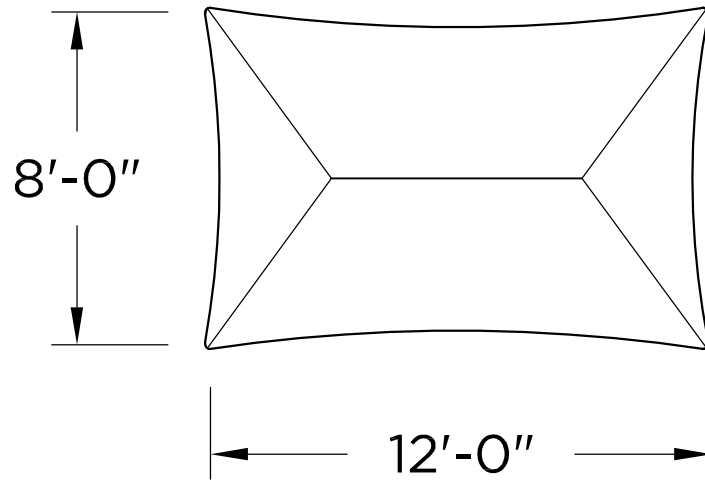

Footer Detail

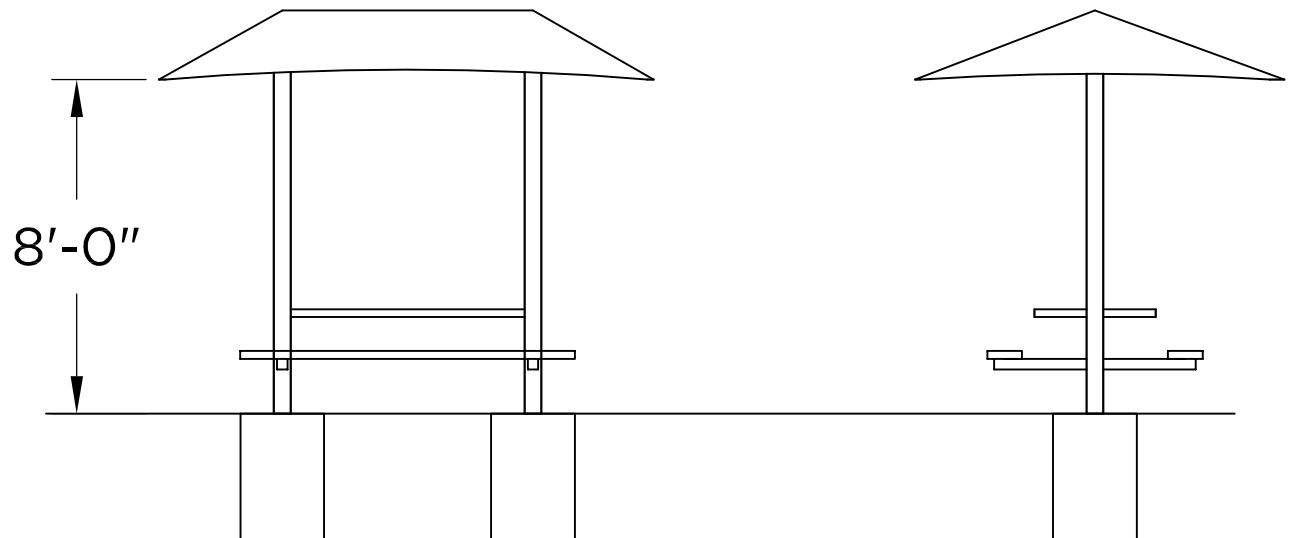

ESTIMATED FOOTINGS: 2.0' X 2.0' X 3'

SHADE
BY SUPERIOR RECREATIONAL PRODUCTS

PROJECT NAME
TABLE SHADE

QUOTE
QUO0208691

TITLE
Proposal

DATE
9/11/2020

SCALE
Not to Scale

DRAWN BY
JSJ

SHEET
1 of 1

These drawings are for reference only and should not be used as construction details. They show the general character and rough dimensions of the structural features. Superior Recreation Products is not responsible for deviation of final shade dimensions. All final dimensions must be verified in the field by the customer. Exact spans, fasteners, materials, and foundations can be determined by a licensed professional engineer upon request.



GameTime
 c/o Dominica Recreation Products, Inc.
 P.O. Box 520700
 Longwood, FL 32752-0700
 800-432-0162 * 407-331-0101
 Fax: 407-331-4720
www.playdrp.com

03/31/2021
 Quote #102161-01-03

Hopkins Road Park ~ Revised

City of Powder Springs
 Attn: Jeff Crowder
 4484 Marietta Street
 Powder Springs, GA 30127
 Phone: 770-943-1666 Ext. 305
jcrowder@cityofpowdersprings.org

Ship to Zip 30127

Quantity	Part #	Description	Unit Price	Amount
1	Removal	5-Star Plus - Removal of Existing Playground Equipment, Fitness & Site- <i>Includes disposal</i>	\$5,425.00	\$5,425.00
1	4854	GameTime - Accessible Playcurb	\$395.00	\$395.00
35	4850	GameTime - 8" Playcurb Pkg	\$57.00	\$1,995.00
1	RDU	GameTime - Custom PrimeTime System- with Xscape age 5 - 12	\$32,872.00	\$32,872.00
4	UF3648	GT-Site - 8' Perf Bench W/ Arm - Inground Mount	\$2,139.00	\$8,556.00
4	S914F	GT-Site - S900 Slat Receptacle FlatTop SM TP	\$737.00	\$2,948.00
1	S914F	GT-Site - S900 Slat Receptacle FlatTop SM TP	\$737.00	\$737.00
3	CPS1288	UltraSite - Custom Picnic Table / Bench with Shade 12' x 8' x 8'	\$4,154.00	\$12,462.00
1	INSTALL	5-Star Plus - Five Star Plus Playground Installation Services- <i>Performed by a Certified Installer, includes meeting and unloading delivery truck, signed completion forms, site walkthrough, 90 day site revisit by installation foreman, and 3-Year Labor Warranty!</i> <i>*Davis-Bacon Wage Rates</i>	\$19,915.00	\$19,915.00
50	EWf-8	GT-Impax - Engineered Wood Fiber - 8" Compacted Depth- <i>- ADA Compliant - IPEMA Certified - ASTM F1292 & F1951 Compliant</i> <i>approx 1,400 sf @ 8" compacted depth</i>	\$32.20	\$1,610.00
1	Spread	GT-Impax - Spreading of Wood Fiber- <i>Wood Fiber will be delivered by large truck and dumped in staging area. Installer will use bob-cat or similar to move wood fiber into site, one load at time. Installer not responsible for sod or sidewalks from staging area to job site.</i>	\$685.00	\$685.00
~~~~~				
1	Bonds	Misc - Performance and Payment Bonds	\$1,600.00	\$1,600.00
Contract: OMNIA			<b>Sub Total</b>	<b>\$89,200.00</b>
			<b>Discount</b>	<b>(\$9,446.57)</b>
			<b>Freight</b>	<b>\$4,254.55</b>
			<b>Total</b>	<b>\$84,007.98</b>

**Comments**

Site access for construction equipment and staging area must be provided by owner.

This quote was prepared by Gina Wilson, Vice President / Senior Project Manager.  
 For questions or to order please call - 800-432-0162 ext. 101 [gina@gametime.com](mailto:gina@gametime.com)





GameTime  
 c/o Dominica Recreation Products, Inc.  
 P.O. Box 520700  
 Longwood, FL 32752-0700  
 800-432-0162 * 407-331-0101  
 Fax: 407-331-4720  
[www.playdrp.com](http://www.playdrp.com)

03/31/2021  
 Quote #102161-01-03

## Hopkins Road Park ~ Revised

**All pricing in accordance with Omnia Partners / U.S. Communities Contract #2017001134.**

All terms in the Omnia Partners / U.S. Communities Contract take precedence over terms shown below.

For more information on the Omnia Partners / U.S. Communities contract please visit [Omnia Partners Public Sector GameTime](#)

**Permits are not included in cost, unless specifically listed in pricing.** If permits are required Signed/Sealed drawings are usually needed and are also not included unless specifically listed in pricing. Any costs for municipal permits, paid by installer, will be charged back to the owner. Adding permits to any job will increase the length of completion, expect total time to be about **120 days**, after receipt of Site Plan from owner/customer (this is not due to manufacturing but rather the permit process at the municipality level). It is expected that the **owner will provide approved site plans** of the area for the permit office, and will help and assist in the securing of all required approvals before assembly of equipment can begin. Installer cannot provide site plans. The permit process can not begin until the site plans are available. If additional permitting requirements are needed during the process, those will be added and billed accordingly, i.e. soil density test, formed footers, etc.

**Payment Terms: Governmental Purchase Order.**

**Purchases in excess of \$1,000.00 to be supported by your written purchase order made out to GameTime.**

Net 30 days subject to approval by GameTime Credit Manager. A completed Credit Application and Bank Reference Authorization, must be received with the order. The decision on credit is the sole discretion of GameTime/PlayCore. A 1.5% per month finance charge will be imposed on all past due accounts.

**Multiple Invoices:** Invoices will be generated upon services rendered. When equipment ships it will be invoiced separately from installation and/or other services. Terms are Net 30 for each individual invoice.

This Quotation is subject to policies in the current GameTime Park and Playground Catalog and the following terms and conditions. Our quotation is based on shipment of all items at one time to a single destination, unless noted, and changes are subject to price adjustment.

Pricing: Firm for 60 days from date of quotation.

Shipment: F.O.B. factory, order shall ship within 45 days after GameTime's receipt and acceptance of your purchase order, color selections, approved submittals, and receipt of payment.

Taxes: State and local taxes will be added at time of invoicing, if not already included, unless a tax exempt certificate is provided at the time of order entry.

Exclusions: Unless specifically discussed, this quotation excludes all sitework and landscaping; removal of existing equipment; acceptance of equipment and off-loading; storage of goods prior to installation; security of equipment (on site and at night); equipment assembly and installation; safety surfacing; borders; drainage; signed/sealed drawings; or permits.

Installation Terms: Shall be by a Certified Installer. The installer is an independent installer and not part of PlayCore, GameTime, nor Dominica Recreation Products. If playground equipment, installer will be NPSI and Factory Trained and Certified. Unless otherwise noted, installation is based on a standard installation consistent with GameTime installation sheets and in suitable soil with a sub-base that will allow proper playground installation. Drainage is not part of our scope of work unless otherwise noted. Customer shall be responsible for scheduling and coordination with the installer. Site should be level and allow for unrestricted access of trucks and machinery. Customer shall also provide a staging and construction area. Installer not responsible for sod replacement or damage to access path and staging area. Customer shall be responsible for unknown conditions such as buried utilities, tree stumps, rock, or any concealed materials or conditions that may result in additional labor or material costs. Customer will be billed hourly or per job directly by the installer for any additional costs that were not previously included.

**ORDER INFORMATION**

Bill To: _____ Ship To: _____

Contact: _____ Contact: _____

Address: _____ Address: _____

Address: _____ Address: _____

City, State, Zip: _____ City, State, Zip: _____

Tel: _____ Fax: _____ Tel: _____ Fax: _____

SALES TAX EXEMPTION CERTIFICATE #: _____ (PLEASE PROVIDE A COPY OF CERTIFICATE)





GameTime  
c/o Dominica Recreation Products, Inc.  
P.O. Box 520700  
Longwood, FL 32752-0700  
800-432-0162 * 407-331-0101  
Fax: 407-331-4720  
[www.playdrp.com](http://www.playdrp.com)

03/31/2021  
Quote #102161-01-03

## Hopkins Road Park ~ Revised

**Acceptance of quotation:**

Accepted By (printed): _____

P.O. No: _____

Signature: _____

Date: _____

Title: _____

Phone: _____

E-Mail: _____

Purchase Amount: **\$84,007.98**